

**Board of State and Community Corrections
Juvenile Detention Profile Survey**

Data Caveats & Limitations

The following caveats and limitations have been identified for the Juvenile Detention Profile Survey data:

- In January 2023, the BSCC began to collect data related to Secure Youth Treatment Facilities (SYTFs). Data for these facilities are included in this report and have impacted the reported felony counts for each county. This has lead to an increase in many of the county's total Average Daily Population (ADP) from 2022 to 2023.
- Source data can be queried at <https://jpdreporting.bscc.ca.gov/jds-query>
- We make every effort to verify the submitted data to ensure its accuracy, but it is ultimately up to the jurisdictions (counties) to report reliable data.
- Due to rounding, numbers and percentages presented may not add up precisely to the totals provided.
- We do not collect details on policies that jurisdictions enforce that might influence these data.
- A number of juvenile facilities have opened and closed from 2002 through 2023. These changes might affect how the data are represented.
 - Inyo County: Inyo County's Juvenile Hall converted to a Special Purpose Juvenile Hall (SPJH) in January 2017. A SPJH is a county facility used for temporary confinement of youth, not to exceed 96 hours, prior to transfer to a full service juvenile facility or release. Facility-level data provided for SPJH's do not provide meaningful trends, thus are excluded from this document.
 - Lassen County: Lassen County's Juvenile Detention Facility closed in June 2019.
 - Mariposa County: Mariposa County operates a SPJH. Facility-level data provided for SPJH's do not provide meaningful trends, thus are excluded from this document.
 - Mono County: Mono County operated a SPJH between 2002 and March 2014. Facility-level data provided for SPJH's do not provide meaningful trends, thus are excluded from this document.
 - Nevada County: Nevada County's Juvenile Detention Facility closed in December 2020.
 - Plumas County: Plumas County operated a SPJH between 2002 and March 2008. Facility-level data provided for SPJH's do not provide meaningful trends, thus are excluded from this document.
 - Siskiyou County: Siskiyou County's Juvenile Hall converted to a SPJH in February 2018. Facility-level data provided for SPJH's do not provide meaningful trends, thus are excluded from this document.
 - Trinity County: Trinity County's Juvenile Hall converted to a SPJH in August 2014. Facility-level data provided for SPJH's do not provide meaningful trends, thus are excluded from this document.

Board of State and Community Corrections
Juvenile Detention Profile Survey

Table 1. *Statewide Combined Juvenile Facilities Population Trends for 2002 through 2023*¹

Year	ADP	Average Daily Population				Snapshot	One-Day Snapshot			
		Pre-Disposition		Post-Disposition			Misdemeanor		Felony	
		ADP	% of ADP	ADP	% of ADP		AMP	% of AMP	AMP	% of AMP
2002	11,129.4	3,548.3	32%	7,579.4	68%	11,112.8	3,878.5	35%	7,234.3	65%
2003	10,918.8	3,490.7	32%	7,428.4	68%	10,917.8	3,706.3	34%	7,211.5	66%
2004	10,642.5	3,799.5	36%	6,843.0	64%	10,663.4	3,493.8	33%	7,169.7	67%
2005	10,916.5	3,991.0	37%	6,924.4	63%	10,816.6	3,637.8	34%	7,178.8	66%
2006	11,271.8	4,201.7	37%	7,068.6	63%	11,062.8	3,556.8	32%	7,506.0	68%
2007	11,138.5	4,189.0	38%	6,947.9	62%	10,924.5	3,271.3	30%	7,653.3	70%
2008	10,951.7	3,816.3	35%	7,136.0	65%	10,781.0	3,150.8	29%	7,630.3	71%
2009	10,040.1	3,472.4	35%	6,569.6	65%	9,929.7	2,832.8	29%	7,096.9	71%
2010	9,100.0	3,036.9	33%	6,061.8	67%	9,081.4	2,711.7	30%	6,369.7	70%
2011	8,244.8	2,622.4	32%	5,621.0	68%	8,144.3	2,440.8	30%	5,703.5	70%
2012	7,360.3	2,377.5	32%	4,981.5	68%	7,345.9	2,222.9	30%	5,123.0	70%
2013	6,628.3	2,116.9	32%	4,510.9	68%	6,673.5	2,080.2	31%	4,593.3	69%
2014	5,781.3	1,952.7	34%	3,827.8	66%	5,787.6	1,905.3	33%	3,882.3	67%
2015	5,306.8	1,963.7	37%	3,342.9	63%	5,357.1	1,956.3	37%	3,400.9	63%
2016	4,695.3	1,790.3	38%	2,904.3	62%	4,687.3	1,542.1	33%	3,145.3	67%
2017	4,466.3	1,756.8	39%	2,707.1	61%	4,464.3	1,403.1	31%	3,061.2	69%
2018	4,012.6	1,661.1	41%	2,349.9	59%	3,999.0	1,093.9	27%	2,905.1	73%
2019	3,632.2	1,593.1	44%	2,039.4	56%	3,655.4	937.8	26%	2,717.6	74%
2020	2,552.9	1,169.9	46%	1,383.4	54%	2,579.3	521.8	20%	2,057.5	80%
2021	2,037.0	956.3	47%	1,081.2	53%	2,053.3	349.1	17%	1,704.2	83%
2022	2,242.7	1,142.6	51%	1,099.6	49%	2,239.8	347.0	15%	1,892.8	85%
2023 ²	2,793.1	1,205.8	43%	1,587.3	57%	2,816.8	386.2	14%	2,430.7	86%

Note. ² 2023 data are calculated based on the January through December 2023 monthly reports. Average Daily Population (ADP) is calculated by taking a count of the number of juveniles in custody at 0600 hours each day of the month, adding these daily counts together, and dividing the sum by the number of days in each month. A one-day snapshot is the number of juveniles in custody at 0600 hours on the 15th day of the month. For the misdemeanor and felony populations the one-day snapshot each month provides an estimate of the monthly population and is used to estimate the average monthly population (AMP) for the year. As of December 2022, the statewide ADP includes SYTF data, accounting for the population increase seen between 2022 and 2023.

Board of State and Community Corrections
Juvenile Detention Profile Survey

Table 2. *Statewide Juvenile Hall Population Trends for 2002 through 2023*¹

Year	ADP	Average Daily Population				Snapshot AMP	One-Day Snapshot			
		Pre-Disposition		Post-Disposition			Misdemeanor		Felony	
		ADP	% of ADP	ADP	% of ADP		AMP	% of AMP	AMP	% of AMP
2002	6,573.1	3,547.5	54%	3,025.2	46%	6,557.0	2,363.3	36%	4,193.8	64%
2003	6,448.9	3,489.8	54%	2,959.6	46%	6,406.8	2,234.0	35%	4,172.8	65%
2004	6,460.1	3,798.9	59%	2,661.6	41%	6,439.8	2,196.8	34%	4,242.9	66%
2005	6,818.8	3,990.5	59%	2,827.6	41%	6,715.1	2,379.3	35%	4,335.8	65%
2006	7,018.8	4,201.1	60%	2,816.7	40%	6,846.3	2,261.4	33%	4,584.9	67%
2007	6,859.7	4,188.5	61%	2,670.4	39%	6,668.3	1,986.5	30%	4,681.8	70%
2008	6,614.5	3,815.9	58%	2,798.1	42%	6,367.2	1,881.0	30%	4,486.2	70%
2009	6,200.3	3,472.0	56%	2,727.1	44%	6,015.8	1,833.2	30%	4,182.6	70%
2010	5,724.3	3,036.6	53%	2,687.2	47%	5,583.9	1,890.3	34%	3,693.7	66%
2011	5,139.6	2,622.3	51%	2,515.9	49%	5,002.9	1,722.3	34%	3,280.6	66%
2012	4,548.8	2,377.4	52%	2,170.7	48%	4,517.8	1,569.5	35%	2,948.3	65%
2013	4,103.7	2,116.5	52%	1,987.2	48%	4,132.8	1,445.1	35%	2,687.8	65%
2014	3,640.0	1,952.6	54%	1,687.1	46%	3,576.8	1,341.1	37%	2,235.8	63%
2015	3,407.6	1,963.4	58%	1,444.4	42%	3,389.1	1,381.3	41%	2,007.7	59%
2016	3,031.0	1,789.7	59%	1,240.7	41%	2,973.5	1,091.8	37%	1,881.8	63%
2017	2,912.1	1,756.7	60%	1,154.5	40%	2,887.4	951.8	33%	1,935.6	67%
2018	2,670.1	1,661.0	62%	1,009.0	38%	2,641.8	776.8	29%	1,865.0	71%
2019	2,452.1	1,593.1	65%	859.6	35%	2,443.3	677.9	28%	1,765.3	72%
2020	1,725.7	1,169.9	68%	556.3	32%	1,730.8	384.7	22%	1,346.2	78%
2021	1,433.3	956.3	67%	477.7	33%	1,440.6	256.4	18%	1,184.2	82%
2022	1,641.0	1,142.5	70%	498.5	30%	1,634.6	264.7	16%	1,369.9	84%
2023 ²	1,699.6	1,205.7	71%	494.0	29%	1,713.5	293.5	17%	1,420.0	83%

Note. ²2023 data are calculated based on the January through December 2023 monthly reports. Average Daily Population (ADP) is calculated by taking a count of the number of juveniles in custody at 0600 hours each day of the month, adding these daily counts together, and dividing the sum by the number of days in each month. A one-day snapshot is the number of juveniles in custody at 0600 hours on the 15th day of the month. For the misdemeanor and felony populations the one-day snapshot each month provides an estimate of the monthly population and is used to estimate the average monthly population (AMP) for the year. As of December 2022, the statewide ADP includes SYTF data, accounting for the population increase seen between 2022 and 2023.

¹ JDPS data as of March 20, 2024. 2023 consists of January 2023 through December 2023.

Board of State and Community Corrections
Juvenile Detention Profile Survey

Table 3. *Statewide Juvenile Camp/Ranch Population Trends for 2002 through 2023*¹

Year	ADP	Average Daily Population				Snapshot AMP	One-Day Snapshot			
		Pre-Disposition		Post-Disposition			Misdemeanor		Felony	
		ADP	% of ADP	ADP	% of ADP		AMP	% of AMP	AMP	% of AMP
2002	Juvenile Camps/Ranches only house Post-Disposition juveniles, therefore their Total ADP is only comprised of Post-Disposition juveniles.			4,554.0	100%	4,553.7	1,513.8	33%	3,039.9	67%
2003				4,468.8	100%	4,509.7	1,471.5	33%	3,038.2	67%
2004				4,181.4	100%	4,222.4	1,296.0	31%	2,926.4	69%
2005				4,096.8	100%	4,100.8	1,258.3	31%	2,842.6	69%
2006				4,251.9	100%	4,215.9	1,294.8	31%	2,921.1	69%
2007				4,277.5	100%	4,255.3	1,284.2	30%	2,971.2	70%
2008				4,337.8	100%	4,413.8	1,269.7	29%	3,144.1	71%
2009				3,842.5	100%	3,913.9	999.6	26%	2,914.3	74%
2010				3,374.6	100%	3,497.4	821.4	23%	2,676.0	77%
2011				3,105.1	100%	3,141.3	718.4	23%	2,422.9	77%
2012				2,810.9	100%	2,828.2	653.4	23%	2,174.8	77%
2013				2,523.7	100%	2,539.7	634.4	25%	1,905.3	75%
2014				2,140.7	100%	2,210.6	564.2	26%	1,646.4	74%
2015				1,896.9	100%	1,967.2	574.2	29%	1,393.0	71%
2016				1,661.1	100%	1,712.3	449.7	26%	1,262.6	74%
2017				1,550.2	100%	1,575.7	451.1	29%	1,124.6	71%
2018				1,338.9	100%	1,355.9	316.4	23%	1,039.5	77%
2019				1,176.9	100%	1,209.9	257.8	21%	952.1	79%
2020				827.0	100%	848.4	137.1	16%	711.3	84%
2021				603.5	100%	612.7	92.7	15%	520.0	85%
2022				575.0	100%	579.3	82.3	14%	497.1	86%
2023 ²				613.2	100%	633.3	89.9	14%	543.3	86%

Note. ²2023 data are calculated based on the January through December 2023 monthly reports. Average Daily Population (ADP) is calculated by taking a count of the number of juveniles in custody at 0600 hours each day of the month, adding these daily counts together, and dividing the sum by the number of days in each month. A one-day snapshot is the number of juveniles in custody at 0600 hours on the 15th day of the month. For the misdemeanor and felony populations the one-day snapshot each month provides an estimate of the monthly population and is used to estimate the average monthly population (AMP) for the year.

¹ JDPS data as of March 20, 2024. 2023 consists of January 2023 through December 2023.

Board of State and Community Corrections
Juvenile Detention Profile Survey

Figure 1.

Statewide ADP of Combined Juvenile Facilities and ADP by Facility Type (Juvenile Hall, Camp/Ranch) for 2002 through 2023¹

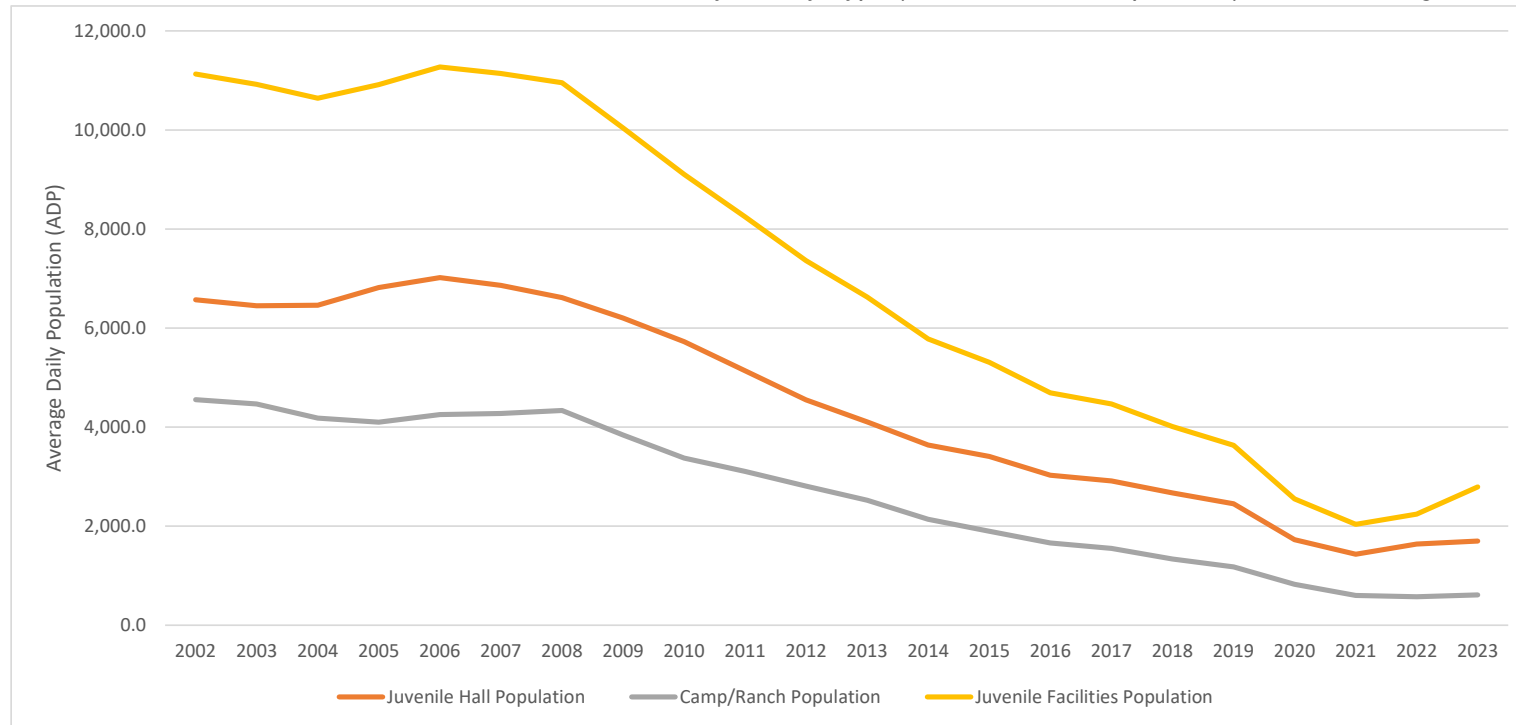

¹ JDPS data as of March 20, 2024. 2023 consists of January 2023 through December 2023.

Board of State and Community Corrections
Juvenile Detention Profile Survey

Figure 2.

Population of Statewide Juvenile Halls by Pre-Disposition and Post-Disposition as a Percent of ADP for 2002 through 2023¹

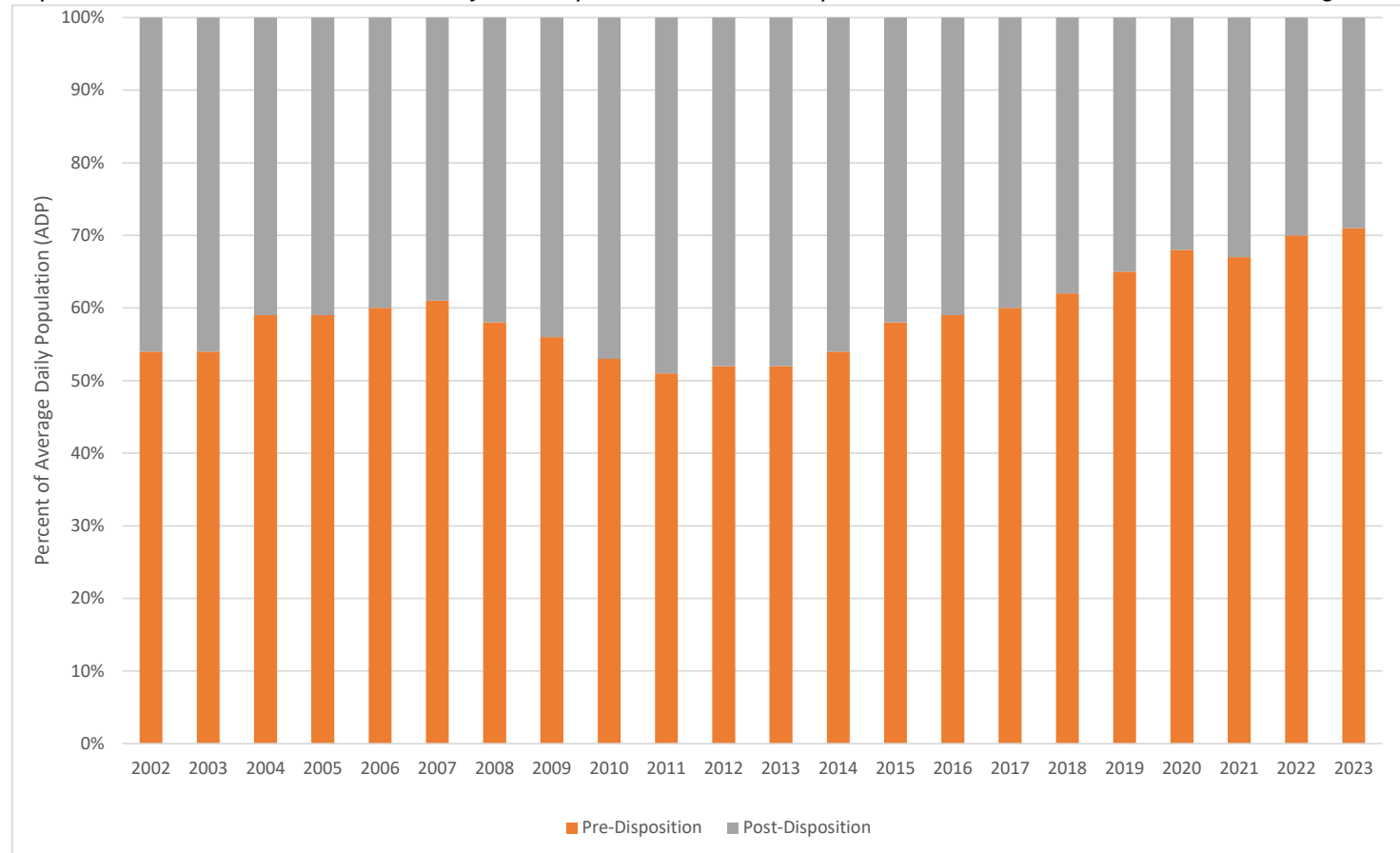

¹ JDPS data as of March 20, 2024. 2023 consists of January 2023 through December 2023.

Board of State and Community Corrections
Juvenile Detention Profile Survey

Figure 3.

Statewide Felony Population for the Combined Juvenile Facilities as a Percent of AMP for 2002 through 2023¹

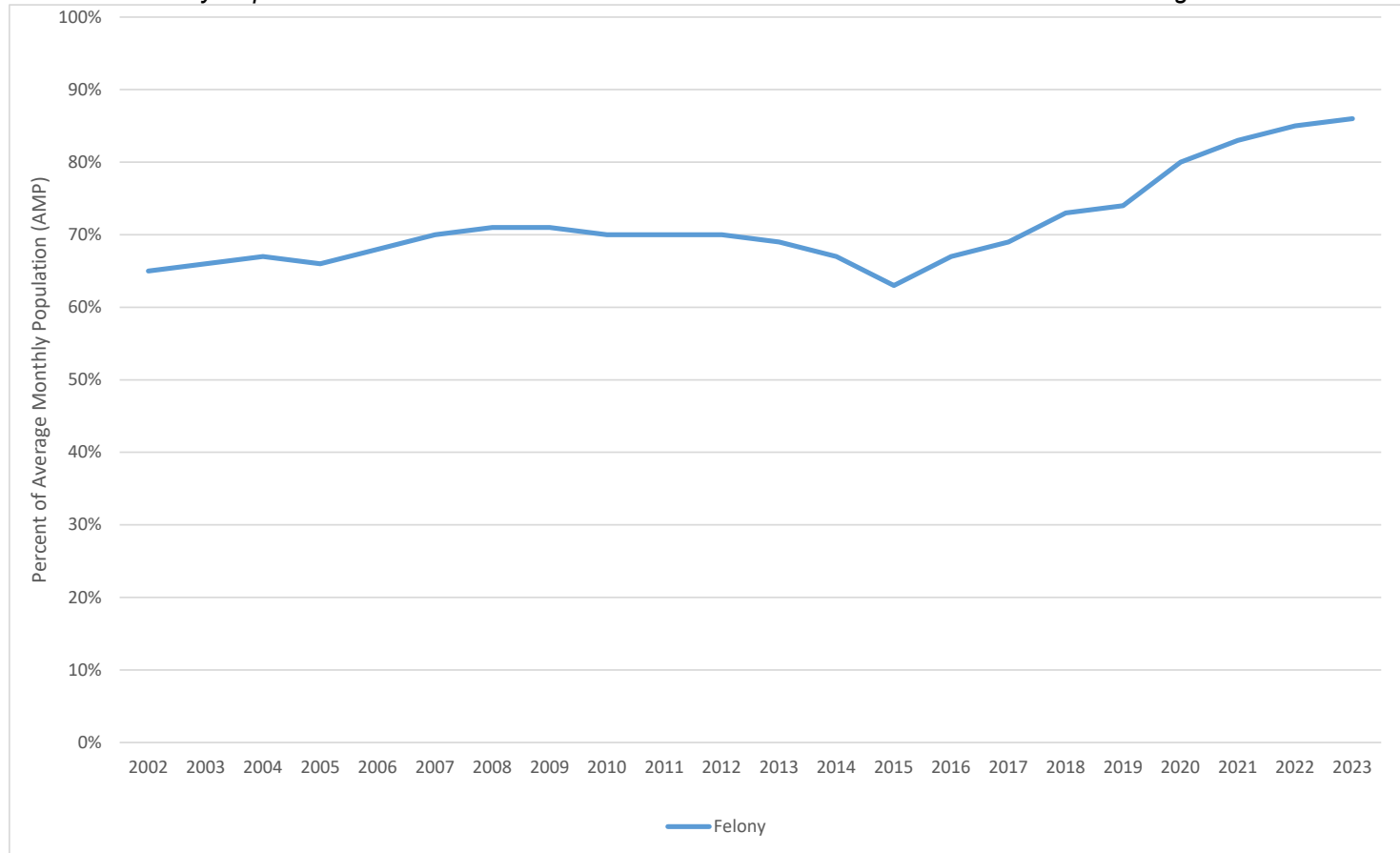

¹ JDPS data as of March 20, 2024. 2023 consists of January 2023 through December 2023.

Board of State and Community Corrections
Juvenile Detention Profile Survey

Table 4. Combined Juvenile Facility Populations by County and Pre-Disposition, Post-Disposition, Misdemeanor, and Felony for the Fourth Quarter of 2023

County	ADP 4th Quarter 2023	Average Daily Population				Snapshot AMP 4th Quarter 2023	One-Day Snapshot			
		Pre-Disposition		Post-Disposition			Misdemeanor		Felony	
		ADP	% of ADP	ADP	% of ADP		AMP	% of AMP	AMP	% of AMP
Alameda ²	64.0	5.3	8%	58.7	92%	68.7	0.0	0%	68.7	100%
Butte	25.0	7.7	31%	17.3	69%	25.0	3.3	13%	21.7	87%
Contra Costa	56.0	20.7	37%	35.3	63%	57.3	3.3	6%	54.0	94%
Del Norte	0.0	0.0	N/A	N/A	0%	0.0	0.0	N/A	0.0	N/A
El Dorado	11.8	5.8	49%	6.1	51%	10.3	1.7	16%	8.7	84%
Fresno	103.7	36.3	35%	67.3	65%	81.7	6.3	8%	75.3	92%
Humboldt	12.1	5.9	48%	6.3	52%	11.3	2.3	21%	9.0	79%
Imperial	12.0	5.2	43%	6.8	57%	12.0	1.7	14%	10.3	86%
Kern	182.2	45.5	25%	136.7	75%	169.3	26.3	16%	143.0	84%
Kings	25.0	11.0	44%	14.0	56%	25.3	2.0	8%	23.3	92%
Los Angeles	508.3	248.0	49%	260.3	51%	541.3	61.7	11%	479.7	89%
Madera	28.0	11.7	42%	16.3	58%	28.0	14.0	50%	14.0	50%
Marin	8.5	1.3	16%	7.2	84%	6.7	2.7	40%	4.0	60%
Mendocino	13.9	9.0	65%	4.8	35%	14.0	3.3	24%	10.7	76%
Merced	28.5	9.7	34%	18.8	66%	27.7	8.0	29%	19.7	71%
Monterey	66.3	34.3	52%	32.0	48%	66.3	8.3	13%	58.0	87%
Napa	12.7	8.3	66%	4.3	34%	13.3	5.3	40%	8.0	60%
Orange	195.3	95.0	49%	100.3	51%	200.7	31.7	16%	169.0	84%
Placer	19.2	7.2	38%	11.9	62%	15.7	1.7	11%	14.0	89%
Riverside	166.5	35.4	21%	131.1	79%	164.7	15.7	10%	149.0	90%
Sacramento	178.0	121.3	68%	56.7	32%	175.7	68.3	39%	107.3	61%
San Benito	6.8	6.8	100%	0.0	0%	4.0	0.7	17%	3.3	83%

Note. Average Daily Population (ADP) is calculated by taking a count of the number of juveniles in custody at 0600 hours each day of the month, adding these daily counts together, and dividing the sum by the number of days in each month. A one-day snapshot is the number of juveniles in custody at 0600 hours on the 15th day of the month. For the misdemeanor and felony populations the one-day snapshot each month provides an estimate of the monthly population and is used to estimate the average monthly population (AMP) for the year. 2023 Q4 data are calculated based on October, November, and December 2023 reports. ²Alameda County Q4 data imputed for the Juvenile Hall values for November and December based on the average of the previous 12 months. Values are not imputed in the online JDPS query database.

Board of State and Community Corrections
Juvenile Detention Profile Survey

Table 4 (continued). Combined Juvenile Facility Populations by County and Pre-Disposition, Post-Disposition, Misdemeanor, and Felony for the Fourth Quarter of 2023

County	ADP 4th Quarter 2023	Average Daily Population				Snapshot AMP 4th Quarter 2023	One-Day Snapshot			
		Pre-Disposition		Post-Disposition			Misdemeanor		Felony	
		ADP	% of ADP	ADP	% of ADP		AMP	% of AMP	AMP	% of AMP
San Bernardino	174.3	78.0	45%	96.3	55%	175.0	10.7	6%	164.3	94%
San Diego	247.7	103.3	42%	144.3	58%	289.0	26.7	9%	262.3	91%
San Francisco	37.7	25.5	68%	12.2	32%	37.0	9.3	25%	27.7	75%
San Joaquin	81.3	44.0	54%	37.3	46%	59.7	5.7	9%	54.0	91%
San Luis Obispo	18.8	6.2	33%	12.7	67%	20.0	2.3	12%	17.7	88%
San Mateo	26.3	19.3	73%	7.0	27%	25.0	2.7	11%	22.3	89%
Santa Barbara	45.1	20.2	45%	24.9	55%	42.7	8.3	20%	34.3	80%
Santa Clara	107.0	40.0	37%	67.0	63%	108.3	2.3	2%	106.0	98%
Santa Cruz	10.0	9.3	93%	0.7	7%	11.0	2.0	18%	9.0	82%
Shasta	37.2	10.5	28%	26.8	72%	36.0	9.7	27%	26.3	73%
Solano	28.7	14.7	51%	14.0	49%	28.7	2.0	7%	26.7	93%
Sonoma	55.5	24.2	0.4	31.3	56%	53.7	10.0	19%	43.7	81%
Stanislaus	64.7	29.3	45%	35.3	55%	64.0	8.0	13%	56.0	88%
Tehama	10.7	3.8	35%	6.9	65%	9.3	1.7	18%	7.7	82%
Tulare	81.2	35.3	43%	45.9	57%	79.7	6.7	8%	73.0	92%
Tuolumne	12.7	5.0	40%	7.7	60%	12.0	1.0	8%	11.0	92%
Ventura	73.7	27.2	37%	46.5	63%	80.7	11.3	14%	69.3	86%
Yolo	3.4	2.6	79%	0.7	21%	8.0	0.0	0%	8.0	100%
Yuba	33.1	6.1	18%	27.0	82%	34.3	0.0	0%	34.3	100%

Note. Average Daily Population (ADP) is calculated by taking a count of the number of juveniles in custody at 0600 hours each day of the month, adding these daily counts together, and dividing the sum by the number of days in each month. A one-day snapshot is the number of juveniles in custody at 0600 hours on the 15th day of the month. For the misdemeanor and felony populations the one-day snapshot each month provides an estimate of the monthly population and is used to estimate the average monthly population (AMP) for the year. 2023 Q4 data are calculated based on October, November, and December 2023 reports.

**Board of State and Community Corrections
Juvenile Detention Profile Survey**

ALAMEDA COUNTY

Table 5. *Alameda Combined Juvenile Facilities Population Trends for 2002 through 2023¹*

Year	ADP	Average Daily Population				Snapshot AMP	One-Day Snapshot			
		Pre-Disposition		Post-Disposition			Misdemeanor		Felony	
		ADP	% of ADP	ADP	% of ADP		AMP	% of AMP	AMP	% of AMP
2002	327.8	173.6	53%	154.3	47%	328.7	188.6	57%	140.1	43%
2003	317.6	188.3	59%	129.3	41%	323.0	174.3	54%	148.7	46%
2004	332.7	200.1	60%	132.6	40%	346.2	183.8	53%	162.4	47%
2005	313.2	193.3	62%	120.0	38%	314.6	166.2	53%	148.4	47%
2006	323.5	186.0	57%	137.5	43%	284.1	130.0	46%	154.1	54%
2007	325.8	209.4	64%	116.3	36%	277.9	109.3	39%	168.6	61%
2008	358.6	187.7	52%	170.9	48%	261.7	91.5	35%	170.2	65%
2009	309.5	178.2	58%	131.3	42%	238.7	82.7	35%	156.0	65%
2010	283.9	164.2	58%	119.6	42%	206.8	60.3	29%	146.5	71%
2011	269.9	123.0	46%	146.8	54%	195.3	67.1	34%	128.3	66%
2012	251.0	90.0	36%	161.1	64%	249.1	108.8	44%	140.3	56%
2013	214.8	88.7	41%	126.1	59%	214.9	90.2	42%	124.8	58%
2014	198.5	88.9	45%	109.5	55%	197.4	70.8	36%	126.7	64%
2015	160.4	70.0	44%	90.4	56%	162.8	65.3	40%	97.6	60%
2016	105.5	52.2	49%	53.2	50%	107.3	40.5	38%	66.8	62%
2017	96.6	45.9	48%	50.7	52%	96.7	35.1	36%	61.6	64%
2018	82.3	40.7	49%	41.5	50%	82.3	28.1	34%	54.3	66%
2019	80.3	44.3	55%	36.3	45%	81.8	24.1	29%	57.7	71%
2020	68.9	36.4	53%	32.4	47%	67.1	13.0	19%	54.1	81%
2021	60.8	17.2	28%	43.6	72%	60.0	5.0	8%	55.0	92%
2022	66.7	10.5	16%	56.3	84%	67.4	2.3	3%	65.2	97%
2023	71.5	6.2	9%	65.3	91%	73.2	0.1	0%	73.1	100%

Note. Average Daily Population (ADP) is calculated by taking a count of the number of juveniles in custody at 0600 hours each day of the month, adding these daily counts together, and dividing the sum by the number of days in each month. A one-day snapshot is the number of juveniles in custody at 0600 hours on the 15th day of the month. For the misdemeanor and felony populations the one-day snapshot each month provides an estimate of the monthly population and is used to estimate the average monthly population (AMP) for the year. ²November and December Juvenile Hall values imputed based on the average of the previous 12 months. Values are not imputed in the online JDPS query database.

¹ JDPS data as of March 20, 2024. 2023 consists of January 2023 through December 2023.

Board of State and Community Corrections
Juvenile Detention Profile Survey

Table 6. *Alameda Juvenile Hall Population Trends for 2002 through 2023¹*

Year	ADP	Average Daily Population				Snapshot AMP	One-Day Snapshot			
		Pre-Disposition		Post-Disposition			Misdemeanor		Felony	
		ADP	% of ADP	ADP	% of ADP		AMP	% of AMP	AMP	% of AMP
2002	259.1	173.6	67%	85.5	33%	251.7	147.8	59%	103.9	41%
2003	242.8	188.3	78%	54.6	22%	234.2	125.3	54%	108.8	46%
2004	248.7	200.1	80%	48.6	20%	244.3	131.9	54%	112.3	46%
2005	238.3	193.3	81%	45.1	19%	237.2	128.0	54%	109.2	46%
2006	246.9	186.0	75%	60.9	25%	206.2	94.8	46%	111.4	54%
2007	254.9	209.4	82%	45.5	18%	202.1	82.7	41%	119.4	59%
2008	278.0	187.7	68%	90.3	32%	179.5	70.6	39%	108.9	61%
2009	245.3	178.2	73%	67.1	27%	174.3	62.8	36%	111.5	64%
2010	230.8	164.2	71%	66.5	29%	153.7	45.3	30%	108.3	70%
2011	219.9	123.0	56%	96.8	44%	143.6	45.3	32%	98.3	68%
2012	200.9	90.0	45%	111.0	55%	199.6	88.2	44%	111.4	56%
2013	174.8	88.7	51%	86.1	49%	173.5	72.0	41%	101.5	59%
2014	160.7	88.9	55%	71.7	45%	159.8	62.4	39%	97.4	61%
2015	132.8	70.0	53%	62.8	47%	135.5	57.4	42%	78.1	58%
2016	87.1	52.2	60%	34.9	40%	88.0	34.1	39%	53.9	61%
2017	78.1	45.9	59%	32.3	41%	77.2	30.1	39%	47.1	61%
2018	66.3	40.7	61%	25.5	38%	65.3	23.7	36%	41.6	64%
2019	65.5	44.3	68%	21.4	33%	65.7	20.3	31%	45.4	69%
2020	52.4	36.4	69%	15.9	30%	50.4	11.2	22%	39.3	78%
2021	53.1	17.2	32%	35.9	68%	52.6	3.7	7%	48.9	93%
2022	56.8	10.5	18%	46.4	82%	57.0	2.3	4%	54.8	96%
2023	45.3	6.2	14%	39.2	86%	46.3	0.1	0%	46.3	100%

Note. Average Daily Population (ADP) is calculated by taking a count of the number of juveniles in custody at 0600 hours each day of the+B57 month, adding these daily counts together, and dividing the sum by the number of days in each month. A one-day snapshot is the number of juveniles in custody at 0600 hours on the 15th day of the month. For the misdemeanor and felony populations the one-day snapshot each month provides an estimate of the monthly population and is used to estimate the average monthly population (AMP) for the year. ²November and December Juvenile Hall values imputed based on the average of the previous 12 months. Values are not imputed in the online JDPS query database.

¹ JDPS data as of March 20, 2024. 2023 consists of January 2023 through December 2023.

Board of State and Community Corrections
Juvenile Detention Profile Survey

Table 7. *Alameda Juvenile Camp/Ranch Population Trends for 2002 through 2023¹*

Year	ADP	Average Daily Population				Snapshot AMP	One-Day Snapshot			
		Pre-Disposition		Post-Disposition			Misdemeanor		Felony	
		ADP	% of ADP	ADP	% of ADP		AMP	% of AMP	AMP	% of AMP
2002	Juvenile Camps/Ranches only house Post-Disposition juveniles, therefore their Total ADP is only comprised of Post- Disposition juveniles.			68.8	100%	77.0	40.8	53%	36.2	47%
2003				74.8	100%	88.8	49.0	55%	39.8	45%
2004				84.0	100%	101.9	51.8	51%	50.1	49%
2005				74.9	100%	77.4	38.2	49%	39.3	51%
2006				76.6	100%	77.9	35.3	45%	42.7	55%
2007				70.8	100%	75.8	26.7	35%	49.2	65%
2008				80.6	100%	82.2	20.9	25%	61.3	75%
2009				64.3	100%	64.3	19.8	31%	44.5	69%
2010				53.1	100%	53.2	15.0	28%	38.2	72%
2011				50.0	100%	51.8	21.8	42%	29.9	58%
2012				50.1	100%	49.5	20.7	42%	28.8	58%
2013				40.0	100%	41.4	18.2	44%	23.3	56%
2014				37.8	100%	37.6	8.3	22%	29.3	78%
2015				27.6	100%	27.3	7.8	29%	19.5	71%
2016				18.4	100%	19.3	6.4	33%	12.9	67%
2017				18.5	100%	19.5	5.0	26%	14.5	74%
2018				16.0	100%	17.1	4.4	26%	12.7	74%
2019				14.8	100%	16.1	3.8	24%	12.3	76%
2020				16.5	100%	16.7	1.8	11%	14.8	89%
2021				7.8	100%	7.4	1.3	18%	6.1	82%
2022				8.2	100%	8.8	0.0	0%	8.8	100%
2023				8.6	100%	9.4	0.0	0%	9.4	100%

Note. Average Daily Population (ADP) is calculated by taking a count of the number of juveniles in custody at 0600 hours each day of the month, adding these daily counts together, and dividing the sum by the number of days in each month. A one-day snapshot is the number of juveniles in custody at 0600 hours on the 15th day of the month. For the misdemeanor and felony populations the one-day snapshot each month provides an estimate of the monthly population and is used to estimate the average monthly population (AMP) for the year.

¹ JDPS data as of March 20, 2024. 2023 consists of January 2023 through December 2023.

Board of State and Community Corrections
Juvenile Detention Profile Survey

Figure 4.

Alameda ADP of Combined Juvenile Facilities and ADP by Facility Type (Juvenile Hall, Camp/Ranch) for 2002 through 2023¹

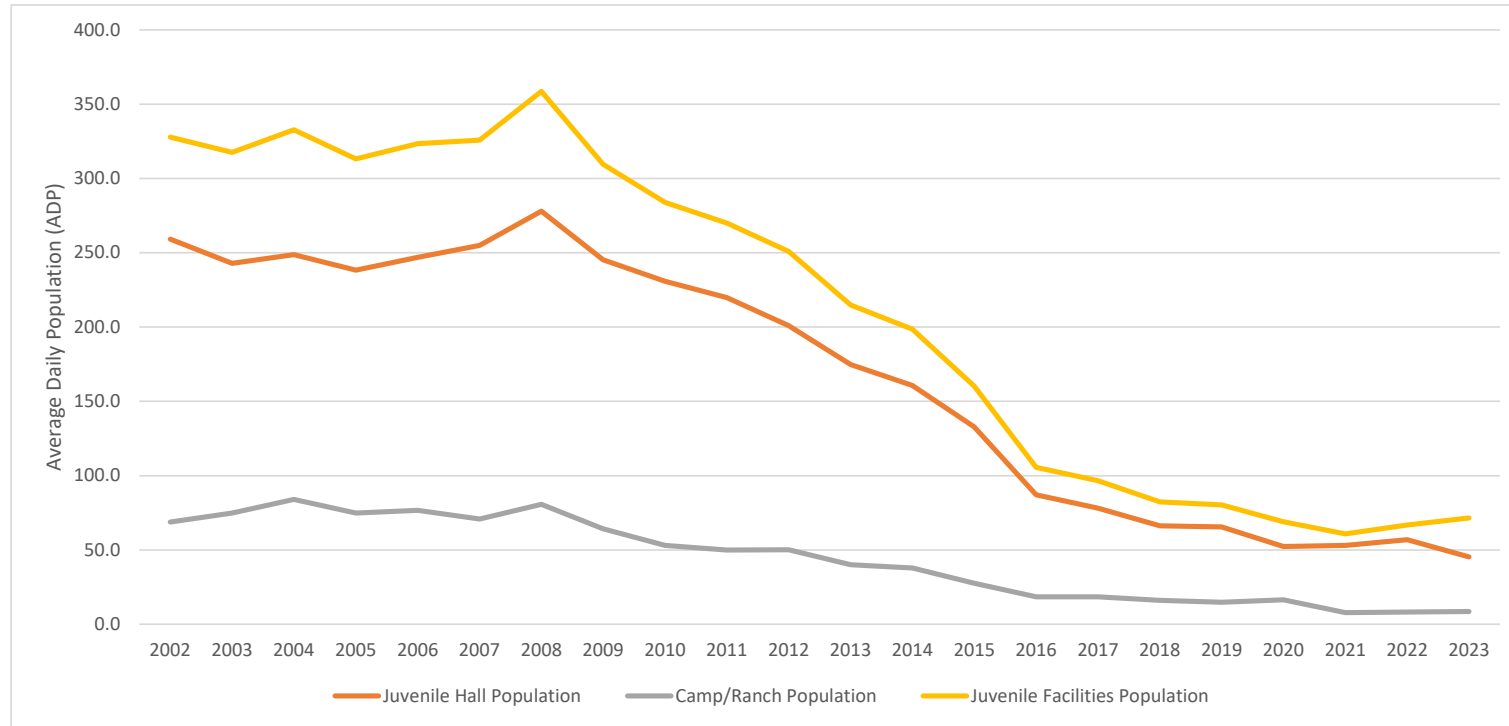

¹ JDPS data as of March 20, 2024. 2023 consists of January 2023 through December 2023.

Board of State and Community Corrections
Juvenile Detention Profile Survey

Figure 5.

Alameda Juvenile Hall Population by Pre-Disposition and Post-Disposition as a Percent of ADP for 2002 through 2023¹

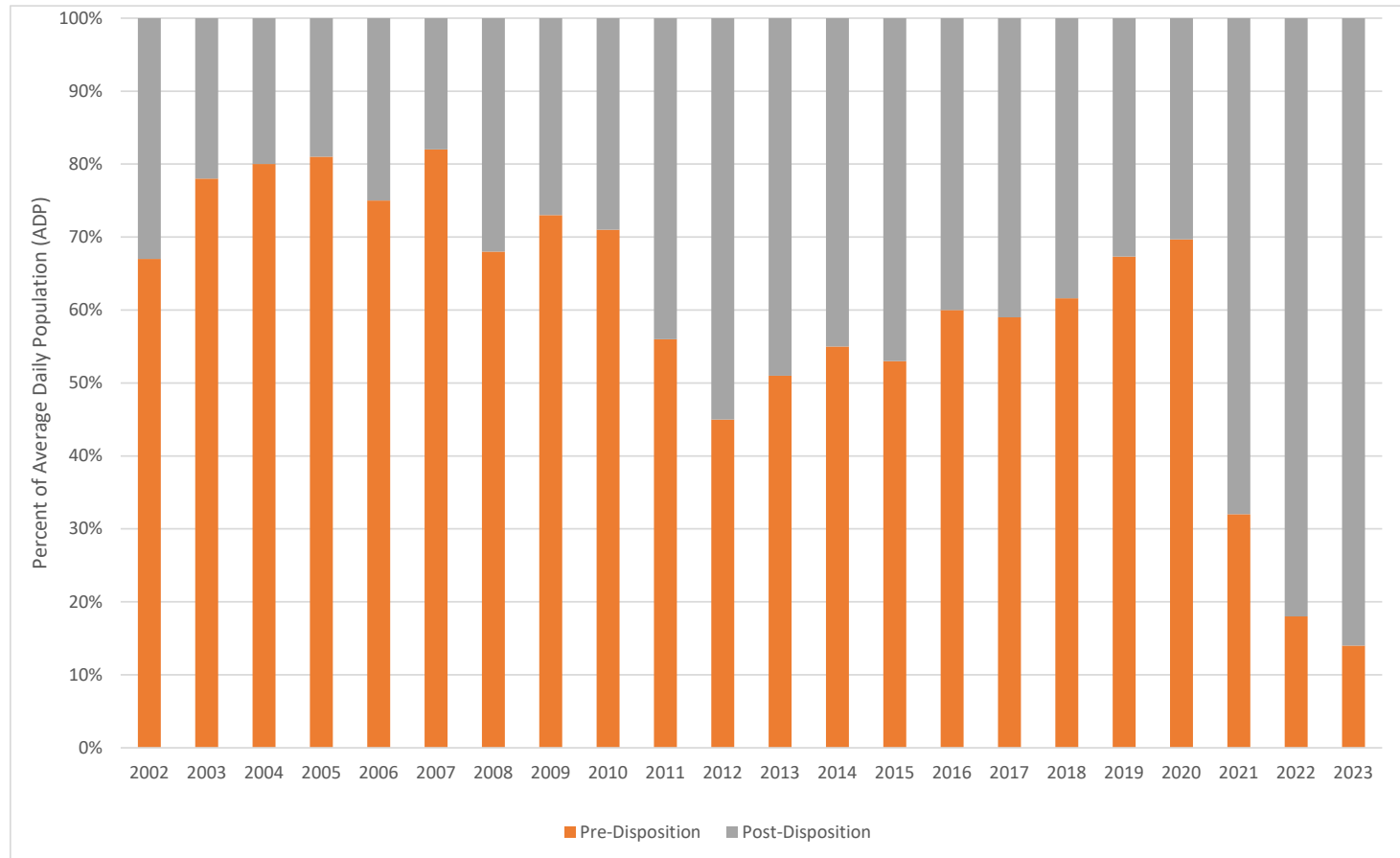

¹ JDPS data as of March 20, 2024. 2023 consists of January 2023 through December 2023.

Board of State and Community Corrections
Juvenile Detention Profile Survey

Figure 6.

Alameda Felony Population for the Combined Juvenile Facilities as a Percent of AMP for 2002 through 2023¹

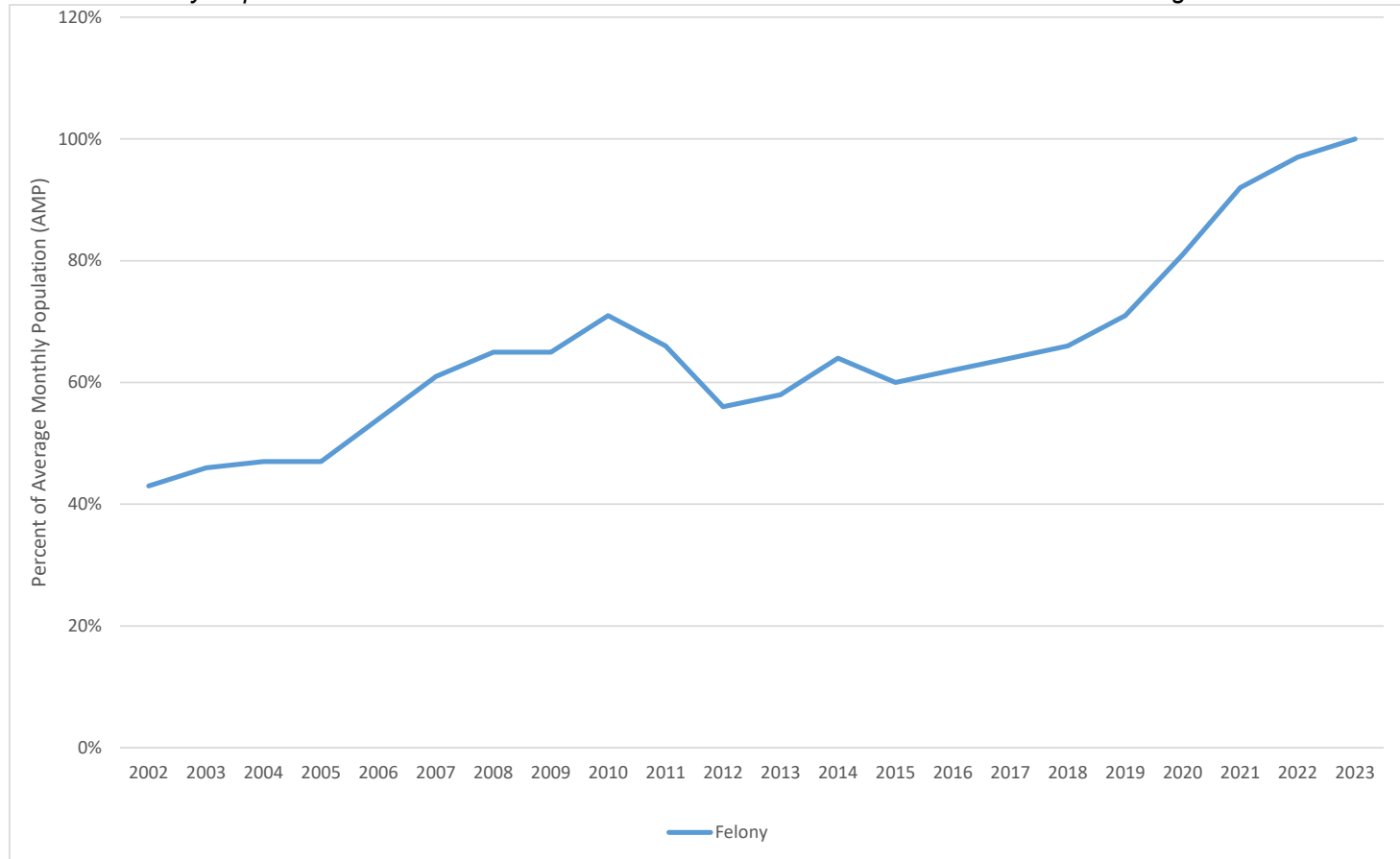

¹ JDPS data as of March 20, 2024. 2023 consists of January 2023 through December 2023.

Board of State and Community Corrections
Juvenile Detention Profile Survey

BUTTE COUNTY

Table 8. *Butte Combined Juvenile Facilities Population Trends for 2002 through 2023¹*

Year	Average Daily Population					Snapshot AMP	One-Day Snapshot			
	ADP	Pre-Disposition		Post-Disposition			Misdemeanor		Felony	
		ADP	% of ADP	ADP	% of ADP		AMP	% of AMP	AMP	% of AMP
2002	58.8	45.1	77%	13.7	23%	59.0	27.3	46%	31.7	54%
2003	57.3	31.8	55%	25.5	45%	56.3	14.8	26%	41.4	74%
2004	57.5	32.7	57%	24.8	43%	57.5	3.2	6%	54.3	94%
2005	55.2	31.3	57%	23.8	43%	55.3	2.2	4%	53.1	96%
2006	57.7	31.7	55%	26.0	45%	57.7	1.3	2%	56.3	98%
2007	54.9	30.8	56%	24.1	44%	54.9	0.8	1%	54.2	99%
2008	51.9	30.9	60%	21.0	40%	51.9	0.9	2%	51.0	98%
2009	49.4	27.0	55%	22.4	45%	49.4	0.4	1%	49.0	99%
2010	50.5	25.5	50%	25.0	50%	51.3	1.6	3%	49.8	97%
2011	48.2	24.7	51%	23.5	49%	48.2	1.8	4%	46.3	96%
2012	43.6	21.4	49%	22.2	51%	43.6	5.7	13%	37.9	87%
2013	40.5	19.8	49%	20.7	51%	40.5	0.6	1%	39.9	99%
2014	32.9	12.3	37%	20.6	63%	33.3	1.1	3%	32.3	97%
2015	30.4	13.1	43%	17.3	57%	30.3	0.4	1%	29.8	99%
2016	27.1	9.6	35%	17.5	65%	27.4	0.2	1%	27.3	99%
2017	33.8	9.6	28%	24.2	72%	33.1	0.2	1%	32.9	99%
2018	27.0	7.6	28%	19.4	72%	25.2	0.1	0%	25.1	100%
2019	24.0	8.5	35%	15.5	65%	24.2	0.3	1%	23.9	99%
2020	18.5	5.5	30%	12.9	70%	19.0	0.0	0%	19.0	100%
2021	11.8	5.8	50%	5.9	50%	12.1	0.0	0%	12.1	100%
2022	11.9	7.2	60%	4.7	39%	12.2	0.1	1%	12.1	99%
2023	19.5	7.7	39%	11.8	61%	19.8	1.5	8%	18.3	92%

Note. Average Daily Population (ADP) is calculated by taking a count of the number of juveniles in custody at 0600 hours each day of the month, adding these daily counts together, and dividing the sum by the number of days in each month. A one-day snapshot is the number of juveniles in custody at 0600 hours on the 15th day of the month. For the misdemeanor and felony populations the one-day snapshot each month provides an estimate of the monthly population and is used to estimate the average monthly population (AMP) for the year.

¹ JDPS data as of March 20, 2024. 2023 consists of January 2023 through December 2023.

Board of State and Community Corrections
Juvenile Detention Profile Survey

Table 9. *Butte Juvenile Hall Population Trends for 2002 through 2023¹*

Year	Average Daily Population						Snapshot AMP	One-Day Snapshot			
	ADP	Pre-Disposition		Post-Disposition		Misdemeanor		Felony			
		ADP	% of ADP	ADP	% of ADP	AMP		% of AMP	AMP	% of AMP	
2002	58.8	45.1	77%	13.7	23%	59.0	27.3	46%	31.7	54%	
2003	57.3	31.8	55%	25.5	45%	56.3	14.8	26%	41.4	74%	
2004	57.5	32.7	57%	24.8	43%	57.5	3.2	6%	54.3	94%	
2005	55.2	31.3	57%	23.8	43%	55.3	2.2	4%	53.1	96%	
2006	57.7	31.7	55%	26.0	45%	57.7	1.3	2%	56.3	98%	
2007	54.9	30.8	56%	24.1	44%	54.9	0.8	1%	54.2	99%	
2008	51.9	30.9	60%	21.0	40%	51.9	0.9	2%	51.0	98%	
2009	49.4	27.0	55%	22.4	45%	49.4	0.4	1%	49.0	99%	
2010	50.5	25.5	50%	25.0	50%	51.3	1.6	3%	49.8	97%	
2011	48.2	24.7	51%	23.5	49%	48.2	1.8	4%	46.3	96%	
2012	43.6	21.4	49%	22.2	51%	43.6	5.7	13%	37.9	87%	
2013	40.5	19.8	49%	20.7	51%	40.5	0.6	1%	39.9	99%	
2014	26.2	12.3	47%	13.8	53%	26.6	1.1	4%	25.5	96%	
2015	21.8	13.1	60%	8.7	40%	21.6	0.3	1%	21.3	99%	
2016	18.3	9.6	52%	8.8	48%	18.7	0.2	1%	18.5	99%	
2017	21.6	9.6	44%	12.0	56%	20.9	0.2	1%	20.8	99%	
2018	19.7	7.6	39%	12.1	61%	18.5	0.1	0%	18.4	100%	
2019	16.0	8.5	53%	7.5	47%	16.2	0.3	2%	15.9	98%	
2020	11.3	5.5	49%	5.8	51%	11.9	0.0	0%	11.9	100%	
2021	7.3	5.8	80%	1.5	20%	7.8	0.0	0%	7.8	100%	
2022	8.3	7.2	87%	1.1	13%	8.1	0.1	1%	8.0	99%	
2023	12.7	7.7	61%	5.0	39%	13.0	1.5	12%	11.5	88%	

Note. Average Daily Population (ADP) is calculated by taking a count of the number of juveniles in custody at 0600 hours each day of the month, adding these daily counts together, and dividing the sum by the number of days in each month. A one-day snapshot is the number of juveniles in custody at 0600 hours on the 15th day of the month. For the misdemeanor and felony populations the one-day snapshot each month provides an estimate of the monthly population and is used to estimate the average monthly population (AMP) for the year.

¹ JDPS data as of March 20, 2024. 2023 consists of January 2023 through December 2023.

Board of State and Community Corrections
Juvenile Detention Profile Survey

Table 10. *Butte Juvenile Camp/Ranch Population Trends for 2002 through 2023¹*

Year	ADP	Average Daily Population				Snapshot AMP	One-Day Snapshot			
		Pre-Disposition		Post-Disposition			Misdemeanor		Felony	
		ADP	% of ADP	ADP	% of ADP		AMP	% of AMP	AMP	% of AMP
2002	Juvenile Camps/Ranches only house Post-Disposition juveniles, therefore their Total ADP is only comprised of Post-Disposition juveniles.									
2003										
2004										
2005										
2006										
2007										
2008										
2009										
2010										
2011										
2012										
2013										
2014 ²					13.5	100%	13.5	0.0	0%	13.5
2015				8.7	100%	8.7	0.2	2%	8.5	98%
2016				8.8	100%	8.8	0.0	0%	8.8	100%
2017				12.2	100%	12.2	0.0	0%	12.2	100%
2018				7.3	100%	6.7	0.0	0%	6.7	100%
2019				8.0	100%	8.0	0.0	0%	8.0	100%
2020				7.2	100%	7.1	0.0	0%	7.1	100%
2021				4.4	100%	4.3	0.0	0%	4.3	100%
2022				3.3	100%	3.8	0.0	0%	3.8	100%
2023				2.1	100%	2.1	0.0	0%	2.1	100%

Note. ² 2014 Average Daily Population based on July - December. Average Daily Population (ADP) is calculated by taking a count of the number of juveniles in custody at 0600 hours each day of the month, adding these daily counts together, and dividing the sum by the number of days in each month. A one-day snapshot is the number of juveniles in custody at 0600 hours on the 15th day of the month. For the misdemeanor and felony populations the one-day snapshot each month provides an estimate of the monthly population and is used to estimate the average monthly population (AMP) for the year.

¹ JDPS data as of March 20, 2024. 2023 consists of January 2023 through December 2023.

Board of State and Community Corrections
Juvenile Detention Profile Survey

Figure 7.

Butte ADP of Combined Juvenile Facilities and ADP by Facility Type (Juvenile Hall, Camp/Ranch) for 2002 through 2023¹

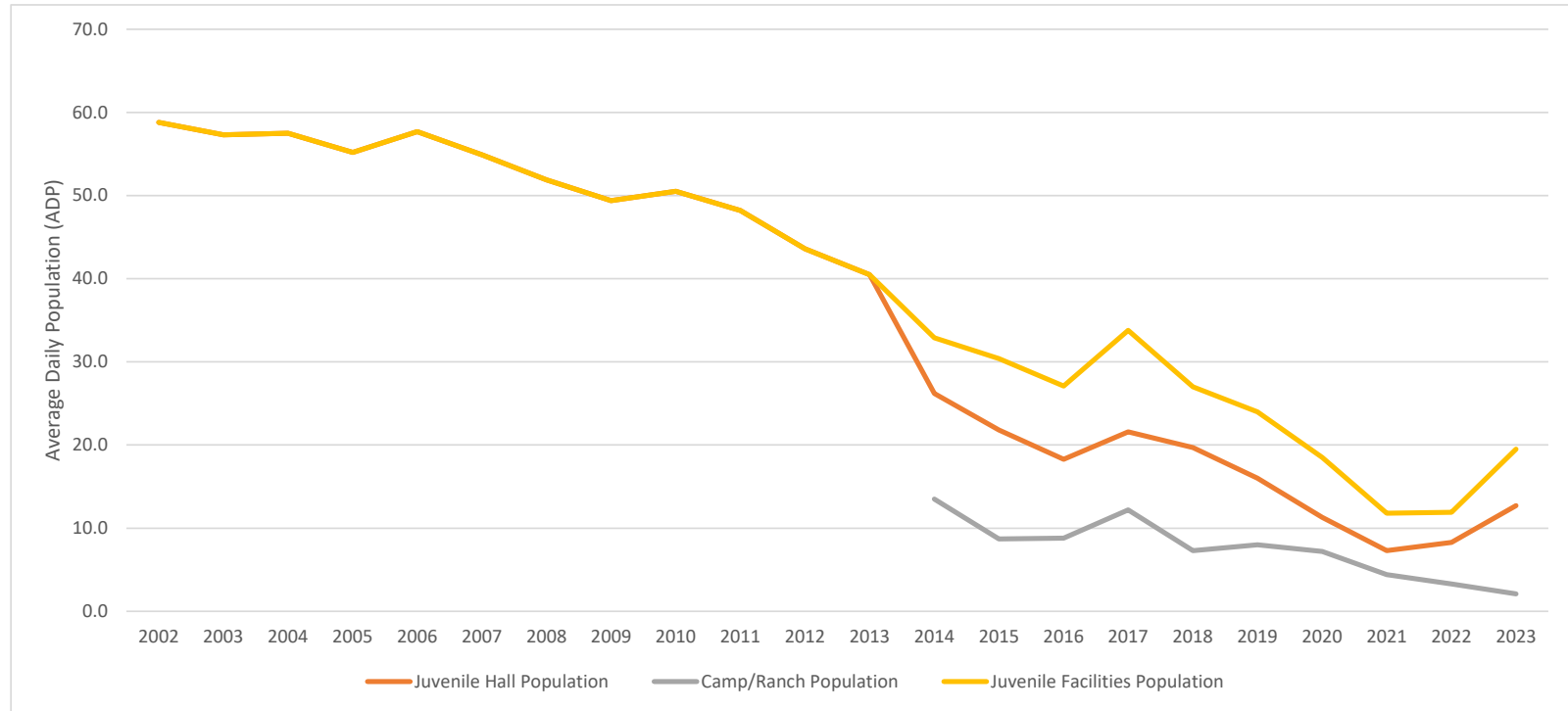

¹ JDPS data as of March 20, 2024. 2023 consists of January 2023 through December 2023.

Board of State and Community Corrections
Juvenile Detention Profile Survey

Figure 8.

Butte Juvenile Hall Population by Pre-Disposition and Post-Disposition as a Percent of ADP for 2002 through 2023¹

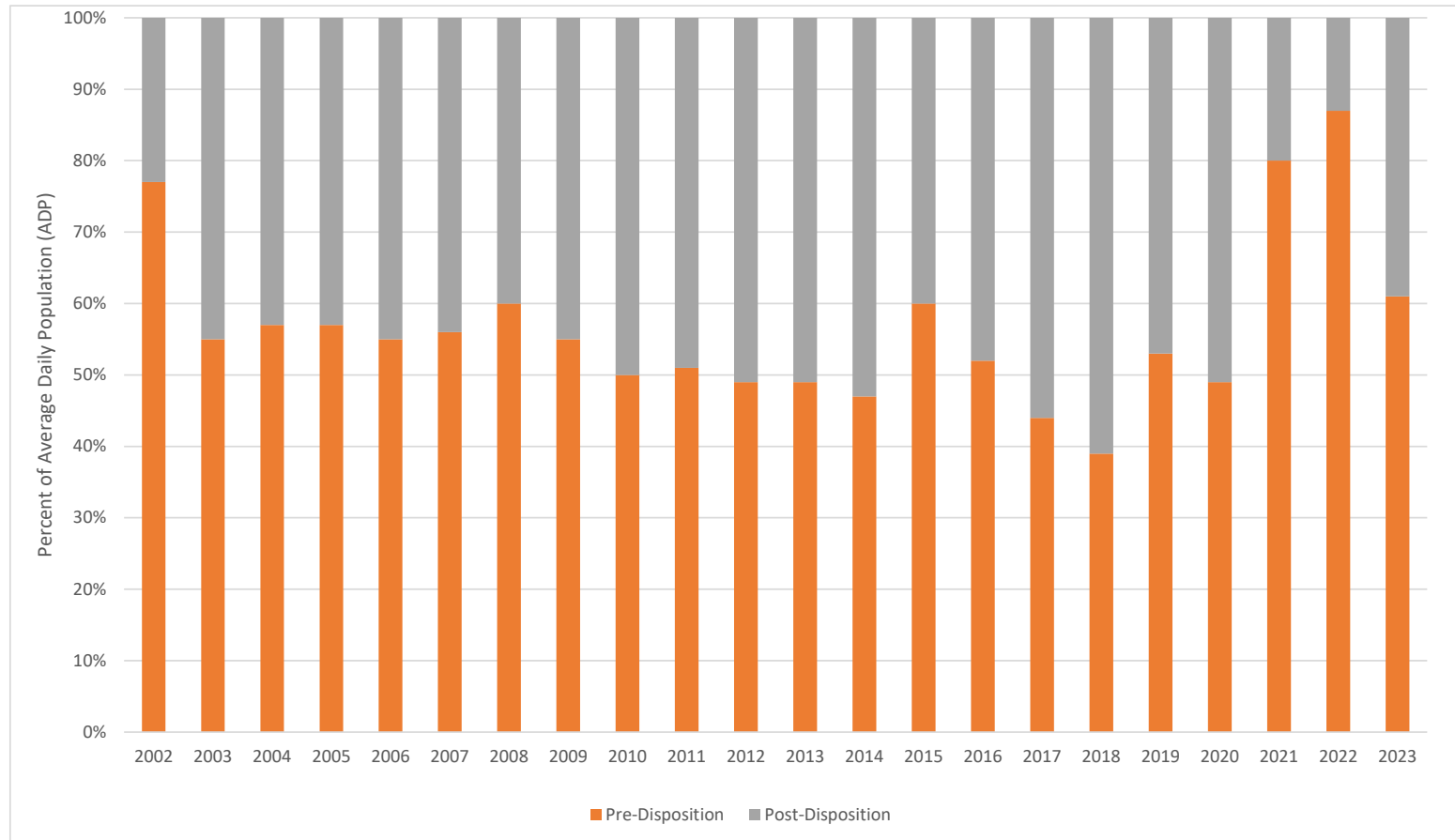

¹ JDPS data as of March 20, 2024. 2023 consists of January 2023 through December 2023.

Board of State and Community Corrections
Juvenile Detention Profile Survey

Figure 9.

Butte Felony Population for the Combined Juvenile Facilities as a Percent of AMP for 2002 through 2023¹

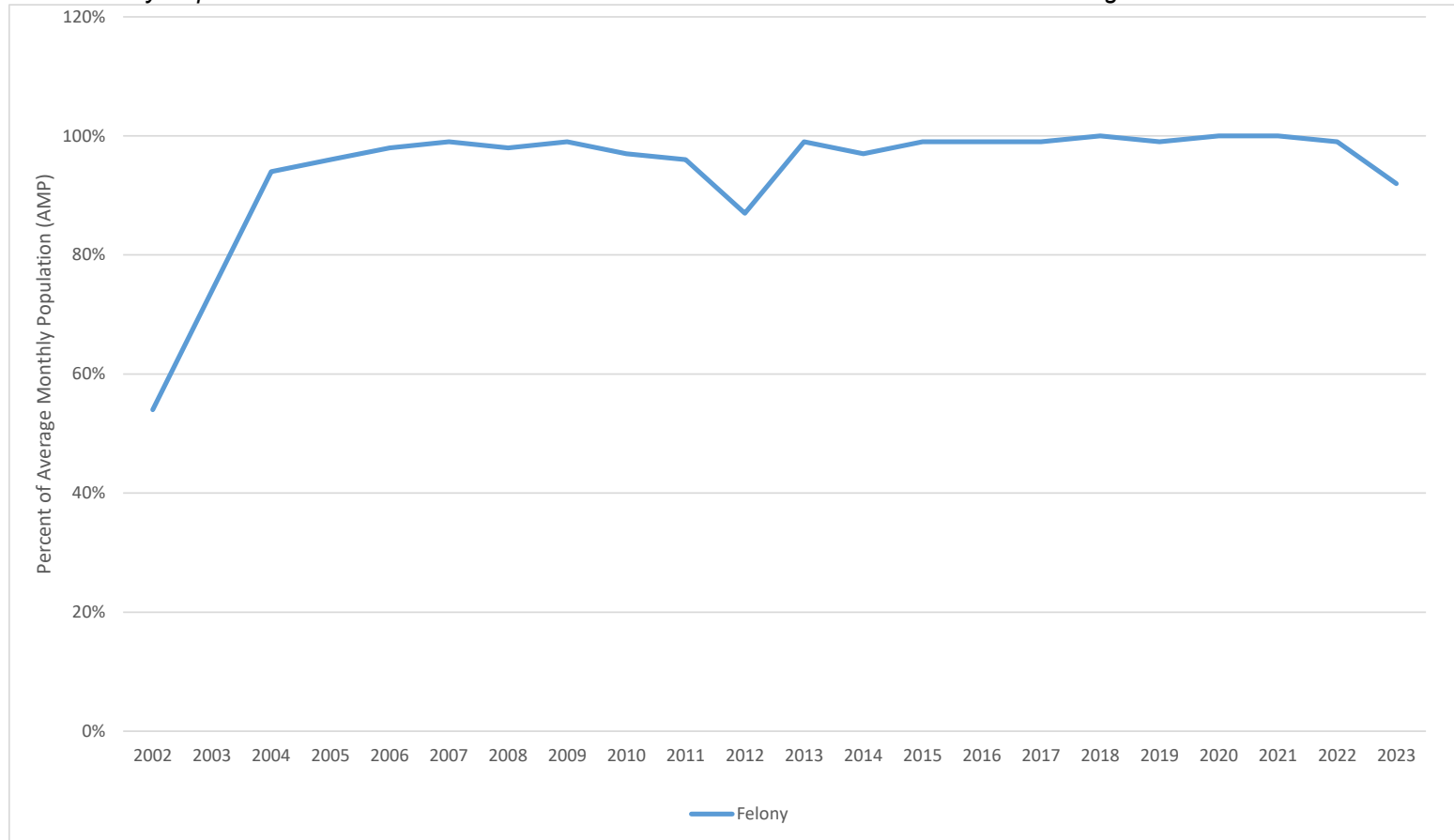

¹ JDPS data as of March 20, 2024. 2023 consists of January 2023 through December 2023.

Board of State and Community Corrections
Juvenile Detention Profile Survey

COLUSA COUNTY

Table 11. *Colusa Juvenile Camp/Ranch Population Trends for 2002 through 2011*¹

		Average Daily Population					One-Day Snapshot			
		Pre-Disposition		Post-Disposition		Snapshot	Misdemeanor		Felony	
Year	ADP	ADP	% of ADP	ADP	% of ADP	AMP	AMP	% of AMP	AMP	% of AMP
2002	Juvenile Camp/Ranches only house Post-Disposition juveniles, therefore their Total ADP is only comprised of Post-Disposition juveniles.			96.9	100%	97.3	8.6	9%	88.8	91%
2003				90.7	100%	90.8	12.8	14%	77.9	86%
2004				76.6	100%	75.4	9.3	12%	66.1	88%
2005				50.9	100%	51.3	6.3	12%	45.0	88%
2006				53.4	100%	54.3	7.7	14%	46.6	86%
2007				57.8	100%	63.0	12.1	19%	50.9	81%
2008				57.4	100%	57.5	5.4	9%	52.1	91%
2009				44.6	100%	48.6	3.4	7%	45.2	93%
2010				44.5	100%	44.7	2.3	5%	42.3	95%
2011				45.2	100%	45.3	2.0	4%	43.3	96%
Colusa County's Camp closed June 2011										

Note. ¹ 2011 data based on January - June. Average Daily Population (ADP) is calculated by taking a count of the number of juveniles in custody at 0600 hours each day of the month, adding these daily counts together, and dividing the sum by the number of days in each month. A one-day snapshot is the number of juveniles in custody at 0600 hours on the 15th day of the month. For the misdemeanor and felony populations the one-day snapshot each month provides an estimate of the monthly population and is used to estimate the average monthly population (AMP) for the year.

Board of State and Community Corrections
Juvenile Detention Profile Survey

Figure 10.
*Colusa Juvenile Camp/Ranch ADP for 2002 through 2011*¹

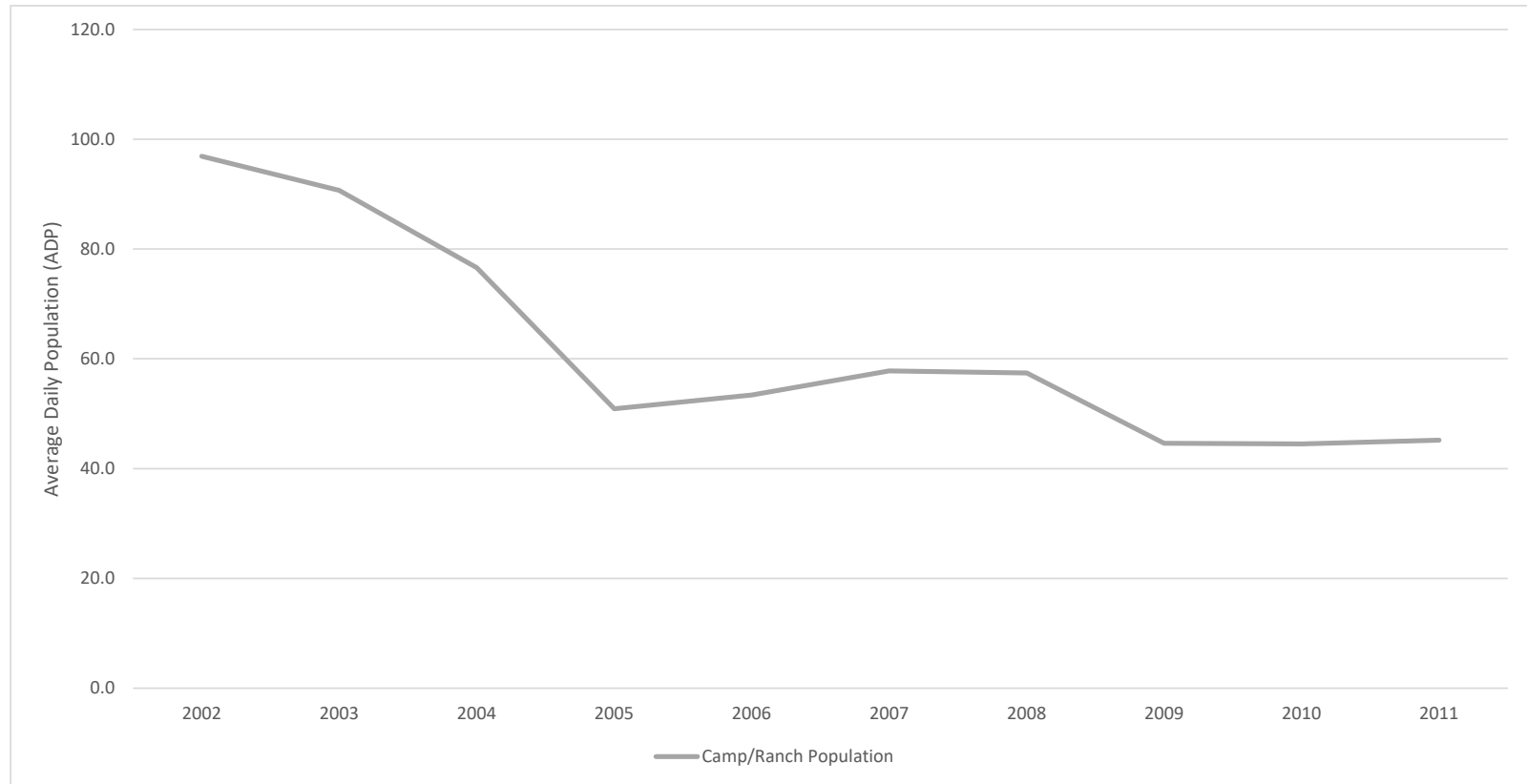

¹ JDPS data as of March 20, 2024. 2023 consists of January 2023 through December 2023.

Board of State and Community Corrections
Juvenile Detention Profile Survey

Figure 11.

Colusa Felony Population for the Juvenile Camp/Ranch as a Percent of AMP for 2002 through 2011¹

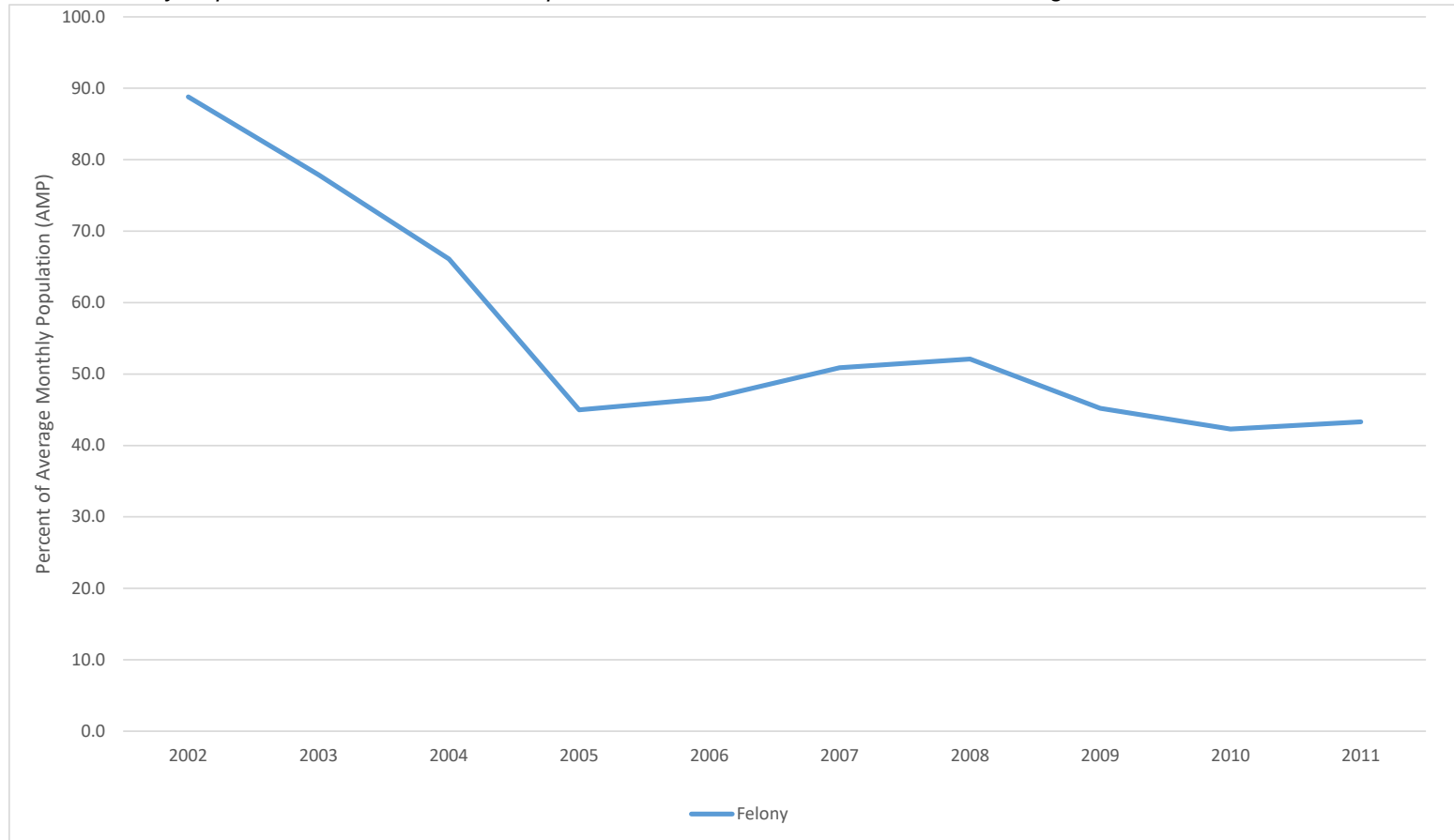

¹ JDPS data as of March 20, 2024. 2023 consists of January 2023 through December 2023.

Board of State and Community Corrections
Juvenile Detention Profile Survey

CONTRA COSTA COUNTY

Table 12. *Contra Costa Combined Juvenile Facilities Population Trends for 2002 through 2023¹*

Year	ADP	Average Daily Population				Snapshot AMP	One-Day Snapshot			
		Pre-Disposition		Post-Disposition			Misdemeanor		Felony	
		ADP	% of ADP	ADP	% of ADP		AMP	% of AMP	AMP	% of AMP
2002	227.5	74.4	33%	153.1	67%	241.1	84.8	35%	156.3	65%
2003	227.3	79.1	35%	148.2	65%	224.2	89.4	40%	134.8	60%
2004	224.9	81.2	36%	143.8	64%	217.3	73.8	34%	143.4	66%
2005	247.7	97.3	39%	150.3	61%	189.8	56.4	30%	133.4	70%
2006	276.5	132.8	48%	143.8	52%	198.4	59.8	30%	138.6	70%
2007	260.8	121.3	47%	139.5	53%	262.2	89.9	34%	172.3	66%
2008	263.9	110.2	42%	153.7	58%	264.6	84.2	32%	180.4	68%
2009	273.1	115.3	42%	157.6	58%	275.0	94.3	34%	180.7	66%
2010	292.4	107.5	37%	184.8	63%	289.9	87.4	30%	202.5	70%
2011	247.2	77.7	31%	169.4	69%	235.2	68.9	29%	166.3	71%
2012	233.5	79.3	34%	154.1	66%	232.9	62.3	27%	170.7	73%
2013	224.4	76.5	34%	147.9	66%	221.9	71.7	32%	150.3	68%
2014	224.7	76.1	34%	148.5	66%	217.5	52.8	24%	164.7	76%
2015	214.3	75.7	35%	138.6	65%	211.9	57.8	27%	154.2	73%
2016	171.6	54.3	32%	117.2	68%	168.5	52.6	31%	115.9	69%
2017	147.3	52.5	36%	94.8	64%	145.0	45.4	31%	99.6	69%
2018	149.7	55.3	37%	94.3	63%	149.2	35.9	24%	113.3	76%
2019	114.1	41.2	36%	72.9	64%	116.2	21.6	19%	94.6	81%
2020	78.1	27.2	35%	50.9	65%	80.2	10.1	13%	70.1	87%
2021	58.4	18.4	31%	40.0	69%	59.5	6.1	10%	53.4	90%
2022	59.3	26.1	44%	33.3	56%	61.1	2.3	4%	58.8	96%
2023	59.9	21.4	36%	38.5	64%	60.0	2.3	4%	57.7	96%

Note. Average Daily Population (ADP) is calculated by taking a count of the number of juveniles in custody at 0600 hours each day of the month, adding these daily counts together, and dividing the sum by the number of days in each month. A one-day snapshot is the number of juveniles in custody at 0600 hours on the 15th day of the month. For the misdemeanor and felony populations the one-day snapshot each month provides an estimate of the monthly population and is used to estimate the average monthly population (AMP) for the year.

¹ JDPS data as of March 20, 2024. 2023 consists of January 2023 through December 2023.

Board of State and Community Corrections
Juvenile Detention Profile Survey

Table 13. *Contra Costa Juvenile Hall Population Trends for 2002 through 2023¹*

Year	ADP	Average Daily Population				Snapshot AMP	One-Day Snapshot			
		Pre-Disposition		Post-Disposition			Misdemeanor		Felony	
		ADP	% of ADP	ADP	% of ADP		AMP	% of AMP	AMP	% of AMP
2002	135.8	74.4	55%	61.3	45%	149.2	56.8	38%	92.4	62%
2003	129.9	79.1	61%	50.8	39%	132.4	59.1	45%	73.3	55%
2004	139.8	81.2	58%	58.7	42%	131.3	49.3	38%	82.1	63%
2005	156.6	97.3	62%	59.3	38%	97.9	33.2	34%	64.8	66%
2006	179.8	132.8	74%	47.1	26%	101.5	28.1	28%	73.4	72%
2007	167.1	121.3	73%	45.8	27%	168.5	55.6	33%	112.9	67%
2008	164.0	110.2	67%	53.8	33%	164.9	53.6	32%	111.3	68%
2009	176.8	115.3	65%	61.4	35%	179.0	60.3	34%	118.7	66%
2010	193.3	107.5	56%	85.8	44%	191.0	55.9	29%	135.1	71%
2011	149.3	77.7	52%	71.6	48%	137.5	40.9	30%	96.6	70%
2012	144.0	79.3	55%	64.8	45%	143.3	41.1	29%	102.3	71%
2013	119.2	76.5	64%	42.7	36%	117.9	41.9	36%	76.0	64%
2014	121.0	76.1	63%	44.9	37%	113.9	28.3	25%	85.7	75%
2015	118.1	75.7	64%	42.4	36%	115.7	32.4	28%	83.3	72%
2016	86.3	54.3	63%	32.0	37%	84.0	31.6	38%	52.4	62%
2017	76.9	52.5	68%	24.4	32%	72.8	25.3	35%	47.5	65%
2018	75.9	55.3	73%	20.5	27%	74.4	21.4	29%	53.0	71%
2019	57.1	41.2	72%	15.9	28%	59.7	13.5	23%	46.2	77%
2020	34.8	27.2	78%	7.6	22%	36.5	3.8	11%	32.7	89%
2021	27.8	18.4	66%	9.5	34%	28.2	2.2	8%	26.0	92%
2022	29.3	26.1	89%	3.2	11%	31.3	1.2	4%	30.2	96%
2023	25.4	21.4	84%	4.0	16%	25.0	1.8	7%	23.3	93%

Note. Average Daily Population (ADP) is calculated by taking a count of the number of juveniles in custody at 0600 hours each day of the month, adding these daily counts together, and dividing the sum by the number of days in each month. A one-day snapshot is the number of juveniles in custody at 0600 hours on the 15th day of the month. For the misdemeanor and felony populations the one-day snapshot each month provides an estimate of the monthly population and is used to estimate the average monthly population (AMP) for the year.

¹ JDPS data as of March 20, 2024. 2023 consists of January 2023 through December 2023.

Board of State and Community Corrections
Juvenile Detention Profile Survey

Table 14. *Contra Costa Juvenile Camp/Ranch Population Trends for 2002 through 2023¹*

Year	ADP	Average Daily Population				Snapshot AMP	One-Day Snapshot			
		Pre-Disposition		Post-Disposition			Misdemeanor		Felony	
		ADP	% of ADP	ADP	% of ADP		AMP	% of AMP	AMP	% of AMP
2002	Juvenile Camps/Ranches only house Post-Disposition juveniles, therefore their Total ADP is only comprised of Post-Disposition juveniles.			91.7	100%	91.9	28.1	31%	63.8	69%
2003				97.3	100%	91.8	30.3	33%	61.4	67%
2004				85.1	100%	85.9	24.6	29%	61.3	71%
2005				91.1	100%	91.9	23.3	25%	68.7	75%
2006				96.7	100%	96.9	31.8	33%	65.2	67%
2007				93.7	100%	93.7	34.3	37%	59.3	63%
2008				99.8	100%	99.7	30.6	31%	69.1	69%
2009				96.2	100%	96.0	34.0	35%	62.0	65%
2010				99.0	100%	98.9	31.5	32%	67.4	68%
2011				97.9	100%	97.7	28.0	29%	69.7	71%
2012				89.4	100%	89.6	21.2	24%	68.4	76%
2013				105.2	100%	104.0	29.8	29%	74.3	71%
2014				103.6	100%	103.6	24.6	24%	79.0	76%
2015				96.2	100%	96.3	25.3	26%	70.9	74%
2016				85.2	100%	84.5	21.0	25%	63.5	75%
2017				70.4	100%	72.2	20.1	28%	52.1	72%
2018				73.8	100%	74.8	14.5	19%	60.3	81%
2019				57.0	100%	56.5	8.1	14%	48.4	86%
2020				43.3	100%	43.7	6.3	14%	37.4	86%
2021				30.5	100%	31.3	3.9	13%	27.4	88%
2022				30.1	100%	29.8	1.1	4%	28.7	96%
2023				22.3	100%	22.9	0.6	3%	22.3	97%

Note. Average Daily Population (ADP) is calculated by taking a count of the number of juveniles in custody at 0600 hours each day of the month, adding these daily counts together, and dividing the sum by the number of days in each month. A one-day snapshot is the number of juveniles in custody at 0600 hours on the 15th day of the month. For the misdemeanor and felony populations the one-day snapshot each month provides an estimate of the monthly population and is used to estimate the average monthly population (AMP) for the year.

¹ JDPS data as of March 20, 2024. 2023 consists of January 2023 through December 2023.

Board of State and Community Corrections
Juvenile Detention Profile Survey

Figure 12.

Contra Costa ADP of Combined Juvenile Facilities and ADP by Facility Type (Juvenile Hall, Camp/Ranch) for 2002 through 2023¹

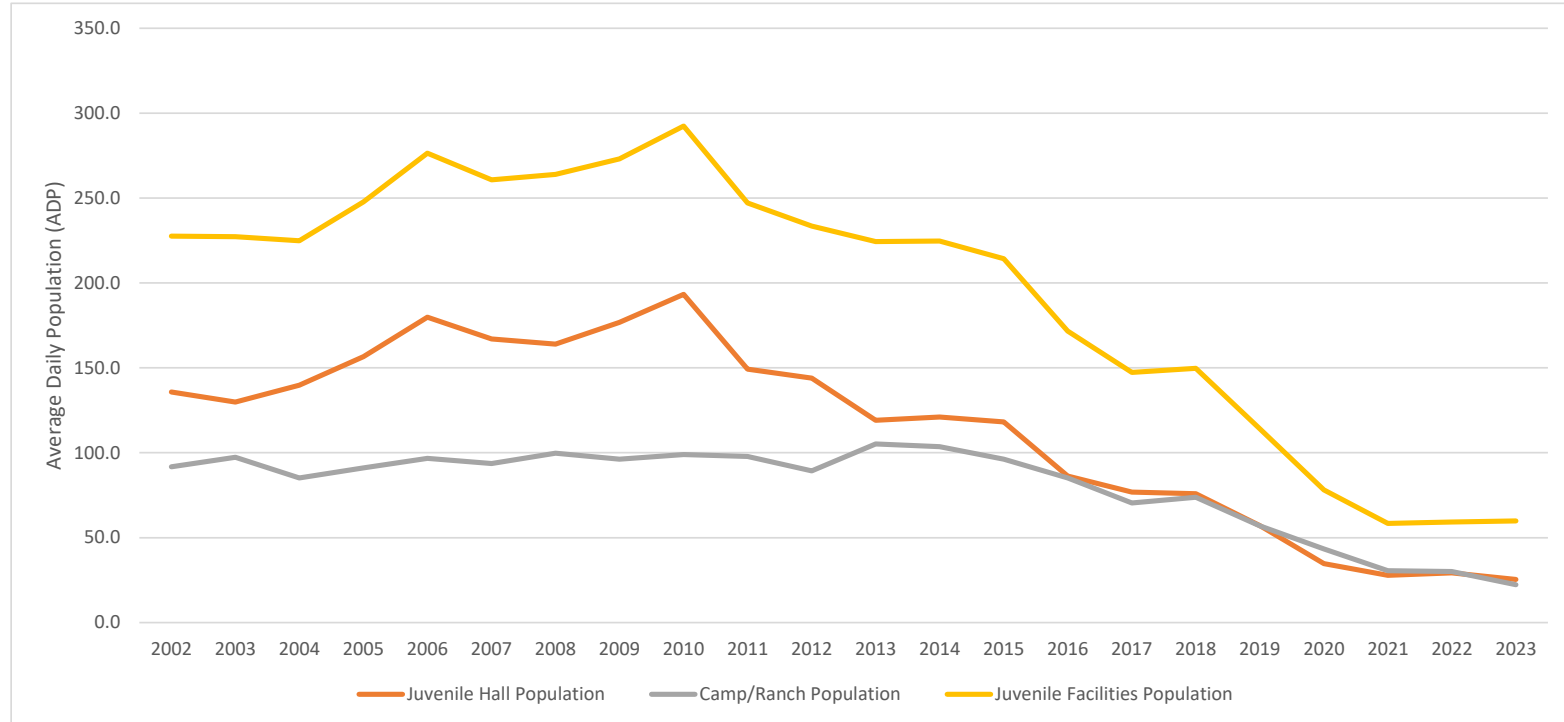

¹ JDPS data as of March 20, 2024. 2023 consists of January 2023 through December 2023.

Board of State and Community Corrections
Juvenile Detention Profile Survey

Figure 13.

Contra Costa Juvenile Hall Population by Pre-Disposition and Post-Disposition as a Percent of ADP for 2002 through 2023¹

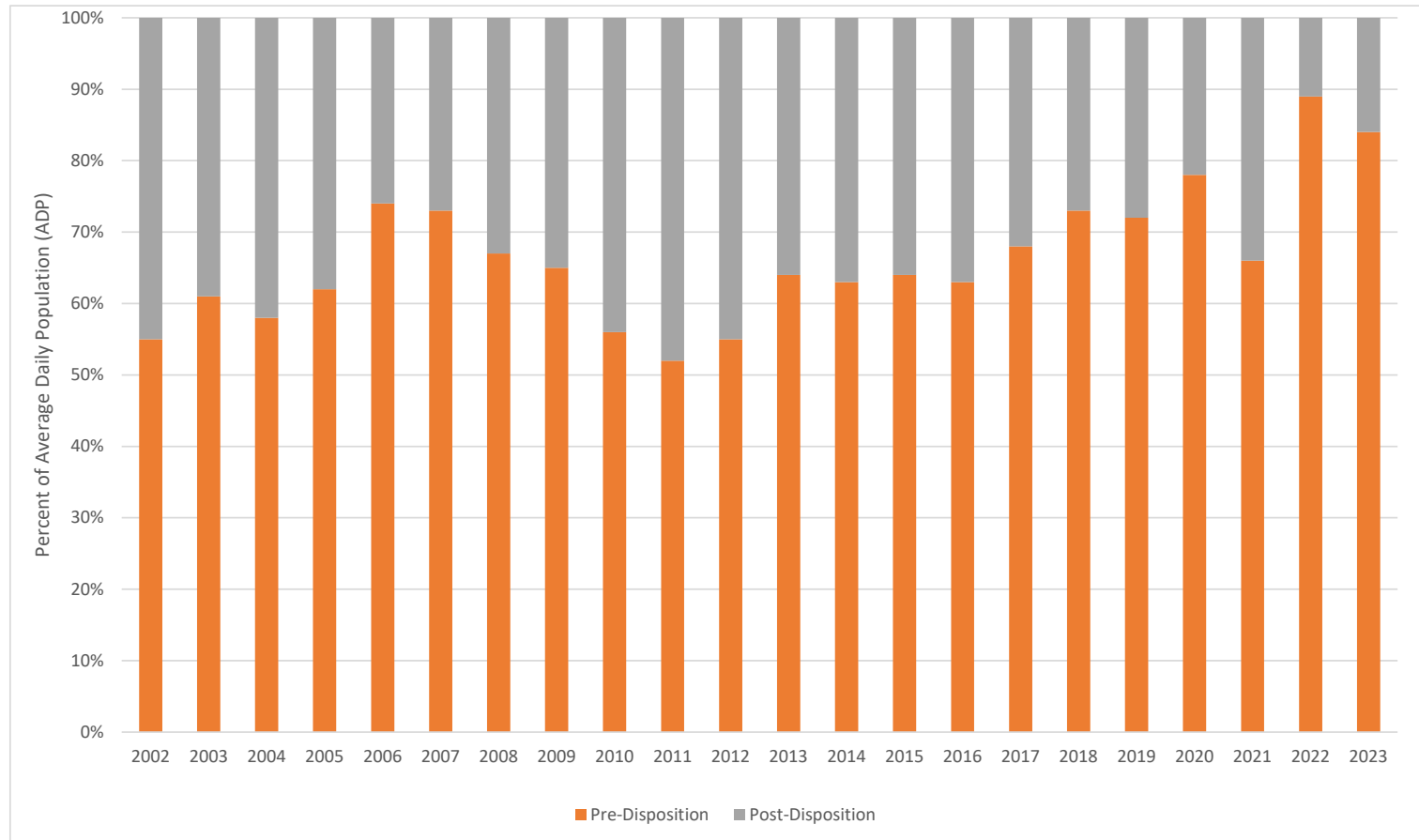

¹ JDPS data as of March 20, 2024. 2023 consists of January 2023 through December 2023.

Board of State and Community Corrections
Juvenile Detention Profile Survey

Figure 14.

Contra Costa Felony Population for the Combined Juvenile Facilities as a Percent of AMP for 2002 through 2023¹

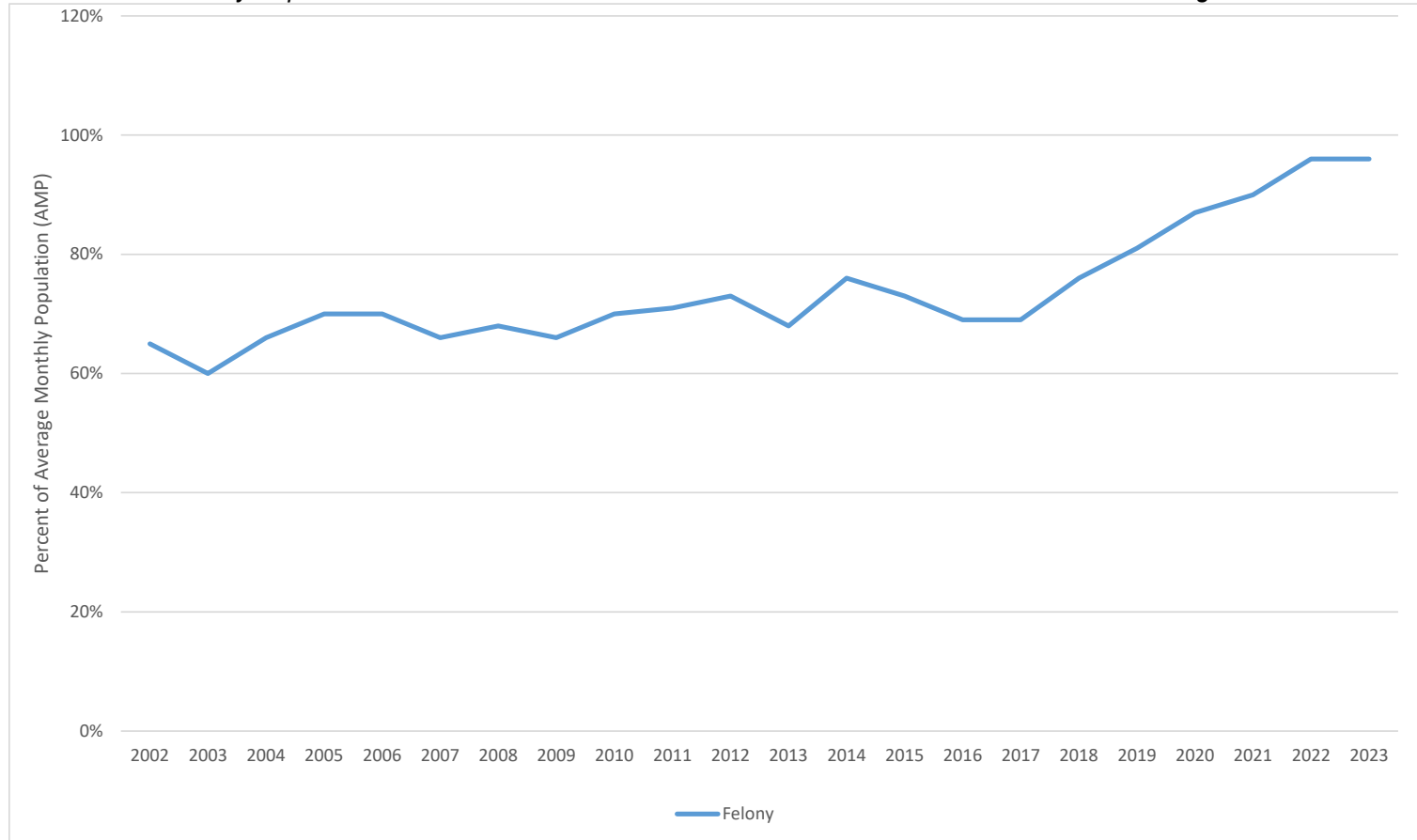

¹ JDPS data as of March 20, 2024. 2023 consists of January 2023 through December 2023.

**Board of State and Community Corrections
Juvenile Detention Profile Survey**

DEL NORTE COUNTY

Table 15. *Del Norte Combined Juvenile Facilities Population Trends for 2002 through 2023¹*

Year	Average Daily Population					Snapshot AMP	One-Day Snapshot			
	ADP	Pre-Disposition		Post-Disposition			Misdemeanor		Felony	
		ADP	% of ADP	ADP	% of ADP		AMP	% of AMP	AMP	% of AMP
2002	41.4	5.5	13%	35.8	87%	41.4	8.3	20%	33.1	80%
2003	44.1	5.9	13%	37.9	86%	43.8	13.9	32%	29.8	68%
2004	40.8	6.2	15%	34.9	85%	41.8	15.8	38%	26.0	62%
2005	40.2	6.8	17%	33.3	83%	39.3	14.2	36%	25.1	64%
2006	38.3	6.5	17%	31.8	83%	36.9	13.5	37%	23.4	63%
2007	37.8	6.2	17%	31.6	84%	28.3	3.3	11%	25.1	89%
2008	40.6	6.8	17%	33.7	83%	30.3	2.5	8%	27.8	92%
2009	32.6	5.8	18%	27.0	83%	25.8	3.1	12%	22.7	88%
2010	36.0	5.4	15%	30.6	85%	34.0	10.3	30%	23.7	70%
2011	31.9	6.2	19%	26.0	82%	31.3	6.6	21%	24.7	79%
2012	34.2	6.1	18%	28.1	82%	35.4	10.3	29%	25.2	71%
2013	31.7	5.2	16%	26.3	83%	32.6	9.3	29%	23.3	71%
2014	26.7	4.3	16%	22.1	83%	24.6	6.4	26%	18.2	74%
2015	31.7	5.4	17%	26.2	83%	31.4	3.8	12%	27.6	88%
2016	20.6	3.6	18%	17.1	83%	20.9	5.8	27%	15.2	73%
2017	12.0	4.0	33%	8.1	67%	12.2	5.8	47%	6.4	53%
2018	9.0	4.1	45%	4.9	55%	8.6	4.0	47%	4.6	53%
2019	11.0	4.9	44%	6.1	56%	10.8	3.4	32%	7.4	68%
2020	5.6	2.3	42%	3.3	60%	6.3	4.8	76%	1.5	24%
2021	5.4	2.7	50%	2.7	50%	5.0	3.8	75%	1.3	25%
2022	3.1	2.4	78%	0.8	25%	3.2	1.9	61%	1.3	39%
2023 ²	0.3	0.0	8% ²	0.4	135%	0.0	0.0	N/A	0.0	N/A

Note. Average Daily Population (ADP) is calculated by taking a count of the number of juveniles in custody at 0600 hours each day of the month, adding these daily counts together, and dividing the sum by the number of days in each month. A one-day snapshot is the number of juveniles in custody at 0600 hours on the 15th day of the month. For the misdemeanor and felony populations the one-day snapshot each month provides an estimate of the monthly population and is used to estimate the average monthly population (AMP) for the year. ²The ADP in this table is only reported out to the tenths place; Del Norte county's ADP for 2023 Q4 is 0.04, not 0. This is an average of one youth housed in the facility per month.

Board of State and Community Corrections
Juvenile Detention Profile Survey

Table 16. *Del Norte Juvenile Hall Population Trends for 2002 through 2023¹*

Year	ADP	Average Daily Population				Snapshot AMP	One-Day Snapshot			
		Pre-Disposition		Post-Disposition			Misdemeanor		Felony	
		ADP	% of ADP	ADP	% of ADP		AMP	% of AMP	AMP	% of AMP
2002	13.6	5.5	40%	8.1	60%	12.6	8.3	66%	4.3	34%
2003	18.1	5.9	32%	12.2	67%	18.0	13.9	77%	4.1	23%
2004	18.2	6.2	34%	12.1	67%	19.4	15.8	82%	3.6	18%
2005	17.5	6.8	39%	10.7	61%	16.4	14.2	86%	2.3	14%
2006	15.3	6.5	42%	8.8	58%	16.0	13.5	84%	2.5	16%
2007	14.8	6.2	42%	8.7	58%	5.3	3.3	62%	2.0	38%
2008	14.9	6.8	46%	8.1	54%	4.8	2.5	52%	2.3	48%
2009	11.3	5.8	51%	5.7	50%	4.5	3.1	69%	1.4	31%
2010	11.7	5.4	46%	6.3	54%	12.1	10.3	86%	1.8	14%
2011	12.3	6.2	50%	6.3	51%	11.3	6.5	57%	4.8	43%
2012	12.1	6.1	51%	5.9	49%	12.7	9.7	76%	3.0	24%
2013	8.8	5.2	59%	3.6	41%	10.0	8.8	88%	1.3	13%
2014	9.8	4.3	45%	5.3	55%	7.7	4.8	63%	2.8	37%
2015	8.5	5.4	63%	3.0	35%	8.2	3.5	43%	4.7	57%
2016	8.2	3.6	44%	4.5	55%	7.9	5.8	73%	2.2	27%
2017	8.3	4.0	48%	4.4	53%	8.5	5.4	64%	3.1	36%
2018	9.0	4.1	45%	4.9	55%	8.6	4.0	47%	4.6	53%
2019	11.0	4.9	44%	6.1	56%	10.8	3.4	32%	7.4	68%
2020	5.6	2.3	42%	3.3	60%	6.3	4.8	76%	1.5	24%
2021	5.4	2.7	50%	2.7	50%	5.0	3.8	75%	1.3	25%
2022	3.1	2.4	78%	0.8	25%	3.2	1.9	61%	1.3	39%
2023 ²	0.4	0.0	7% ²	0.4	96%	0.0	0.0	N/A	0.0	N/A

Note. Average Daily Population (ADP) is calculated by taking a count of the number of juveniles in custody at 0600 hours each day of the month, adding these daily counts together, and dividing the sum by the number of days in each month. A one-day snapshot is the number of juveniles in custody at 0600 hours on the 15th day of the month. For the misdemeanor and felony populations the one-day snapshot each month provides an estimate of the monthly population and is used to estimate the average monthly population (AMP) for the year. ²The ADP in this table is only reported out to the tenths place; Del Norte county's ADP for 2023 Q4 is 0.04, not 0. This is an average of one youth housed in the facility per month.

Board of State and Community Corrections
Juvenile Detention Profile Survey

Table 17. *Del Norte Juvenile Camp/Ranch Population Trends for 2002 through 2023¹*

Year	ADP	Average Daily Population				Snapshot AMP	One-Day Snapshot			
		Pre-Disposition		Post-Disposition			Misdemeanor		Felony	
		ADP	% of ADP	ADP	% of ADP		AMP	% of AMP	AMP	% of AMP
2002	Juvenile Camps/Ranches only house Post-Disposition juveniles, therefore their Total ADP is only comprised of Post-Disposition juveniles.			27.7	100%	28.8	0.0	0%	28.8	100%
2003				25.8	100%	25.8	0.0	0%	25.8	100%
2004				22.8	100%	22.4	0.0	0%	22.4	100%
2005				22.6	100%	22.8	0.0	0%	22.8	100%
2006				23.0	100%	20.9	0.0	0%	20.9	100%
2007				22.9	100%	23.1	0.0	0%	23.1	100%
2008				25.6	100%	25.5	0.0	0%	25.5	100%
2009				21.3	100%	21.3	0.0	0%	21.3	100%
2010				24.3	100%	21.9	0.0	0%	21.9	100%
2011				19.7	100%	19.9	0.1	0%	19.8	100%
2012				22.2	100%	22.8	0.6	3%	22.2	97%
2013				22.7	100%	22.6	0.6	3%	22.0	97%
2014				16.8	100%	16.9	1.6	9%	15.3	91%
2015				23.2	100%	23.3	0.3	1%	23.0	99%
2016				12.5	100%	13.0	0.0	0%	13.0	100%
2017				4.9	100%	4.8	0.4	9%	4.4	91%
Del Norte's Camp closed in September 2017										

Note. ¹ 2017 Average Daily Population based on January - September. Average Daily Population (ADP) is calculated by taking a count of the number of juveniles in custody at 0600 hours each day of the month, adding these daily counts together, and dividing the sum by the number of days in each month. A one-day snapshot is the number of juveniles in custody at 0600 hours on the 15th day of the month. For the misdemeanor and felony populations the one-day snapshot each month provides an estimate of the monthly population and is used to estimate the average monthly population (AMP) for the year.

Board of State and Community Corrections
Juvenile Detention Profile Survey

Figure 15.

Del Norte ADP of Combined Juvenile Facilities and ADP by Facility Type (Juvenile Hall, Camp/Ranch) for 2002 through 2023¹

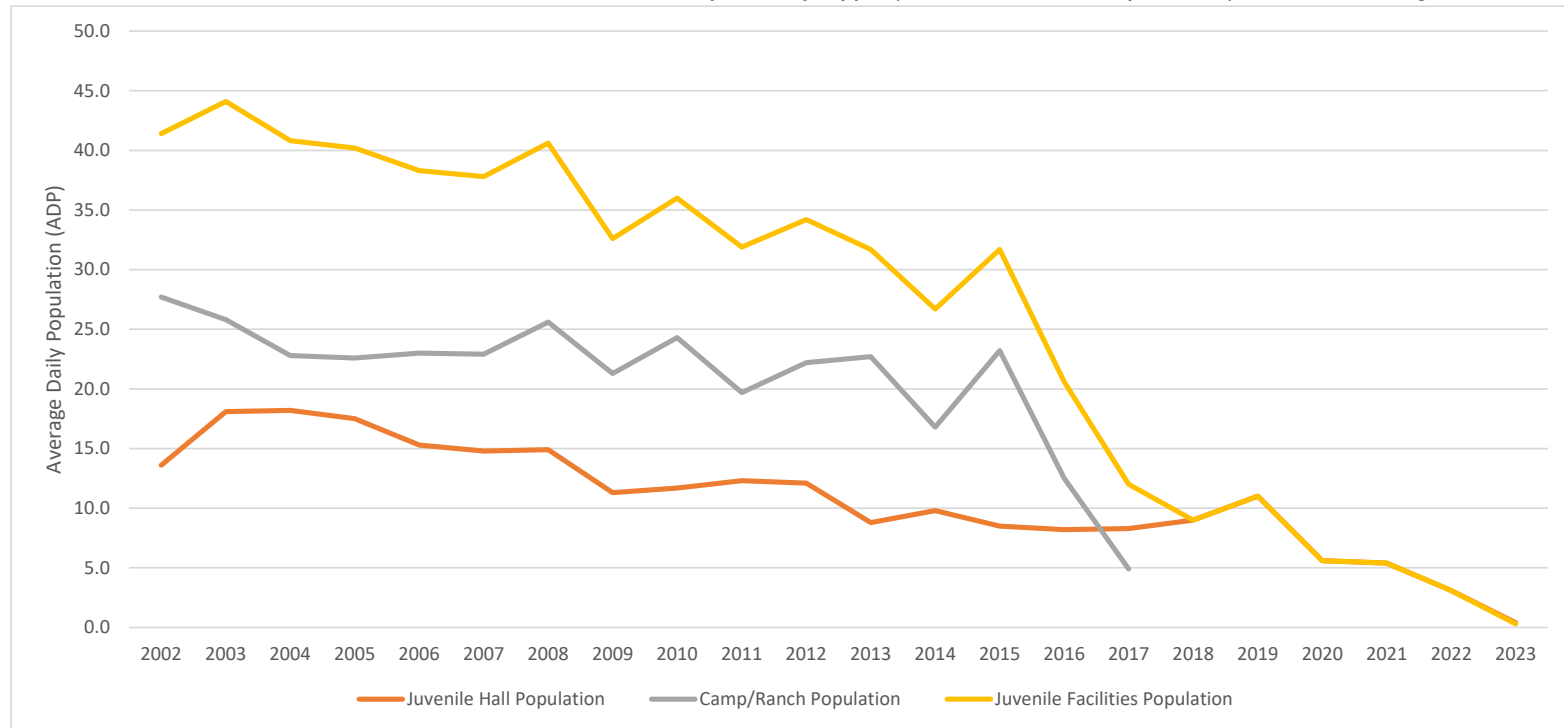

¹ JDPS data as of March 20, 2024. 2023 consists of January 2023 through December 2023.

Board of State and Community Corrections
Juvenile Detention Profile Survey

Figure 16.

Del Norte Juvenile Hall Population by Pre-Disposition and Post-Disposition as a Percent of ADP for 2002 through 2023¹

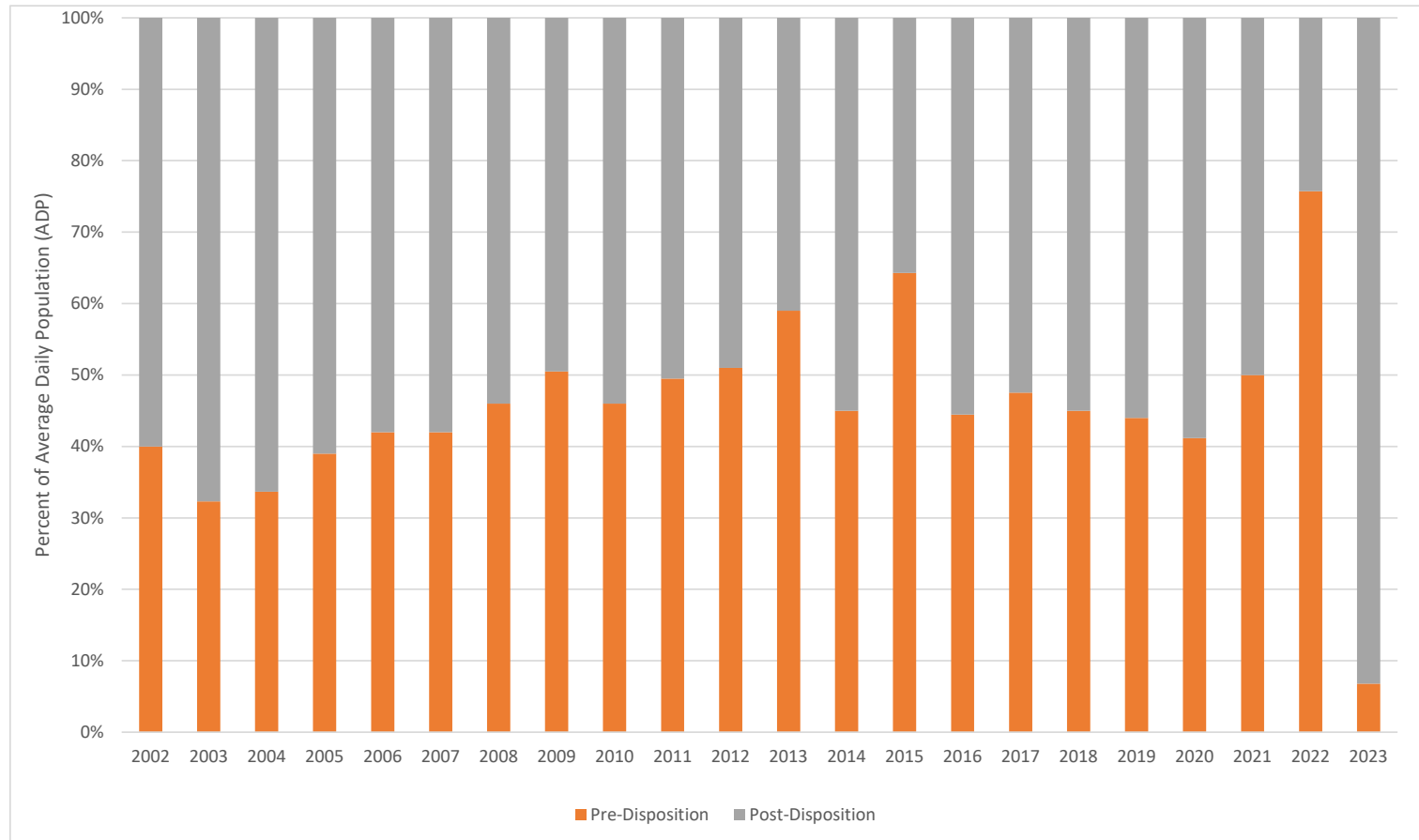

¹ JDPS data as of March 20, 2024. 2023 consists of January 2023 through December 2023.

Board of State and Community Corrections
Juvenile Detention Profile Survey

Figure 17.

Del Norte Felony Population for the Combined Juvenile Facilities as a Percent of AMP for 2002 through 2023¹

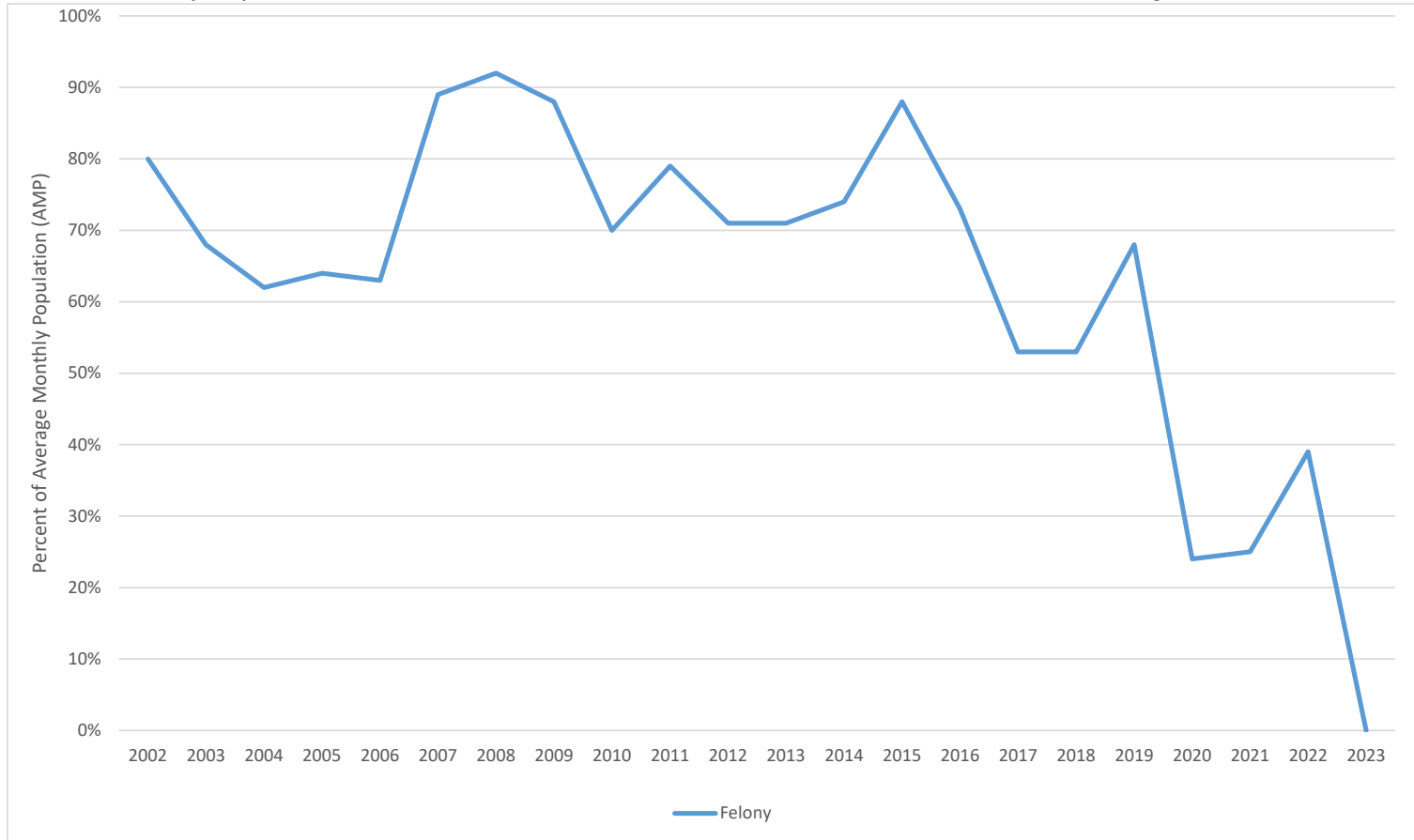

¹ JDPS data as of March 20, 2024. 2023 consists of January 2023 through December 2023.

**Board of State and Community Corrections
Juvenile Detention Profile Survey**

EL DORADO COUNTY

Table 18. *El Dorado Combined Juvenile Facilities Population Trends for 2002 through 2023¹*

Year	Average Daily Population					Snapshot AMP	One-Day Snapshot			
	ADP	Pre-Disposition		Post-Disposition			Misdemeanor		Felony	
		ADP	% of ADP	ADP	% of ADP		AMP	% of AMP	AMP	% of AMP
2002	39.0	15.2	39%	23.8	61%	39.9	19.0	48%	20.9	52%
2003	38.8	14.8	38%	24.0	62%	37.8	20.1	53%	17.8	47%
2004	37.8	14.8	39%	23.1	61%	38.0	20.6	54%	17.4	46%
2005	41.1	13.0	32%	28.1	68%	41.6	25.9	62%	15.7	38%
2006	45.4	16.3	36%	29.1	64%	48.1	27.6	57%	20.5	43%
2007	47.2	15.1	32%	32.1	68%	51.4	29.4	57%	22.0	43%
2008	45.7	16.0	35%	29.7	65%	48.3	28.2	58%	20.1	42%
2009	54.4	21.4	39%	33.0	61%	54.5	32.0	59%	22.5	41%
2010	54.1	23.2	43%	30.9	57%	55.3	33.4	60%	21.8	40%
2011	50.4	18.1	36%	32.3	64%	49.8	35.3	71%	14.5	29%
2012	38.3	16.5	43%	21.8	57%	38.7	24.8	64%	13.9	36%
2013	35.2	15.8	45%	19.4	55%	35.3	25.6	72%	9.8	28%
2014	27.6	11.7	42%	15.9	58%	28.4	20.8	73%	7.7	27%
2015	26.3	15.3	58%	11.1	42%	25.6	17.5	68%	8.1	32%
2016	33.8	14.0	41%	19.8	59%	31.8	22.1	69%	9.8	31%
2017	31.4	18.3	58%	13.2	42%	31.7	21.3	67%	10.4	33%
2018	24.0	13.6	57%	10.3	43%	24.3	16.6	68%	7.7	32%
2019	18.2	10.3	57%	7.8	43%	19.3	11.8	61%	7.6	39%
2020	13.1	5.4	41%	7.7	58%	13.3	7.7	58%	5.6	42%
2021	8.3	3.6	43%	5.0	60%	7.8	3.8	49%	4.0	51%
2022	9.6	4.7	49%	4.8	50%	9.6	3.8	39%	5.8	61%
2023	10.3	4.1	40%	6.1	60%	9.0	2.8	31%	6.3	69%

Note. Average Daily Population (ADP) is calculated by taking a count of the number of juveniles in custody at 0600 hours each day of the month, adding these daily counts together, and dividing the sum by the number of days in each month. A one-day snapshot is the number of juveniles in custody at 0600 hours on the 15th day of the month. For the misdemeanor and felony populations the one-day snapshot each month provides an estimate of the monthly population and is used to estimate the average monthly population (AMP) for the year.

¹ JDPS data as of March 20, 2024. 2023 consists of January 2023 through December 2023.

Board of State and Community Corrections
Juvenile Detention Profile Survey

Table 19. *El Dorado Juvenile Hall Population Trends for 2002 through 2023¹*

Year	ADP	Average Daily Population				Snapshot AMP	One-Day Snapshot			
		Pre-Disposition		Post-Disposition			Misdemeanor		Felony	
		ADP	% of ADP	ADP	% of ADP		AMP	% of AMP	AMP	% of AMP
2002	39.0	15.2	39%	23.8	61%	39.9	19.0	48%	20.9	52%
2003	38.8	14.8	38%	24.0	62%	37.8	20.1	53%	17.8	47%
2004	37.8	14.8	39%	23.1	61%	38.0	20.6	54%	17.4	46%
2005	41.1	13.0	32%	28.1	68%	41.6	25.9	62%	15.7	38%
2006	37.9	16.3	43%	21.6	57%	40.6	23.5	58%	17.1	42%
2007	36.8	15.1	41%	21.8	59%	41.1	24.7	60%	16.4	40%
2008	36.3	16.0	44%	20.3	56%	38.7	24.9	64%	13.8	36%
2009	45.7	21.4	47%	24.3	53%	45.8	27.7	60%	18.2	40%
2010	46.3	23.2	50%	23.1	50%	47.1	29.1	62%	18.0	38%
2011	40.8	18.1	44%	22.8	56%	40.2	29.9	74%	10.3	26%
2012	31.5	16.5	52%	15.0	48%	31.4	19.8	63%	11.6	37%
2013	29.3	15.8	54%	13.5	46%	29.7	21.7	73%	8.0	27%
2014	20.3	11.7	57%	8.7	43%	21.2	14.8	70%	6.4	30%
2015	22.8	15.3	67%	7.5	33%	22.2	14.8	67%	7.4	33%
2016	25.4	14.0	55%	11.4	45%	22.9	14.2	62%	8.8	38%
2017	25.0	18.3	73%	6.8	27%	24.9	16.1	65%	8.8	35%
2018	19.4	13.6	70%	5.7	29%	19.3	13.1	68%	6.3	32%
2019	15.1	10.3	68%	4.8	32%	15.5	9.6	62%	5.9	38%
2020	11.9	5.4	45%	6.6	55%	12.0	7.1	59%	4.9	41%
2021	6.3	3.6	56%	2.8	45%	6.0	2.8	47%	3.2	53%
2022	8.4	4.7	56%	3.7	43%	8.4	3.0	36%	5.4	64%
2023	8.7	3.6	41%	5.1	59%	7.6	3.1	41%	4.4	59%

Note. Average Daily Population (ADP) is calculated by taking a count of the number of juveniles in custody at 0600 hours each day of the month, adding these daily counts together, and dividing the sum by the number of days in each month. A one-day snapshot is the number of juveniles in custody at 0600 hours on the 15th day of the month. For the misdemeanor and felony populations the one-day snapshot each month provides an estimate of the monthly population and is used to estimate the average monthly population (AMP) for the year.

¹ JDPS data as of March 20, 2024. 2023 consists of January 2023 through December 2023.

Board of State and Community Corrections
Juvenile Detention Profile Survey

Table 20. *El Dorado Juvenile Camp/Ranch Population Trends for 2002 through 2023¹*

Year	ADP	Average Daily Population				Snapshot AMP	One-Day Snapshot			
		Pre-Disposition		Post-Disposition			Misdemeanor		Felony	
		ADP	% of ADP	ADP	% of ADP		AMP	% of AMP	AMP	% of AMP
2002	Juvenile Camps/Ranches only house Post-Disposition juveniles, therefore their Total ADP is only comprised of Post-Disposition juveniles.									
2003										
2004										
2005			El Dorado County's Camp opened March 2006.							
2006				9.0	100%	9.0	4.9	54%	4.1	46%
2007				10.3	100%	10.3	4.8	46%	5.6	54%
2008				9.3	100%	9.6	3.3	34%	6.3	66%
2009				8.8	100%	8.7	4.3	50%	4.3	50%
2010				7.8	100%	8.2	4.3	53%	3.8	47%
2011				9.6	100%	9.7	5.4	56%	4.3	44%
2012				6.8	100%	7.3	4.9	68%	2.3	32%
2013				5.9	100%	5.7	3.9	69%	1.8	31%
2014				7.3	100%	7.3	6.0	83%	1.3	17%
2015				3.6	100%	3.4	2.8	80%	0.7	20%
2016				8.4	100%	8.9	7.9	89%	1.0	11%
2017				6.4	100%	6.8	5.2	77%	1.6	23%
2018				4.6	100%	4.9	3.5	71%	1.4	29%
2019				3.0	100%	3.8	2.2	57%	1.7	43%
2020				1.1	100%	1.3	0.6	47%	0.7	53%
2021				2.1	100%	1.8	1.0	55%	0.8	45%
2022				1.1	100%	1.1	0.8	69%	0.3	31%
2023				0.0	100%	0.0	0.0	N/A	0.0	N/A

Note. ¹ 2006 Average Daily Population based on March - December. Average Daily Population (ADP) is calculated by taking a count of the number of juveniles in custody at 0600 hours each day of the month, adding these daily counts together, and dividing the sum by the number of days in each month. A one-day snapshot is the number of juveniles in custody at 0600 hours on the 15th day of the month. For the misdemeanor and felony populations the one-day snapshot each month provides an estimate of the monthly population and is used to estimate the average monthly population (AMP) for the year.

Board of State and Community Corrections
Juvenile Detention Profile Survey

Figure 18.

El Dorado ADP of Combined Juvenile Facilities and ADP by Facility Type (Juvenile Hall, Camp/Ranch) for 2002 through 2023¹

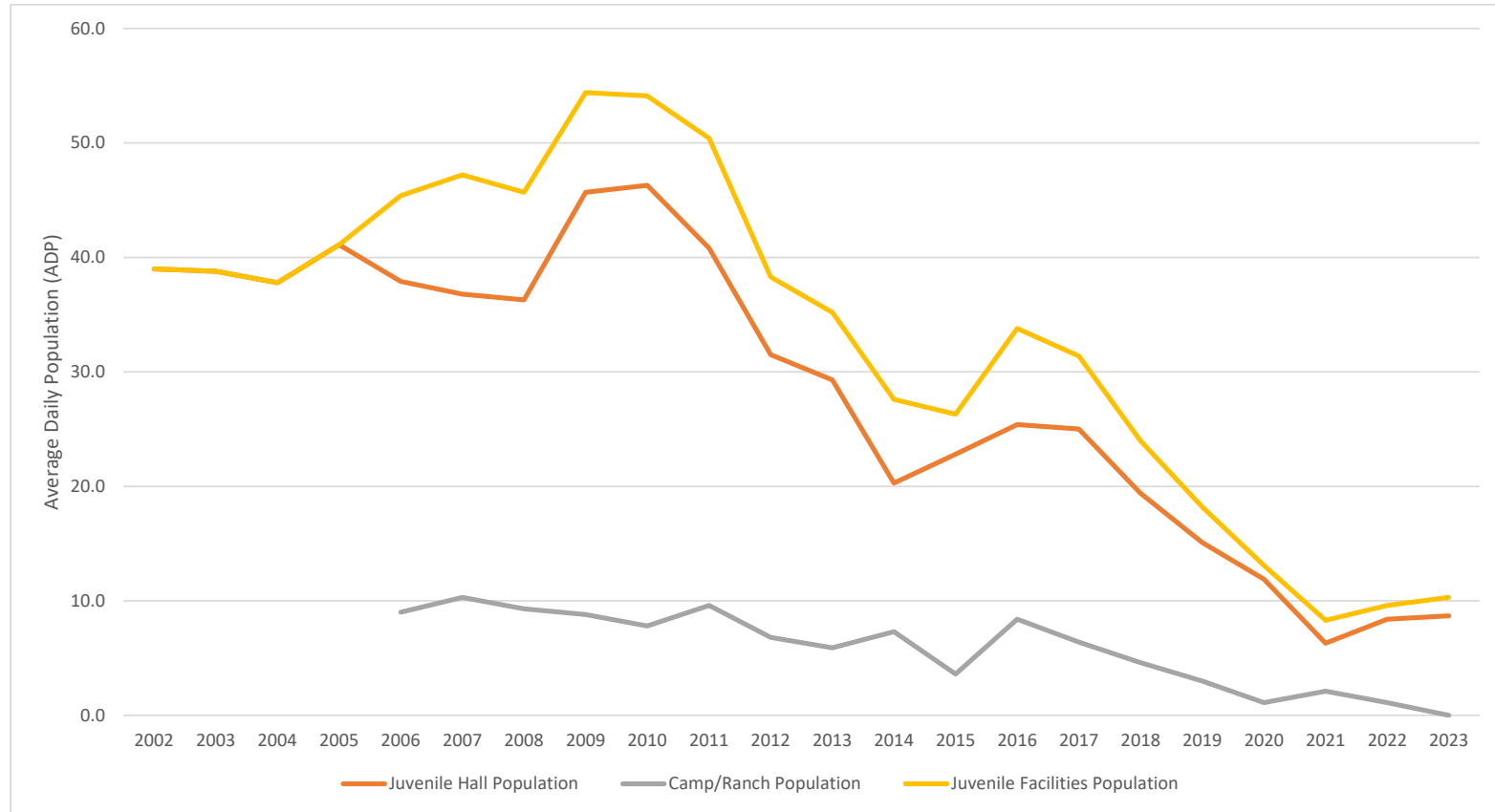

¹ JDPS data as of March 20, 2024. 2023 consists of January 2023 through December 2023.

Board of State and Community Corrections
Juvenile Detention Profile Survey

Figure 19.

El Dorado Juvenile Hall Population by Pre-Disposition and Post-Disposition as a Percent of ADP for 2002 through 2023¹

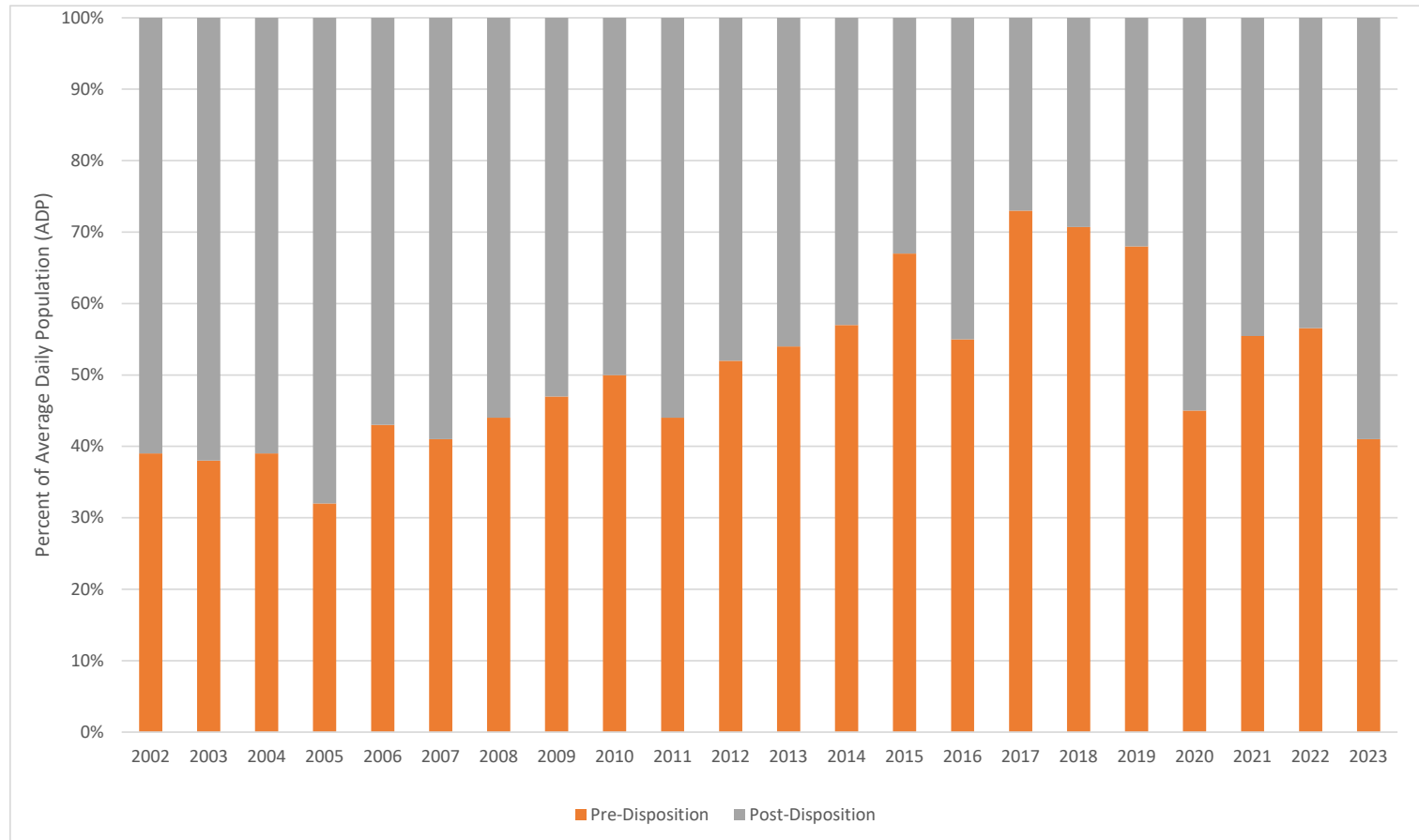

¹ JDPS data as of March 20, 2024. 2023 consists of January 2023 through December 2023.

Board of State and Community Corrections
Juvenile Detention Profile Survey

Figure 20.

El Dorado Felony Population for the Combined Juvenile Facilities as a Percent of AMP for 2002 through 2023¹

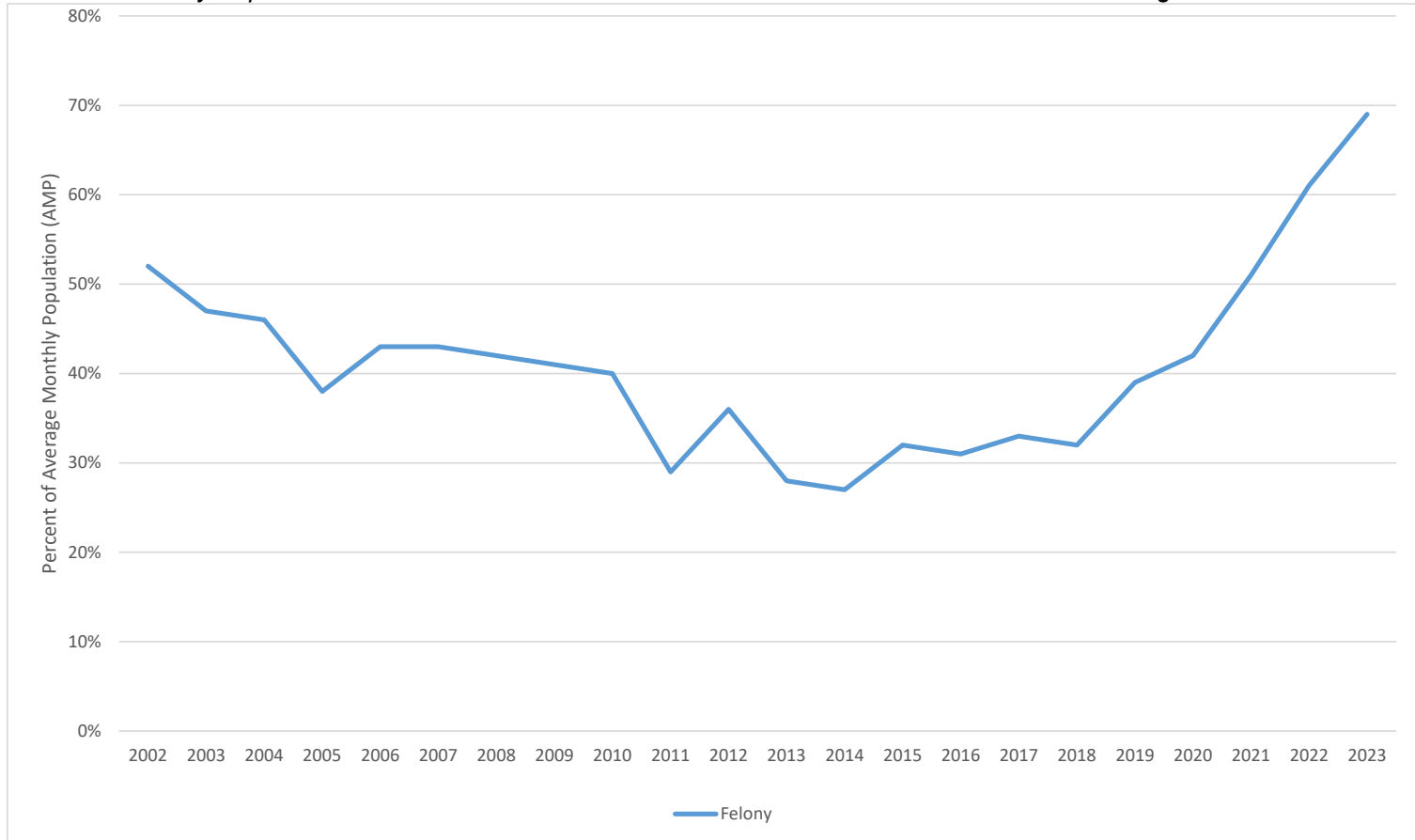

¹ JDPS data as of March 20, 2024. 2023 consists of January 2023 through December 2023.

**Board of State and Community Corrections
Juvenile Detention Profile Survey**

FRESNO COUNTY

Table 21. *Fresno Combined Juvenile Facilities Population Trends for 2002 through 2023¹*

Year	ADP	Average Daily Population				Snapshot AMP	One-Day Snapshot			
		Pre-Disposition		Post-Disposition			Misdemeanor		Felony	
		ADP	% of ADP	ADP	% of ADP		AMP	% of AMP	AMP	% of AMP
2002	474.3	148.5	31%	325.8	69%	475.8	150.0	32%	325.8	68%
2003	470.7	151.5	32%	319.2	68%	474.3	168.1	35%	306.3	65%
2004	474.8	159.1	34%	315.7	66%	474.5	191.4	40%	283.1	60%
2005	471.9	160.1	34%	311.8	66%	470.1	196.3	42%	273.8	58%
2006	494.7	141.4	29%	353.3	71%	491.0	199.7	41%	291.3	59%
2007	512.8	139.4	27%	373.4	73%	512.7	228.6	45%	284.1	55%
2008	504.8	139.6	28%	365.2	72%	515.2	223.9	43%	291.3	57%
2009	413.8	133.3	32%	280.6	68%	417.6	138.3	33%	279.3	67%
2010	355.3	130.8	37%	224.5	63%	358.0	112.3	31%	245.7	69%
2011	334.2	110.7	33%	223.5	67%	338.9	103.8	31%	235.1	69%
2012	315.6	109.5	35%	206.1	65%	318.5	82.1	26%	236.4	74%
2013	300.5	104.3	35%	196.3	65%	302.1	64.8	21%	237.3	79%
2014	298.8	101.4	34%	197.4	66%	302.0	70.8	23%	231.3	77%
2015	246.7	89.2	36%	157.5	64%	252.4	65.6	26%	186.8	74%
2016	224.2	91.7	41%	132.5	59%	220.8	50.6	23%	170.3	77%
2017	225.2	87.5	39%	137.7	61%	228.3	45.2	20%	183.1	80%
2018	218.1	79.2	36%	138.9	64%	219.7	38.0	17%	181.7	83%
2019	187.2	61.2	33%	126.0	67%	189.1	37.2	20%	151.9	80%
2020	124.7	54.0	43%	70.7	57%	129.3	19.6	15%	109.7	85%
2021	102.2	46.4	45%	55.8	55%	99.9	9.7	10%	90.3	90%
2022	106.5	55.7	52%	50.7	48%	99.9	8.0	8%	91.9	92%
2023	99.3	39.3	40%	60.0	60%	76.9	5.5	7%	71.4	93%

Note. Average Daily Population (ADP) is calculated by taking a count of the number of juveniles in custody at 0600 hours each day of the month, adding these daily counts together, and dividing the sum by the number of days in each month. A one-day snapshot is the number of juveniles in custody at 0600 hours on the 15th day of the month. For the misdemeanor and felony populations the one-day snapshot each month provides an estimate of the monthly population and is used to estimate the average monthly population (AMP) for the year.

¹ JDPS data as of March 20, 2024. 2023 consists of January 2023 through December 2023.

Board of State and Community Corrections
Juvenile Detention Profile Survey

Table 22. *Fresno Juvenile Hall Population Trends for 2002 through 2023¹*

Year	ADP	Average Daily Population				Snapshot AMP	One-Day Snapshot			
		Pre-Disposition		Post-Disposition			Misdemeanor		Felony	
		ADP	% of ADP	ADP	% of ADP		AMP	% of AMP	AMP	% of AMP
2002	287.8	148.5	52%	139.3	48%	289.9	91.9	32%	198.0	68%
2003	297.1	151.5	51%	145.6	49%	300.2	112.8	38%	187.4	62%
2004	303.8	159.1	52%	144.8	48%	305.3	131.7	43%	173.7	57%
2005	302.2	160.1	53%	142.1	47%	300.8	133.7	44%	167.2	56%
2006	268.2	141.4	53%	126.8	47%	263.3	107.1	41%	156.2	59%
2007	185.5	139.4	75%	46.1	25%	143.3	54.3	38%	89.0	62%
2008	191.2	139.6	73%	51.6	27%	146.1	46.5	32%	99.6	68%
2009	186.6	133.3	71%	53.3	29%	140.7	35.8	25%	104.9	75%
2010	165.5	130.8	79%	34.8	21%	137.0	32.0	23%	105.0	77%
2011	147.3	110.7	75%	36.6	25%	116.3	29.3	25%	87.0	75%
2012	140.4	109.5	78%	30.9	22%	114.1	25.3	22%	88.8	78%
2013	132.0	104.3	79%	27.8	21%	107.0	18.3	17%	88.7	83%
2014	133.1	101.4	76%	31.7	24%	106.4	21.6	20%	84.8	80%
2015	117.1	89.2	76%	27.9	24%	95.1	21.7	23%	73.4	77%
2016	117.4	91.7	78%	25.8	22%	91.6	20.5	22%	71.1	78%
2017	111.8	87.5	78%	24.3	22%	93.4	18.2	19%	75.3	81%
2018	104.3	79.2	76%	25.1	24%	86.5	14.3	16%	72.3	84%
2019	90.1	61.2	68%	28.9	32%	80.7	13.7	17%	67.0	83%
2020	68.0	54.0	79%	14.0	21%	61.8	8.6	14%	53.2	86%
2021	54.1	46.4	86%	7.7	14%	49.5	4.1	8%	45.4	92%
2022	70.1	55.7	80%	14.4	20%	54.3	2.9	5%	51.4	95%
2023	55.9	39.3	70%	16.6	30%	31.9	2.7	8%	29.3	92%

Note. Average Daily Population (ADP) is calculated by taking a count of the number of juveniles in custody at 0600 hours each day of the month, adding these daily counts together, and dividing the sum by the number of days in each month. A one-day snapshot is the number of juveniles in custody at 0600 hours on the 15th day of the month. For the misdemeanor and felony populations the one-day snapshot each month provides an estimate of the monthly population and is used to estimate the average monthly population (AMP) for the year.

¹ JDPS data as of March 20, 2024. 2023 consists of January 2023 through December 2023.

Board of State and Community Corrections
Juvenile Detention Profile Survey

Table 23. *Fresno Juvenile Camp/Ranch Population Trends for 2002 through 2023¹*

Year	ADP	Average Daily Population				Snapshot AMP	One-Day Snapshot			
		Pre-Disposition		Post-Disposition			Misdemeanor		Felony	
		ADP	% of ADP	ADP	% of ADP		AMP	% of AMP	AMP	% of AMP
2002	Juvenile Camps/Ranches only house Post-Disposition juveniles, therefore their Total ADP is only comprised of Post- Disposition juveniles.			186.5	100%	185.8	58.1	31%	127.8	69%
2003				173.6	100%	174.2	55.3	32%	118.8	68%
2004				170.9	100%	169.2	59.8	35%	109.4	65%
2005				169.8	100%	169.3	62.6	37%	106.7	63%
2006				226.5	100%	227.8	92.6	41%	135.2	59%
2007				327.3	100%	369.4	174.3	47%	195.1	53%
2008				313.6	100%	369.1	177.4	48%	191.7	52%
2009				227.3	100%	276.9	102.6	37%	174.3	63%
2010				189.8	100%	221.0	80.3	36%	140.7	64%
2011				186.9	100%	222.6	74.5	33%	148.1	67%
2012				175.2	100%	204.4	56.8	28%	147.6	72%
2013				168.5	100%	195.1	46.4	24%	148.7	76%
2014				165.8	100%	195.6	49.2	25%	146.4	75%
2015				129.6	100%	157.3	43.9	28%	113.4	72%
2016				106.8	100%	129.3	30.1	23%	99.2	77%
2017				113.4	100%	134.8	27.0	20%	107.8	80%
2018				113.8	100%	133.2	23.8	18%	109.4	82%
2019				97.1	100%	108.4	23.5	22%	84.9	78%
2020				56.7	100%	67.5	11.0	16%	56.5	84%
2021				48.1	100%	50.4	5.6	11%	44.8	89%
2022				35.4	100%	44.6	5.1	11%	39.5	89%
2023				26.8	100%	27.5	2.0	7%	25.5	93%

Note. Average Daily Population (ADP) is calculated by taking a count of the number of juveniles in custody at 0600 hours each day of the month, adding these daily counts together, and dividing the sum by the number of days in each month. A one-day snapshot is the number of juveniles in custody at 0600 hours on the 15th day of the month. For the misdemeanor and felony populations the one-day snapshot each month provides an estimate of the monthly population and is used to estimate the average monthly population (AMP) for the year.

¹ JDPS data as of March 20, 2024. 2023 consists of January 2023 through December 2023.

Board of State and Community Corrections
Juvenile Detention Profile Survey

Figure 21.

Fresno ADP of Combined Juvenile Facilities and ADP by Facility Type (Juvenile Hall, Camp/Ranch) for 2002 through 2023¹

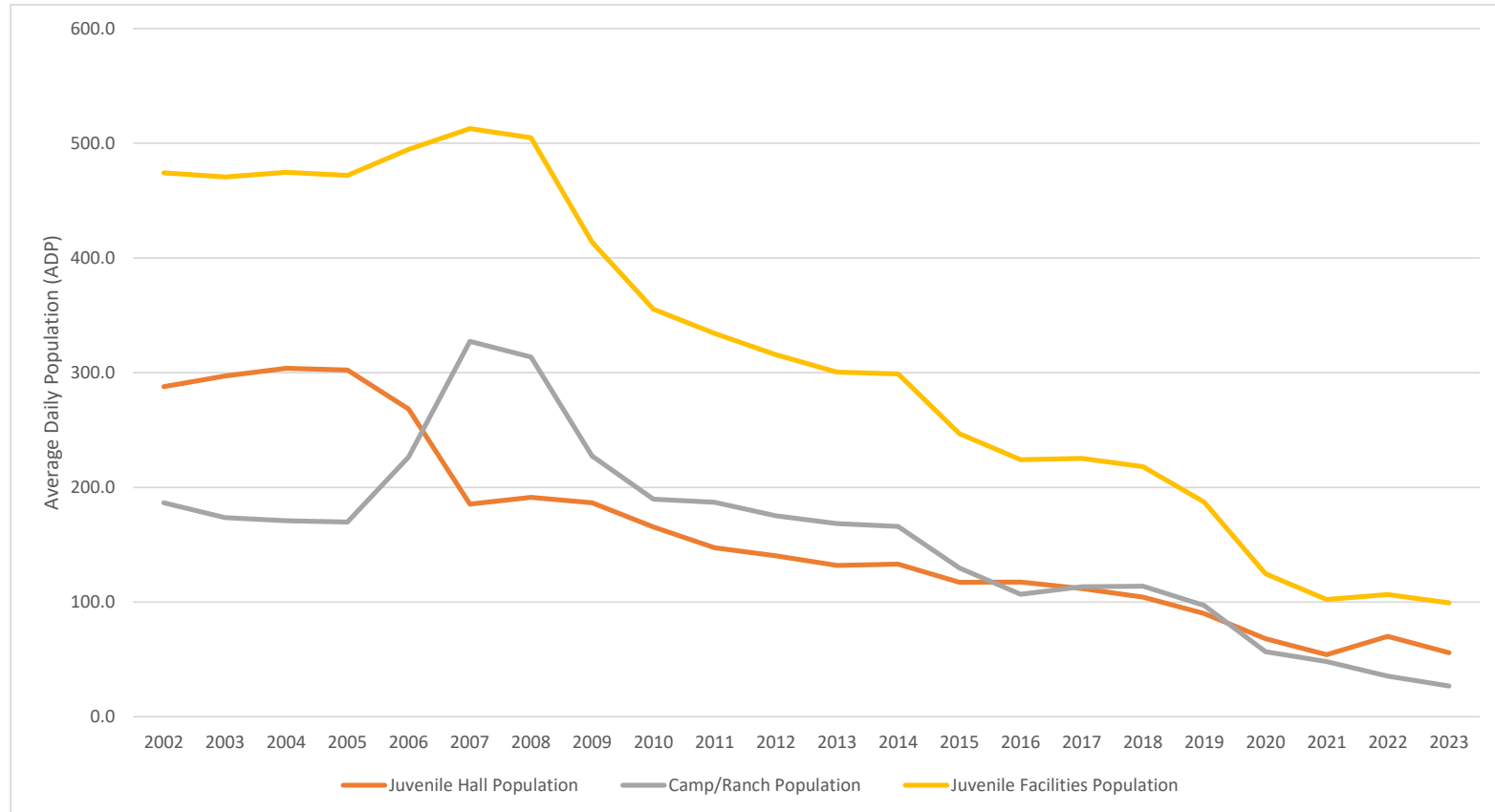

¹ JDPS data as of March 20, 2024. 2023 consists of January 2023 through December 2023.

Board of State and Community Corrections
Juvenile Detention Profile Survey

Figure 22.

Fresno Juvenile Hall Population by Pre-Disposition and Post-Disposition as a Percent of ADP for 2002 through 2023¹

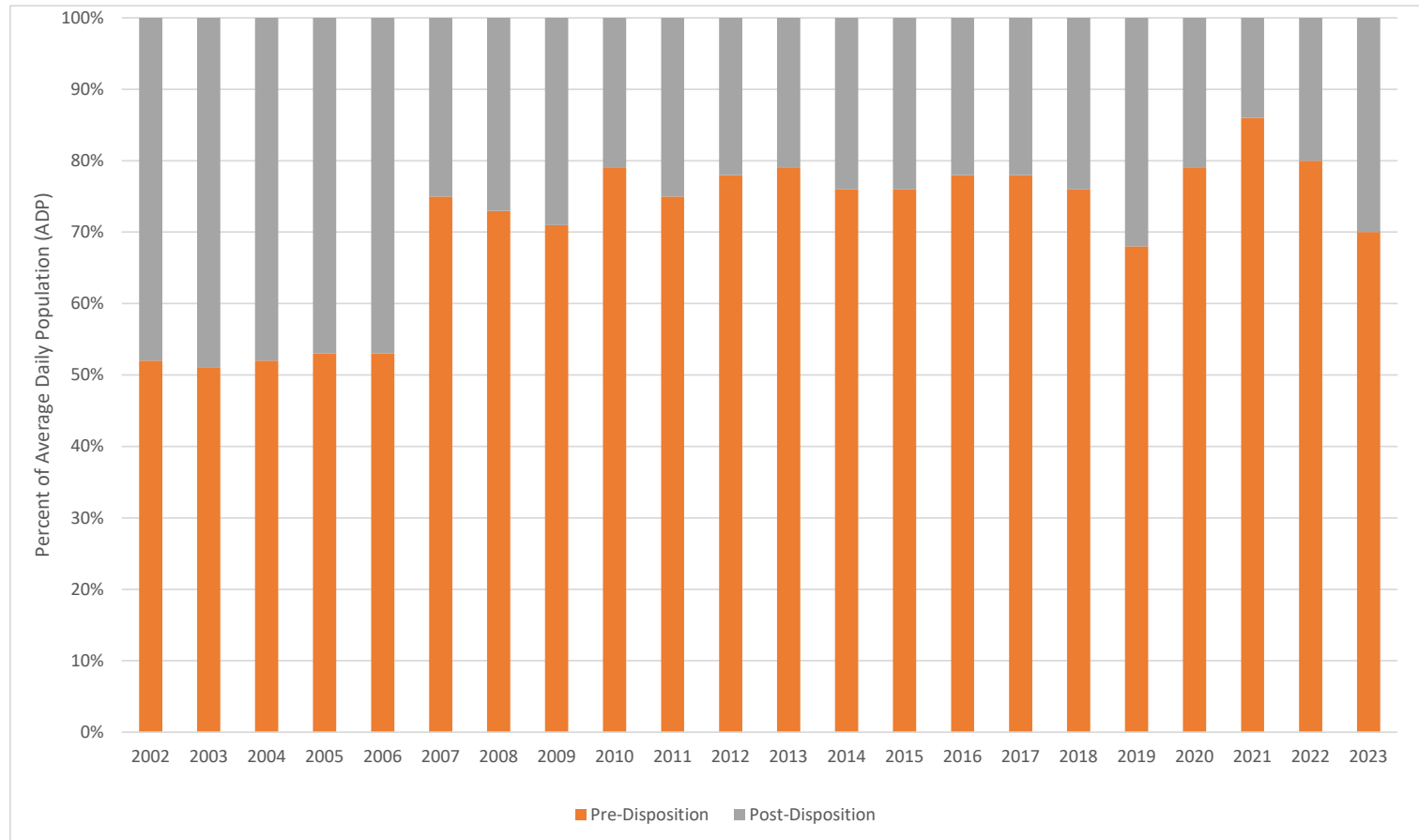

¹ JDPS data as of March 20, 2024. 2023 consists of January 2023 through December 2023.

Board of State and Community Corrections
Juvenile Detention Profile Survey

Figure 23.

Fresno Felony Population for the Combined Juvenile Facilities as a Percent of AMP for 2002 through 2023¹

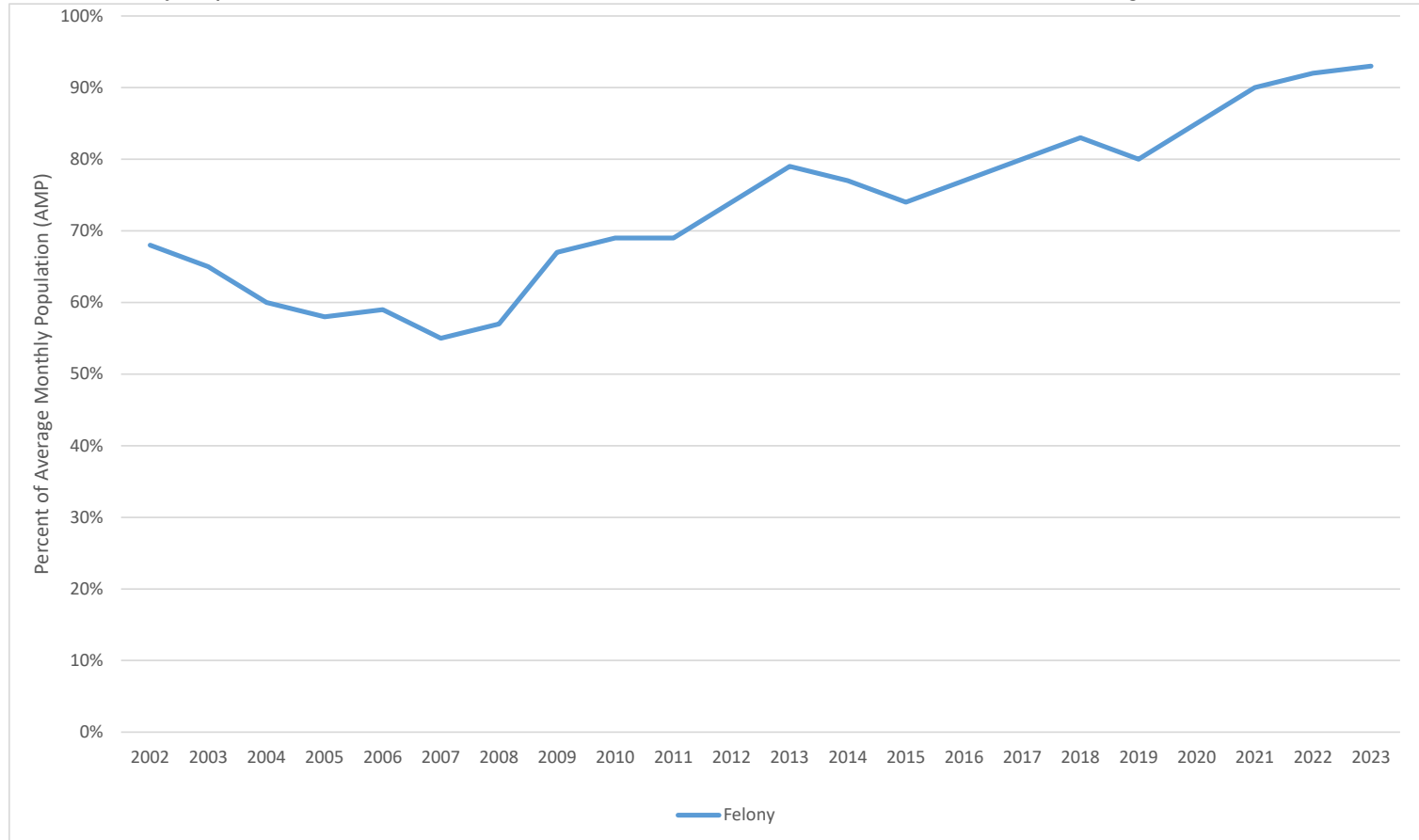

¹ JDPS data as of March 20, 2024. 2023 consists of January 2023 through December 2023.

Board of State and Community Corrections
Juvenile Detention Profile Survey

GLENN COUNTY

Table 24. *Glenn Juvenile Hall Population Trends for 2002 through 2017*¹

Year	Average Daily Population					Snapshot	One-Day Snapshot			
	ADP	Pre-Disposition		Post-Disposition			Misdemeanor		Felony	
		ADP	% of ADP	ADP	% of ADP		AMP	% of AMP	AMP	% of AMP
2002	12.3	7.2	59%	5.1	42%	12.8	8.6	67%	4.2	33%
2003	6.8	3.6	53%	3.1	47%	6.8	6.0	88%	0.8	12%
2004	17.7	8.7	49%	8.9	51%	16.8	10.9	65%	5.9	35%
2005	22.7	10.7	47%	12.1	53%	22.8	14.3	63%	8.4	37%
2006	19.1	8.4	44%	10.7	56%	19.5	12.7	65%	6.8	35%
2007	17.8	6.5	36%	11.4	64%	17.1	6.7	39%	10.4	61%
2008	16.8	8.2	49%	8.6	51%	16.8	3.3	19%	13.6	81%
2009	15.7	7.0	45%	8.6	55%	15.8	5.8	37%	10.0	63%
2010	15.1	8.4	55%	6.7	45%	15.1	7.9	52%	7.2	48%
2011	13.1	6.1	46%	6.9	53%	13.4	4.2	31%	9.3	69%
2012	11.2	5.6	50%	5.5	49%	10.2	5.0	49%	5.2	51%
2013	14.5	6.8	47%	7.7	53%	14.6	5.8	39%	8.8	61%
2014	11.8	4.3	37%	7.6	64%	11.6	6.1	53%	5.5	47%
2015	7.8	3.5	45%	4.1	53%	8.6	6.4	75%	2.2	25%
2016	7.8	3.1	39%	4.8	61%	8.3	6.7	80%	1.7	20%
2017	6.0	3.2	54%	2.8	46%	7.5	4.7	62%	2.8	38%
Glenn County closed their Juvenile Hall in June 2017										

Note. ¹ 2017 data based on January - June. Average Daily Population (ADP) is calculated by taking a count of the number of juveniles in custody at 0600 hours each day of the month, adding these daily counts together, and dividing the sum by the number of days in each month. A one-day snapshot is the number of juveniles in custody at 0600 hours on the 15th day of the month. For the misdemeanor and felony populations the one-day snapshot each month provides an estimate of the monthly population and is used to estimate the average monthly population (AMP) for the year.

Board of State and Community Corrections
Juvenile Detention Profile Survey

Figure 24.
Glenn ADP of Juvenile Hall Population 2002 through 2017¹

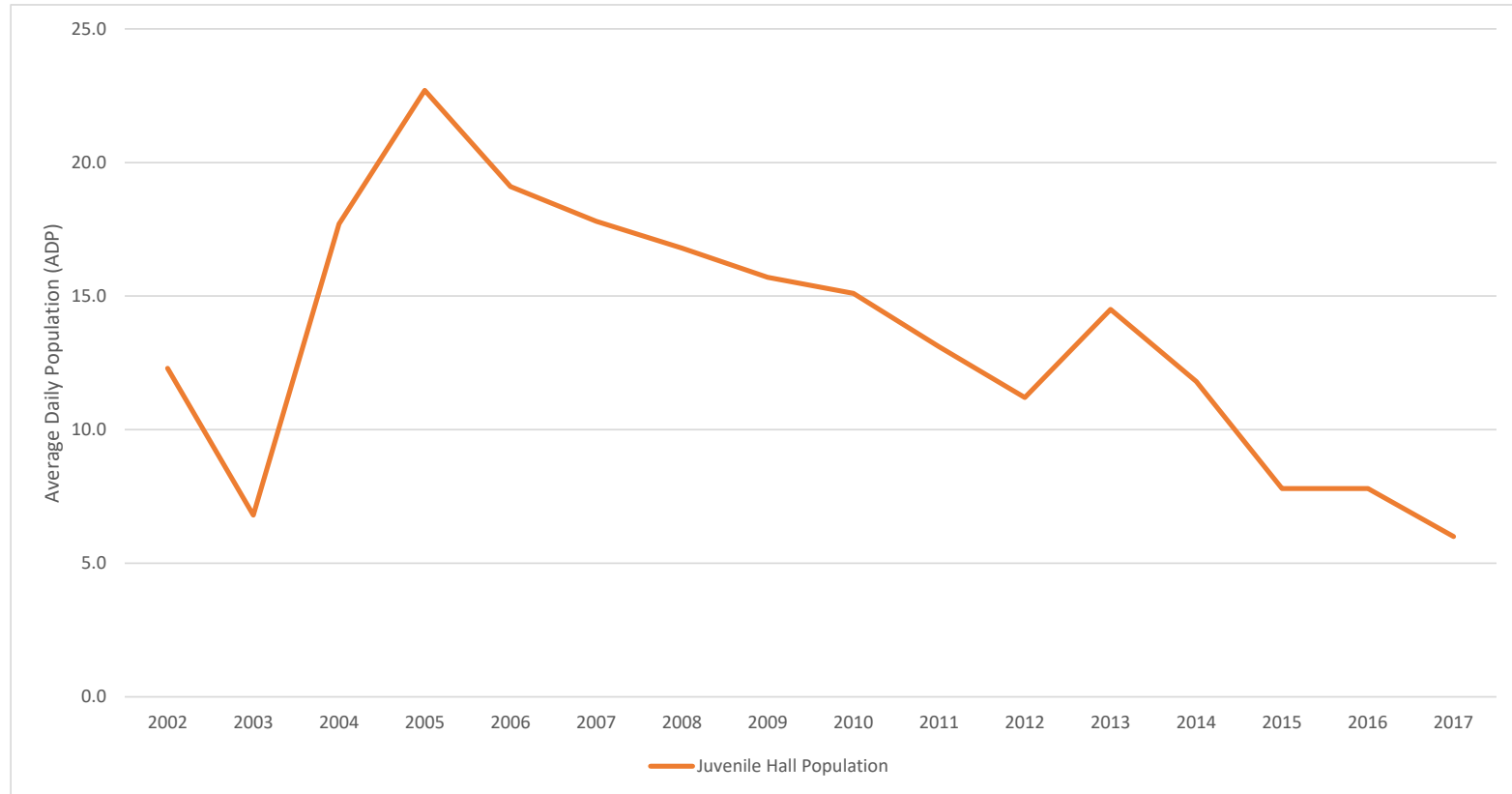

¹ JDPS data as of March 20, 2024. 2023 consists of January 2023 through December 2023.

Board of State and Community Corrections
Juvenile Detention Profile Survey

Figure 25.

Population of Glenn Juvenile Hall by Pre-Disposition and Post-Disposition as a Percent of ADP for 2002 through 2017¹

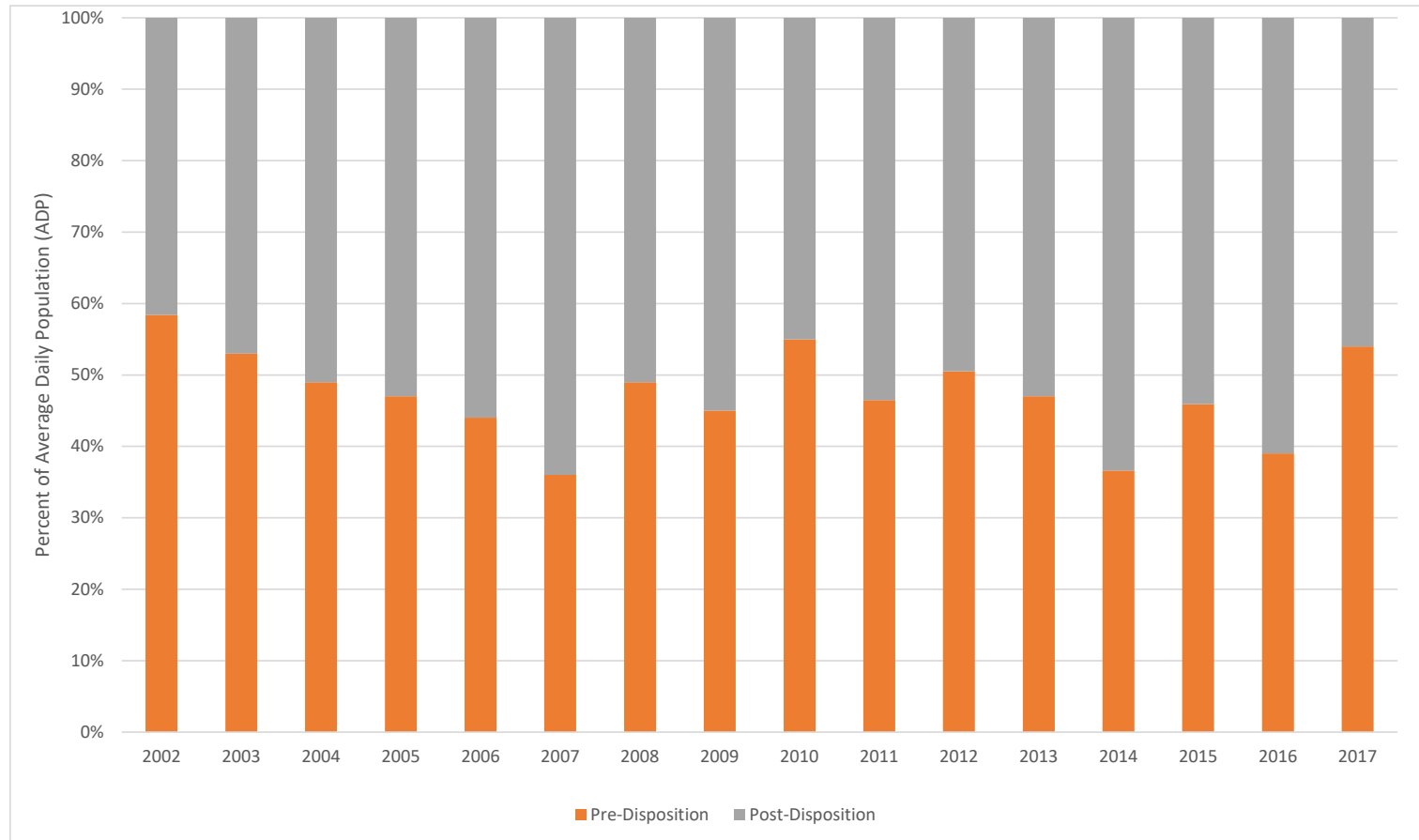

¹ JDPS data as of March 20, 2024. 2023 consists of January 2023 through December 2023.

Board of State and Community Corrections
Juvenile Detention Profile Survey

Figure 26.

Glenn Juvenile Hall Felony Population as a Percent of AMP for 2002 through 2017¹

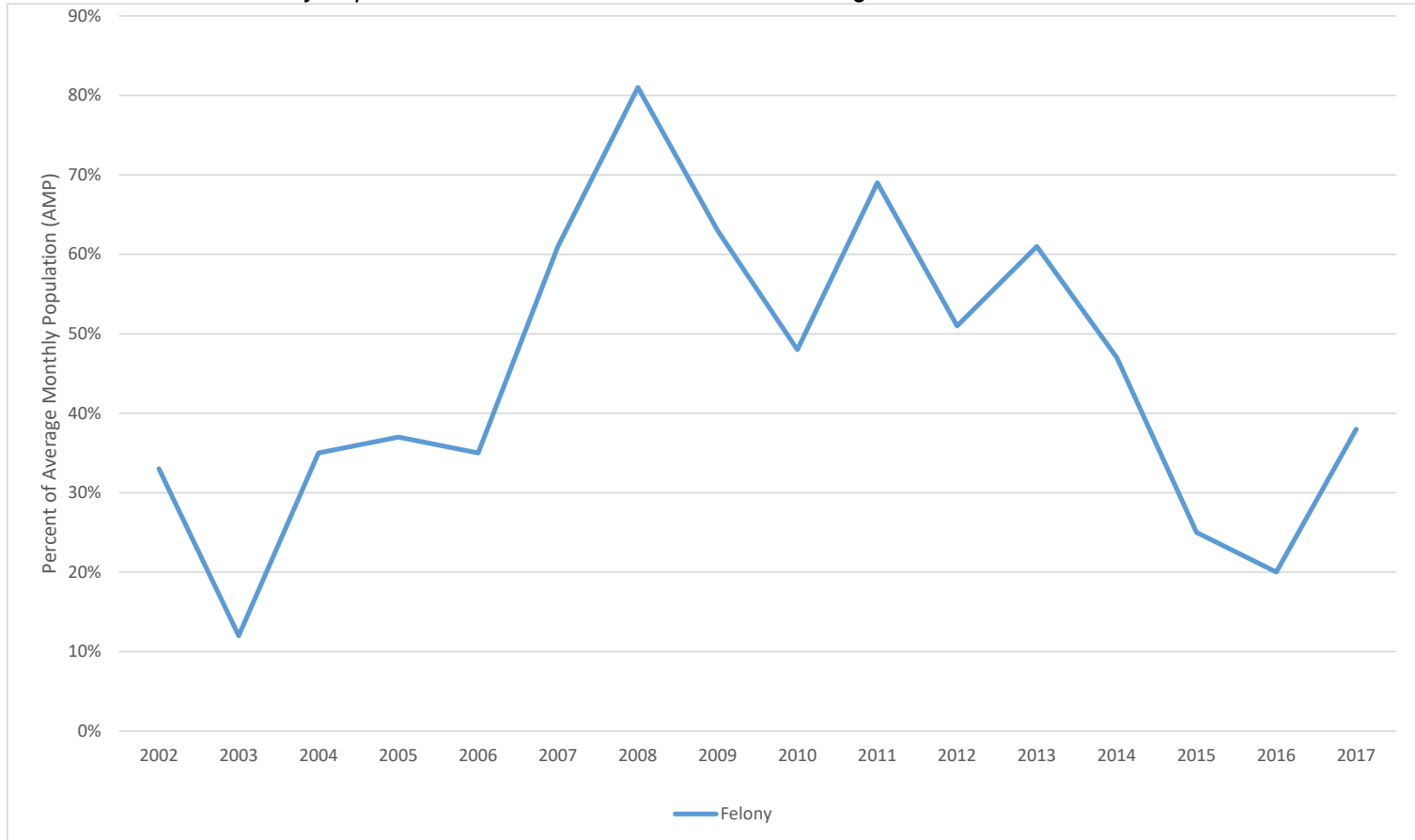

¹ JDPS data as of March 20, 2024. 2023 consists of January 2023 through December 2023.

Board of State and Community Corrections
Juvenile Detention Profile Survey

HUMBOLDT COUNTY

Table 25. Humboldt Combined Juvenile Facilities Population Trends for 2002 through 2023¹

Year	ADP	Average Daily Population				Snapshot AMP	One-Day Snapshot			
		Pre-Disposition		Post-Disposition			Misdemeanor		Felony	
		ADP	% of ADP	ADP	% of ADP		AMP	% of AMP	AMP	% of AMP
2002	49.1	17.1	35%	32.0	65%	47.7	26.8	56%	20.9	44%
2003	40.7	15.7	39%	25.0	62%	40.4	21.5	53%	18.9	47%
2004	39.3	14.9	38%	24.4	62%	38.9	16.7	43%	22.3	57%
2005	40.1	14.2	35%	25.9	65%	39.5	15.3	39%	24.3	61%
2006	40.4	17.8	44%	22.6	56%	40.1	20.2	50%	19.9	50%
2007	37.8	16.8	44%	20.9	55%	37.3	14.8	40%	22.5	60%
2008	40.8	21.7	53%	19.2	47%	40.6	15.6	38%	25.0	62%
2009	38.7	20.3	52%	18.3	47%	37.6	26.7	71%	10.9	29%
2010	33.4	15.8	47%	17.6	53%	33.3	25.9	78%	7.3	22%
2011	30.8	18.8	61%	11.7	38%	30.1	19.7	65%	10.4	35%
2012	29.6	18.3	62%	11.3	38%	27.9	19.2	69%	8.8	31%
2013	27.5	13.9	51%	13.4	49%	26.8	18.9	71%	7.8	29%
2014	26.6	14.9	56%	11.5	43%	25.7	18.8	73%	6.9	27%
2015	24.0	13.9	58%	10.2	42%	23.8	20.8	88%	2.9	12%
2016	24.4	11.6	47%	12.6	51%	23.8	17.8	75%	5.9	25%
2017	18.5	15.9	86%	2.7	15%	18.3	11.8	65%	6.4	35%
2018	20.6	19.7	95%	0.8	4%	20.1	14.0	70%	6.1	30%
2019	16.2	15.3	95%	0.9	6%	16.2	8.3	51%	7.9	49%
2020	12.0	11.8	99%	0.2	1%	10.9	3.9	36%	7.0	64%
2021	11.0	9.5	86%	1.4	13%	11.3	2.2	19%	9.2	81%
2022	9.0	8.1	90%	1.0	11%	8.8	1.2	13%	7.7	87%
2023	8.9	7.4	84%	1.5	16%	8.7	2.4	28%	6.3	72%

Note. Average Daily Population (ADP) is calculated by taking a count of the number of juveniles in custody at 0600 hours each day of the month, adding these daily counts together, and dividing the sum by the number of days in each month. A one-day snapshot is the number of juveniles in custody at 0600 hours on the 15th day of the month. For the misdemeanor and felony populations the one-day snapshot each month provides an estimate of the monthly population and is used to estimate the average monthly population (AMP) for the year.

¹ JDPS data as of March 20, 2024. 2023 consists of January 2023 through December 2023.

Board of State and Community Corrections
Juvenile Detention Profile Survey

Figure 27.
Humboldt Juvenile Hall Population Trends for 2002 through 2023¹

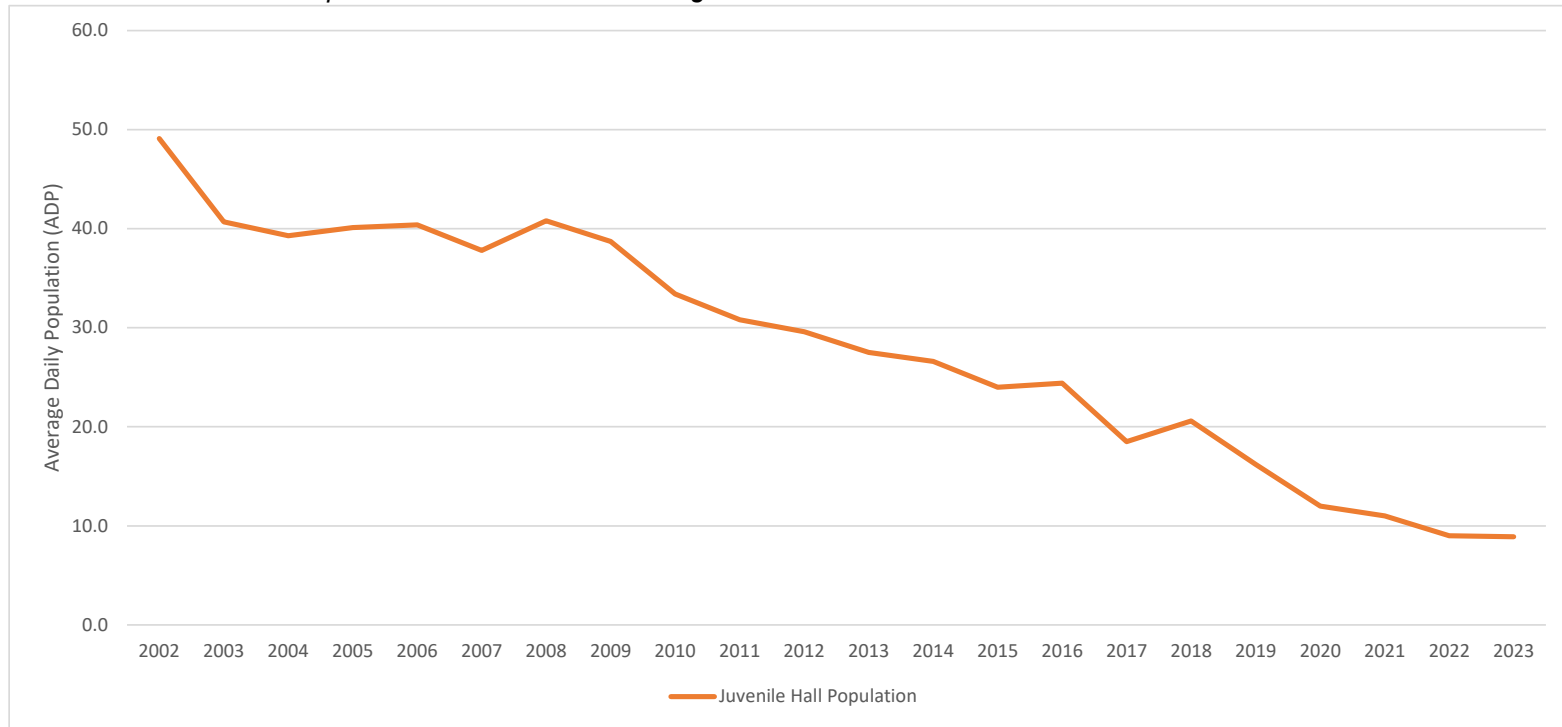

¹ JDPS data as of March 20, 2024. 2023 consists of January 2023 through December 2023.

Board of State and Community Corrections
Juvenile Detention Profile Survey

Figure 28.

Humboldt Juvenile Hall Population by Pre-Disposition and Post-Disposition as a Percent of ADP for 2002 through 2023¹

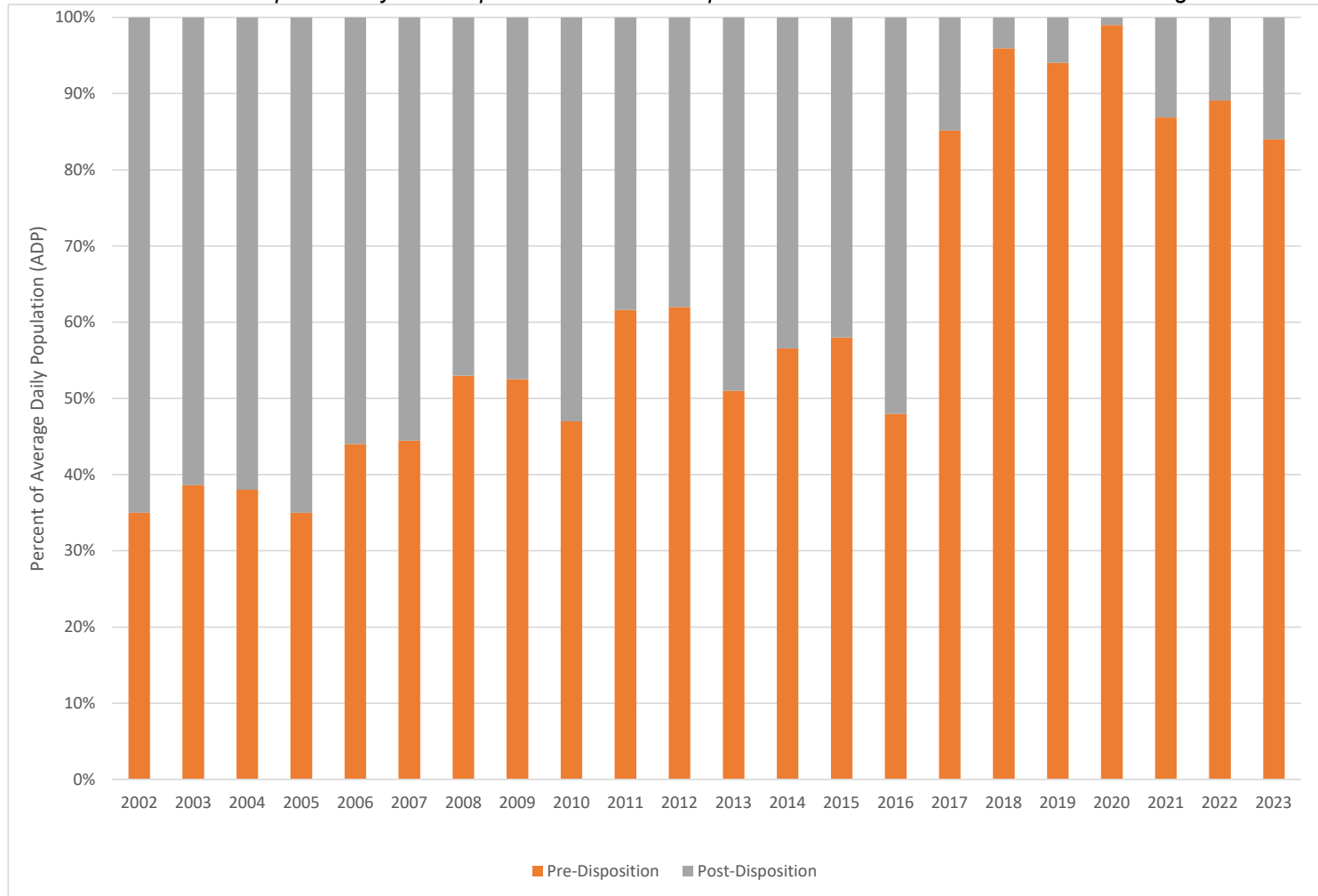

¹ JDPS data as of March 20, 2024. 2023 consists of January 2023 through December 2023.

Board of State and Community Corrections
Juvenile Detention Profile Survey

Figure 29.

Humboldt Juvenile Hall Felony Population as a Percent of AMP for 2002 through 2023¹

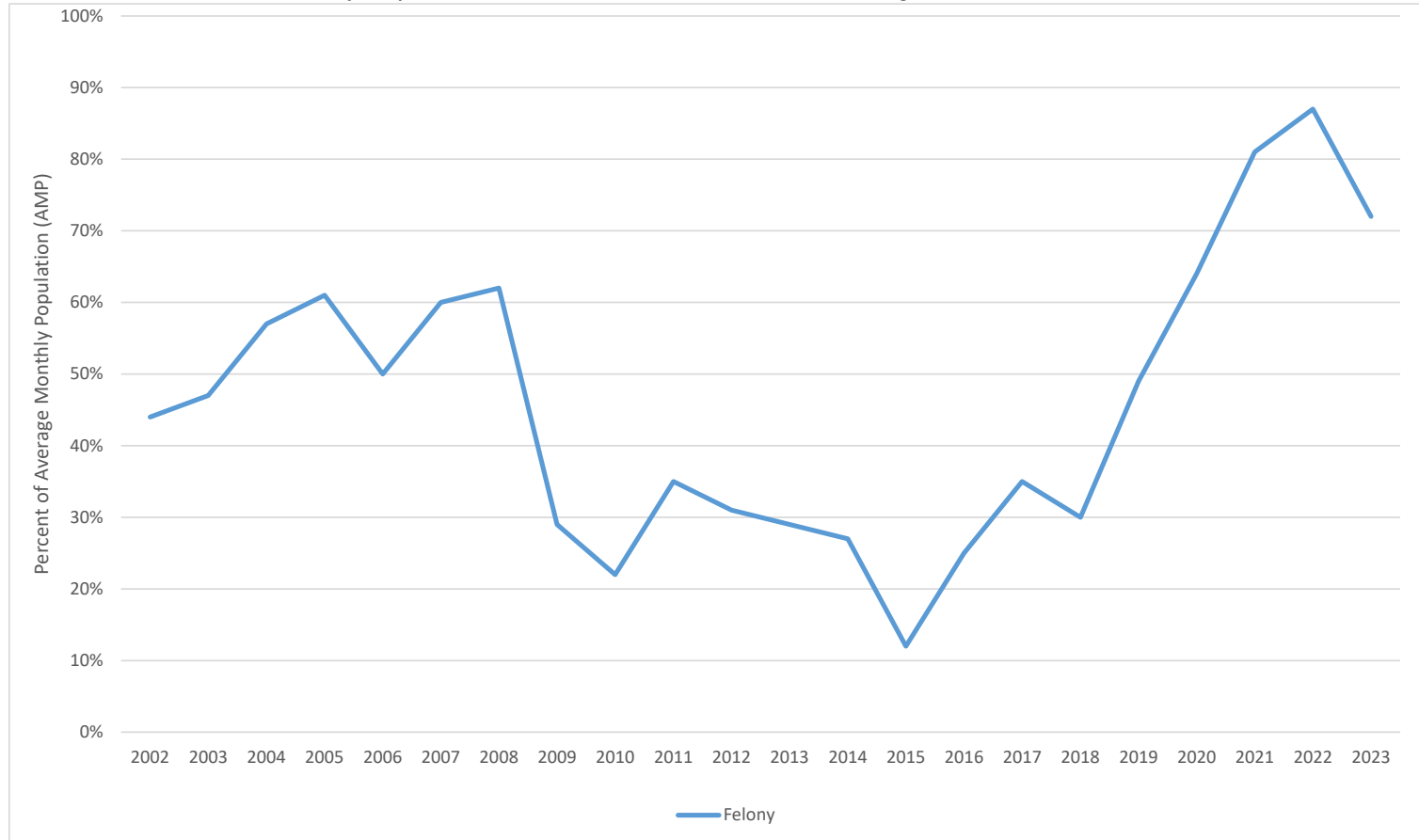

¹ JDPS data as of March 20, 2024. 2023 consists of January 2023 through December 2023.

Board of State and Community Corrections
Juvenile Detention Profile Survey

IMPERIAL COUNTY

Table 26. *Imperial Combined Juvenile Facilities Population Trends for 2002 through 2023¹*

Year	Average Daily Population					Snapshot AMP	One-Day Snapshot			
	ADP	Pre-Disposition		Post-Disposition			Misdemeanor		Felony	
		ADP	% of ADP	ADP	% of ADP		AMP	% of AMP	AMP	% of AMP
2002	43.6	29.9	69%	13.5	31%	44.7	0.0	0%	44.7	100%
2003	43.2	30.8	71%	12.4	29%	43.8	0.0	0%	43.8	100%
2004	42.7	29.9	70%	12.8	30%	44.5	0.0	0%	44.5	100%
2005	45.9	31.4	68%	14.5	32%	40.5	0.0	0%	40.5	100%
2006	47.1	35.9	76%	11.2	24%	47.8	0.0	0%	47.8	100%
2007	46.7	33.0	71%	13.8	29%	47.3	0.0	0%	47.3	100%
2008	30.8	24.5	79%	6.3	21%	29.3	0.3	1%	29.0	99%
2009	27.5	21.5	78%	5.8	21%	25.9	0.1	0%	25.8	100%
2010	27.5	22.2	81%	5.3	19%	26.8	0.0	0%	26.8	100%
2011	20.6	15.0	73%	5.3	26%	20.1	5.4	27%	14.7	73%
2012	14.5	9.1	62%	5.4	37%	13.5	6.6	49%	6.9	51%
2013	17.1	13.5	79%	3.6	21%	16.6	6.8	41%	9.8	59%
2014	12.2	8.8	72%	3.4	28%	12.6	6.2	49%	6.4	51%
2015	11.4	8.1	71%	3.3	29%	11.9	5.7	48%	6.3	52%
2016	11.8	8.2	69%	3.7	31%	11.5	6.4	56%	5.1	44%
2017	14.0	9.9	71%	4.1	29%	13.6	6.4	47%	7.2	53%
2018	21.3	14.8	70%	6.5	30%	20.7	6.2	30%	14.5	70%
2019	15.0	11.2	74%	3.7	25%	14.5	5.4	37%	9.1	63%
2020	5.2	3.8	73%	1.4	27%	5.0	2.2	43%	2.8	57%
2021	5.7	4.3	76%	1.5	26%	6.0	1.8	29%	4.3	71%
2022	10.6	6.8	64%	3.8	36%	11.1	2.3	21%	8.8	79%
2023	9.4	7.7	81%	1.8	19%	9.8	4.8	49%	5.0	51%

Note. Average Daily Population (ADP) is calculated by taking a count of the number of juveniles in custody at 0600 hours each day of the month, adding these daily counts together, and dividing the sum by the number of days in each month. A one-day snapshot is the number of juveniles in custody at 0600 hours on the 15th day of the month. For the misdemeanor and felony populations the one-day snapshot each month provides an estimate of the monthly population and is used to estimate the average monthly population (AMP) for the year.

¹ JDPS data as of March 20, 2024. 2023 consists of January 2023 through December 2023.

Board of State and Community Corrections
Juvenile Detention Profile Survey

Figure 30.
Imperial Juvenile Hall Population Trends for 2002 through 2023¹

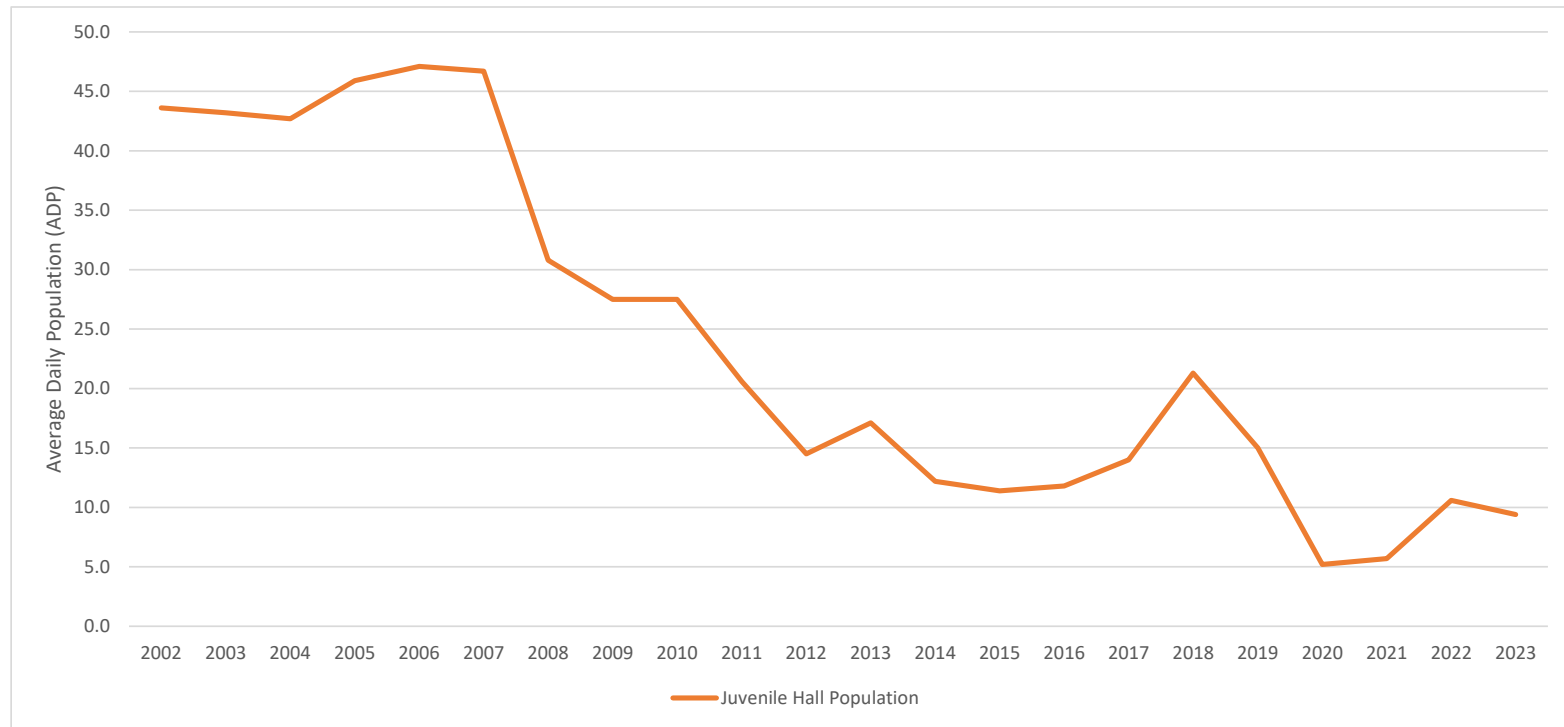

¹ JDPS data as of March 20, 2024. 2023 consists of January 2023 through December 2023.

Board of State and Community Corrections
Juvenile Detention Profile Survey

Figure 31.

Imperial Juvenile Hall Population by Pre-Disposition and Post-Disposition as a Percent of ADP for 2002 through 2023¹

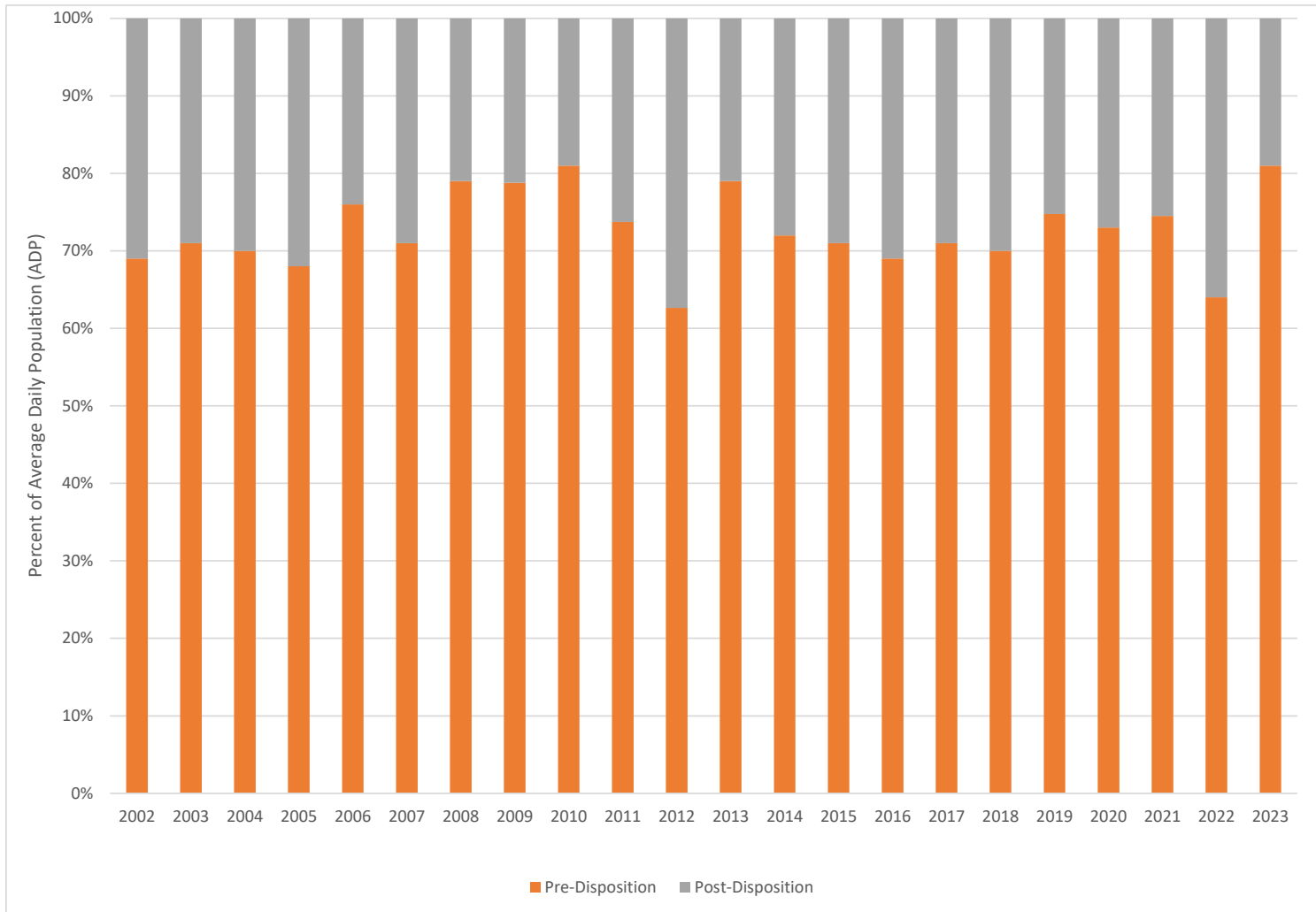

¹ JDPS data as of March 20, 2024. 2023 consists of January 2023 through December 2023.

Board of State and Community Corrections
Juvenile Detention Profile Survey

Figure 32.

Imperial Juvenile Hall Felony Population as a Percent of AMP for 2002 through 2023¹

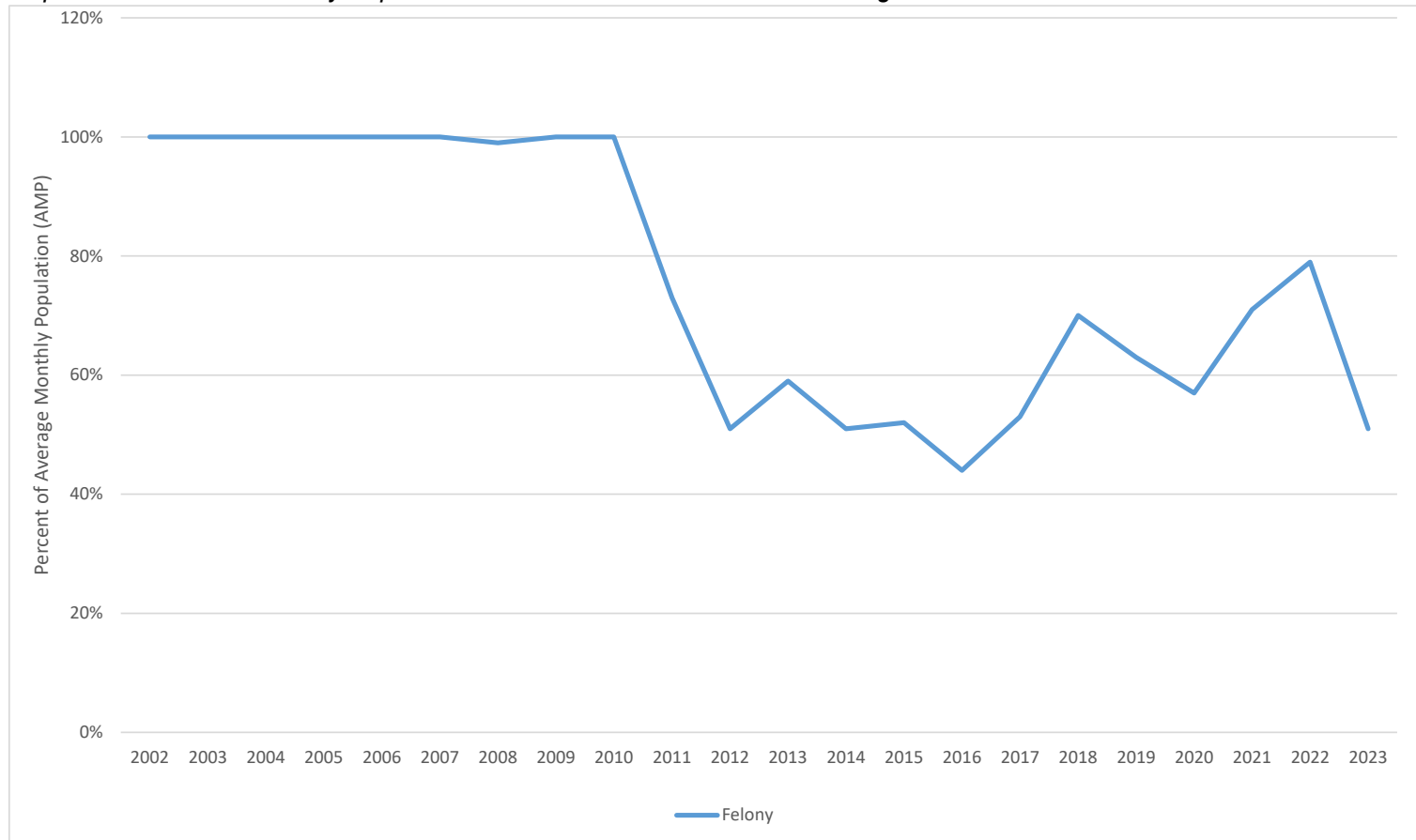

¹ JDPS data as of March 20, 2024. 2023 consists of January 2023 through December 2023.

Board of State and Community Corrections
Juvenile Detention Profile Survey

INYO COUNTY

Table 27. *Inyo Juvenile Hall Population Trends for 2002 through 2016*

Year	ADP	Average Daily Population				Snapshot AMP	One-Day Snapshot			
		Pre-Disposition		Post-Disposition			Misdemeanor		Felony	
		ADP	% of ADP	ADP	% of ADP		AMP	% of AMP	AMP	% of AMP
2002	6.3	2.6	41%	3.7	59%	6.0	3.8	64%	2.2	36%
2003	9.5	3.9	41%	5.6	59%	10.0	7.8	78%	2.2	22%
2004	11.4	4.9	43%	6.5	57%	11.6	7.7	66%	3.9	34%
2005	10.8	3.6	33%	7.2	66%	11.1	6.8	61%	4.3	39%
2006	10.3	3.4	33%	6.9	67%	10.2	7.6	75%	2.6	25%
2007	9.9	2.8	29%	7.1	71%	10.0	8.6	86%	1.4	14%
2008	10.9	4.9	45%	6.0	55%	11.6	8.6	74%	3.0	26%
2009	11.1	4.3	38%	6.8	62%	11.4	8.8	77%	2.6	23%
2010	11.8	4.3	37%	7.5	63%	12.4	9.1	74%	3.3	26%
2011	7.6	3.8	50%	3.8	50%	7.2	3.4	47%	3.8	53%
2012	6.7	2.9	44%	3.8	56%	6.6	2.7	41%	3.9	59%
2013	6.5	4.0	62%	2.5	38%	6.0	2.2	37%	3.8	63%
2014	4.6	2.2	48%	2.4	51%	4.7	2.6	55%	2.1	45%
2015	3.8	2.1	54%	1.7	46%	3.9	3.1	80%	0.8	20%
2016	2.3	1.9	82%	0.4	18%	2.3	1.2	52%	1.1	48%

Inyo County converted their Juvenile Hall to a Special Purpose Juvenile Hall in January 2017¹

Note. ¹ Inyo County's Juvenile Hall converted to a Special Purpose Juvenile Hall (SPJH) in January 2017. A SPJH is a county facility used for temporary confinement of youth, not to exceed 96 hours, prior to transfer to a full service juvenile facility or release. Facility-level data provided for SPJH's do not provide meaningful trends, thus are excluded from this document. Average Daily Population (ADP) is calculated by taking a count of the number of juveniles in custody at 0600 hours each day of the month, adding these daily counts together, and dividing the sum by the number of days in each month. A one-day snapshot is the number of juveniles in custody at 0600 hours on the 15th day of the month. For the misdemeanor and felony populations the one-day snapshot each month provides an estimate of the monthly population and is used to estimate the average monthly population (AMP) for the year.

Board of State and Community Corrections
Juvenile Detention Profile Survey

Figure 33.
Inyo ADP of Juvenile Hall Population for 2002 through 2016

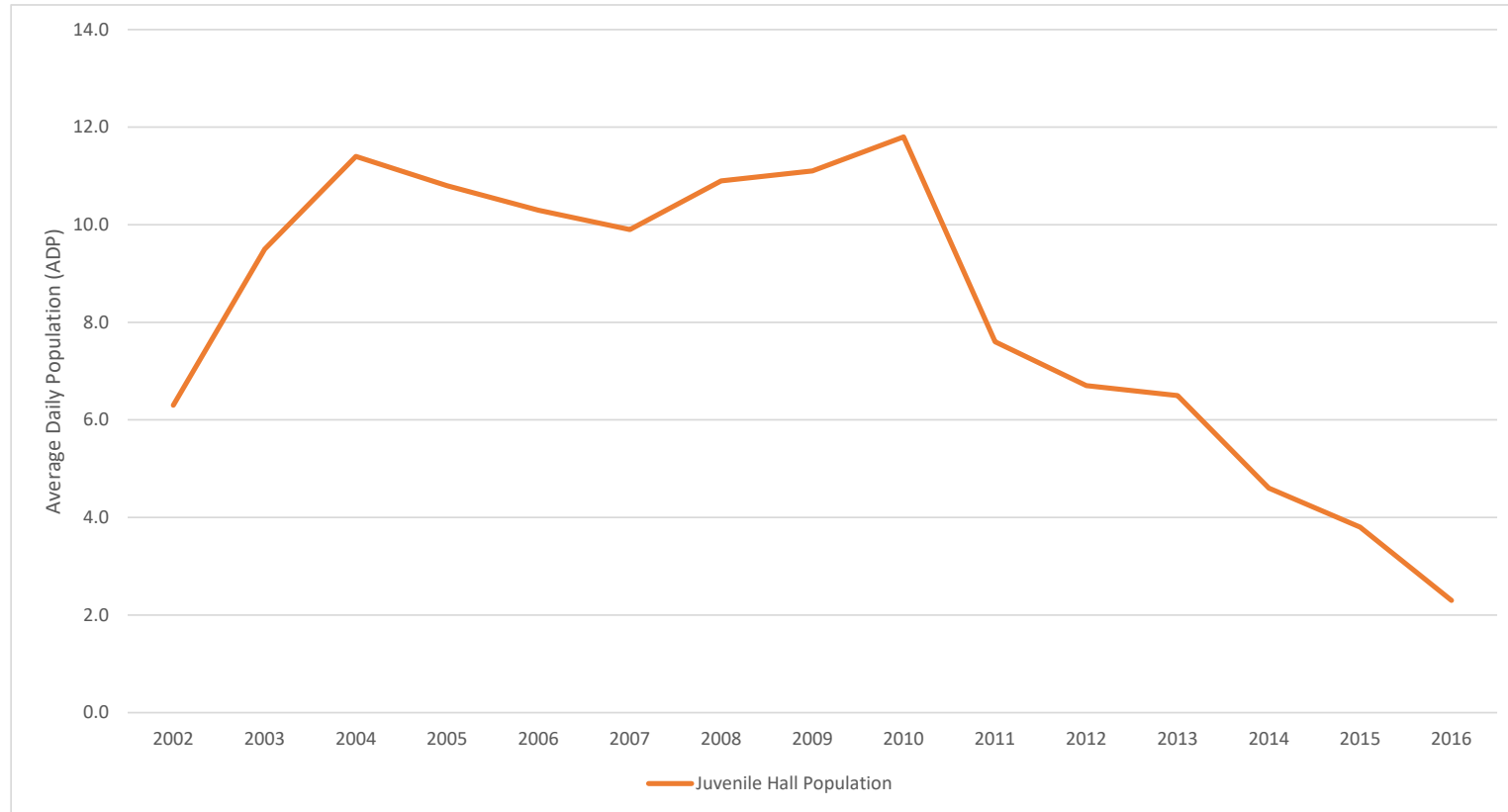

¹ JDPS data as of March 20, 2024. 2023 consists of January 2023 through December 2023.

Board of State and Community Corrections
Juvenile Detention Profile Survey

Figure 34.

Population of Inyo Juvenile Halls by Pre-Disposition and Post-Disposition as a Percent of ADP for 2002 through 2016

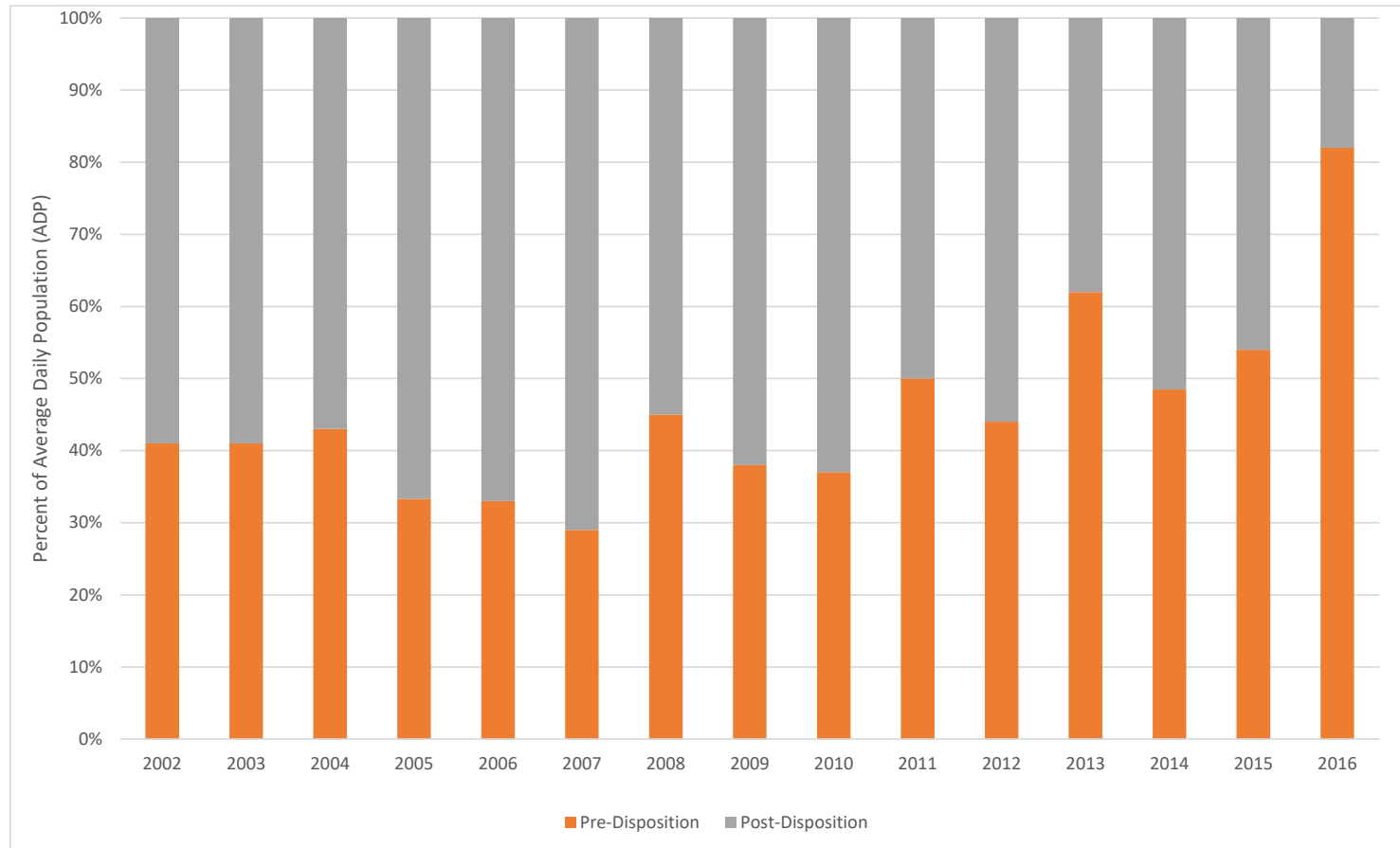

¹ JDPS data as of March 20, 2024. 2023 consists of January 2023 through December 2023.

Board of State and Community Corrections
Juvenile Detention Profile Survey

Figure 35.
Inyo Juvenile Hall Felony Population as a Percent of AMP for 2002 through 2016

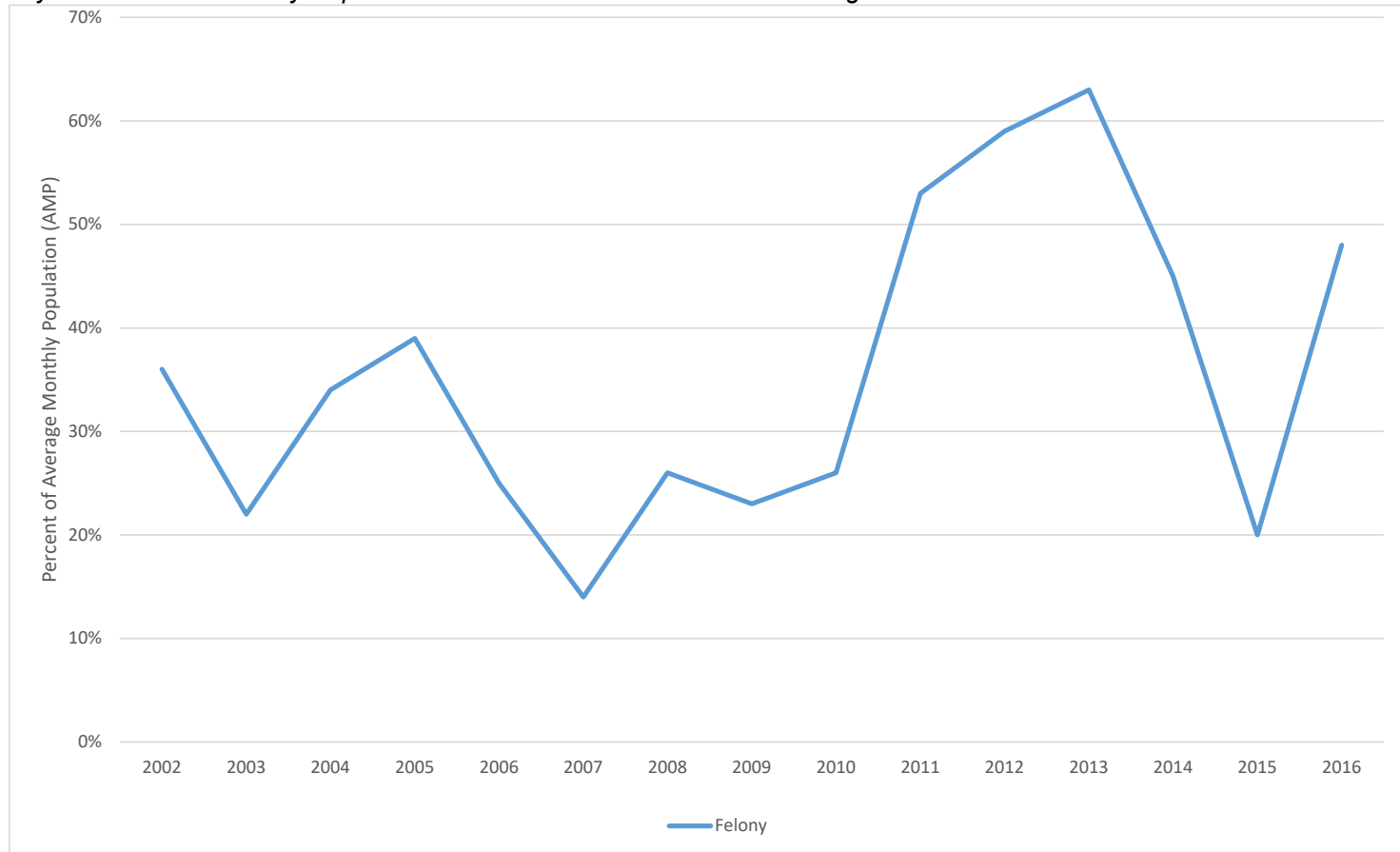

¹ JDPS data as of March 20, 2024. 2023 consists of January 2023 through December 2023.

**Board of State and Community Corrections
Juvenile Detention Profile Survey**

KERN COUNTY

Table 28. *Kern Combined Juvenile Facilities Population Trends for 2002 through 2023¹*

Year	ADP	Average Daily Population				Snapshot AMP	One-Day Snapshot			
		Pre-Disposition		Post-Disposition			Misdemeanor		Felony	
		ADP	% of ADP	ADP	% of ADP		AMP	% of AMP	AMP	% of AMP
2002	384.2	58.5	15%	325.7	85%	387.3	180.2	47%	207.2	53%
2003	379.7	53.2	14%	326.1	86%	380.8	177.3	47%	203.6	53%
2004	392.8	62.4	16%	330.2	84%	391.5	207.3	53%	184.3	47%
2005	379.0	55.6	15%	323.0	85%	378.3	183.9	49%	194.3	51%
2006	404.2	64.6	16%	339.3	84%	412.5	154.4	37%	258.1	63%
2007	437.2	71.1	16%	365.7	84%	437.3	141.8	32%	295.6	68%
2008	449.9	71.1	16%	378.7	84%	446.6	175.5	39%	271.1	61%
2009	401.9	64.6	16%	336.9	84%	396.3	175.0	44%	221.3	56%
2010	385.7	75.9	20%	309.8	80%	376.3	138.8	37%	237.6	63%
2011	377.3	61.5	16%	315.7	84%	376.3	122.8	33%	253.4	67%
2012	350.9	52.0	15%	298.7	85%	344.8	131.7	38%	213.1	62%
2013	342.0	51.4	15%	290.6	85%	379.3	176.8	47%	202.4	53%
2014	338.6	46.9	14%	291.6	86%	345.5	170.7	49%	174.8	51%
2015	300.1	49.7	17%	250.1	83%	301.4	178.8	59%	122.7	41%
2016	251.6	42.5	17%	208.8	83%	259.2	150.3	58%	108.9	42%
2017	259.0	55.5	21%	203.3	78%	279.0	152.8	55%	126.3	45%
2018	253.7	56.6	22%	197.0	78%	253.1	122.4	48%	130.6	52%
2019	226.8	49.1	22%	177.8	78%	230.0	105.8	46%	124.3	54%
2020 ²	155.3	43.2	28%	112.2	72%	156.8	55.5	35%	101.3	65%
2021	140.6	42.8	30%	97.4	69%	143.4	36.9	26%	106.5	74%
2022	156.1	59.8	38%	95.7	61%	154.5	33.3	22%	121.3	78%
2023	179.1	62.9	35%	116.3	65%	175.8	25.1	14%	150.8	86%

Note. Average Daily Population (ADP) is calculated by taking a count of the number of juveniles in custody at 0600 hours each day of the month, adding these daily counts together, and dividing the sum by the number of days in each month. A one-day snapshot is the number of juveniles in custody at 0600 hours on the 15th day of the month. For the misdemeanor and felony populations the one-day snapshot each month provides an estimate of the monthly population and is used to estimate the average monthly population (AMP) for the year.

¹ JDPS data as of March 20, 2024. 2023 consists of January 2023 through December 2023.

Board of State and Community Corrections
Juvenile Detention Profile Survey

Table 29. *Kern Juvenile Hall Population Trends for 2002 through 2023¹*

Year	ADP	Average Daily Population				Snapshot AMP	One-Day Snapshot			
		Pre-Disposition		Post-Disposition			Misdemeanor		Felony	
		ADP	% of ADP	ADP	% of ADP		AMP	% of AMP	AMP	% of AMP
2002	121.8	58.5	48%	63.4	52%	123.4	79.9	65%	43.5	35%
2003	105.1	53.2	51%	51.8	49%	105.3	62.1	59%	43.2	41%
2004	125.7	62.4	50%	63.3	50%	126.5	88.8	70%	37.7	30%
2005	136.2	55.6	41%	80.4	59%	135.8	90.0	66%	45.8	34%
2006	148.3	64.6	44%	83.5	56%	155.9	65.2	42%	90.8	58%
2007	159.7	71.1	45%	88.5	55%	161.5	64.3	40%	97.2	60%
2008	156.9	71.1	45%	85.9	55%	156.3	71.4	46%	84.9	54%
2009	155.0	64.6	42%	90.3	58%	152.5	67.3	44%	85.3	56%
2010	154.5	75.9	49%	78.7	51%	141.9	53.6	38%	88.3	62%
2011	140.7	61.5	44%	79.2	56%	139.2	45.3	33%	93.8	67%
2012	114.8	52.0	45%	62.6	55%	113.3	38.8	34%	74.5	66%
2013	103.7	51.4	50%	52.3	50%	131.4	51.9	40%	79.5	60%
2014	92.0	46.9	51%	45.1	49%	98.2	42.5	43%	55.7	57%
2015	83.4	49.7	60%	33.6	40%	85.1	45.9	54%	39.2	46%
2016	67.3	42.5	63%	24.6	37%	68.7	33.3	49%	35.3	51%
2017	75.6	55.5	73%	20.0	26%	87.6	36.3	41%	51.3	59%
2018	82.2	56.6	69%	25.6	31%	79.9	30.3	38%	49.6	62%
2019	76.5	49.1	64%	27.5	36%	77.9	29.3	38%	48.7	62%
2020 ²	64.6	43.2	67%	21.6	33%	67.3	16.7	25%	50.7	75%
2021	62.2	42.8	69%	19.5	31%	65.5	11.9	18%	53.6	82%
2022	76.8	59.8	78%	16.8	22%	78.2	14.8	19%	63.4	81%
2023	77.4	62.9	81%	14.6	19%	73.4	9.2	12%	64.3	88%

Note. ² 2020 data excludes December; data unavailable. Average Daily Population (ADP) is calculated by taking a count of the number of juveniles in custody at 0600 hours each day of the month, adding these daily counts together, and dividing the sum by the number of days in each month. A one-day snapshot is the number of juveniles in custody at 0600 hours on the 15th day of the month. For the misdemeanor and felony populations the one-day snapshot each month provides an estimate of the monthly population and is used to estimate the average monthly population (AMP) for the year.

Board of State and Community Corrections
Juvenile Detention Profile Survey

Table 30. *Kern Juvenile Camp/Ranch Population Trends for 2002 through 2023¹*

Year	ADP	Average Daily Population				Snapshot AMP	One-Day Snapshot			
		Pre-Disposition		Post-Disposition			Misdemeanor		Felony	
		ADP	% of ADP	ADP	% of ADP		AMP	% of AMP	AMP	% of AMP
2002	Juvenile Camps/Ranches only house Post-Disposition juveniles, therefore their Total ADP is only comprised of Post-Disposition juveniles.			262.3	100%	263.9	100.3	38%	163.7	62%
2003				274.3	100%	275.6	115.2	42%	160.4	58%
2004				267.0	100%	265.0	118.4	45%	146.6	55%
2005				242.6	100%	242.5	93.9	39%	148.6	61%
2006				255.8	100%	256.6	89.3	35%	167.3	65%
2007				277.2	100%	275.8	77.4	28%	198.4	72%
2008				292.8	100%	290.3	104.1	36%	186.2	64%
2009				246.6	100%	243.8	107.8	44%	136.1	56%
2010				231.1	100%	234.4	85.2	36%	149.3	64%
2011				236.4	100%	237.1	77.5	33%	159.6	67%
2012				236.1	100%	231.5	92.9	40%	138.6	60%
2013				238.3	100%	247.8	124.9	50%	122.9	50%
2014				246.5	100%	247.3	128.2	52%	119.2	48%
2015				216.5	100%	216.3	132.8	61%	83.5	39%
2016				184.2	100%	190.5	116.9	61%	73.6	39%
2017				183.3	100%	191.4	116.4	61%	75.0	39%
2018 ²				171.4	100%	173.1	92.1	53%	81.1	47%
2019				150.3	100%	152.1	76.5	50%	75.6	50%
2020				90.6	100%	89.5	38.8	43%	50.7	57%
2021				78.0	100%	77.9	25.0	32%	52.9	68%
2022				77.6	100%	75.0	18.5	25%	56.5	75%
2023				79.0	100%	79.8	15.9	20%	63.8	80%

Note. ² 2020 data excludes December; data unavailable. Average Daily Population (ADP) is calculated by taking a count of the number of juveniles in custody at 0600 hours each day of the month, adding these daily counts together, and dividing the sum by the number of days in each month. A one-day snapshot is the number of juveniles in custody at 0600 hours on the 15th day of the month. For the misdemeanor and felony populations the one-day snapshot each month provides an estimate of the monthly population and is used to estimate the average monthly population (AMP) for the year.

¹ JDPS data as of March 20, 2024. 2023 consists of January 2023 through December 2023.

Board of State and Community Corrections
Juvenile Detention Profile Survey

Figure 36.

Kern ADP of Combined Juvenile Facilities and ADP by Facility Type (Juvenile Hall, Camp/Ranch) for 2002 through 2023¹

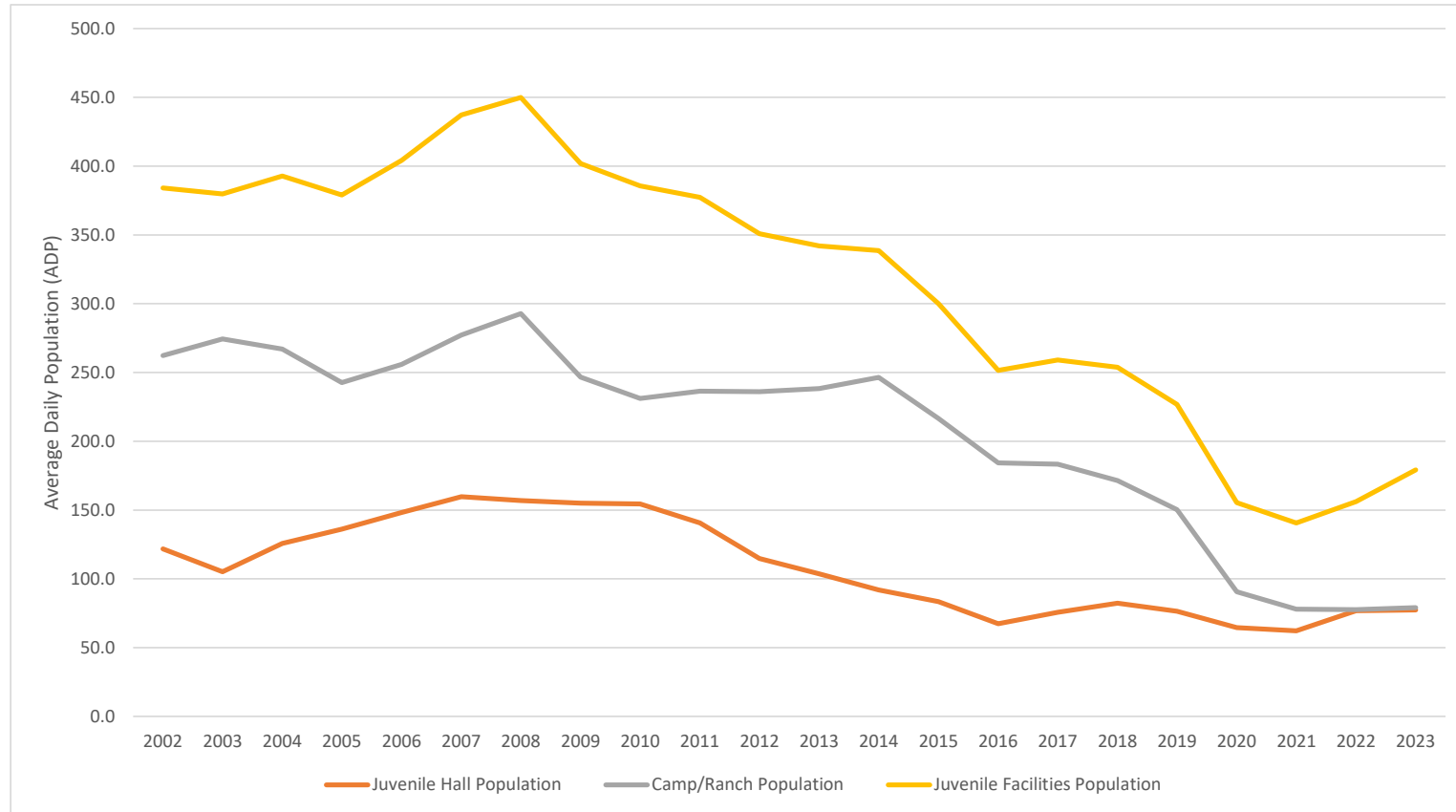

¹ JDPS data as of March 20, 2024. 2023 consists of January 2023 through December 2023.

Board of State and Community Corrections
Juvenile Detention Profile Survey

Figure 37.

Kern Juvenile Hall Population by Pre-Disposition and Post-Disposition as a Percent of ADP for 2002 through 2023¹

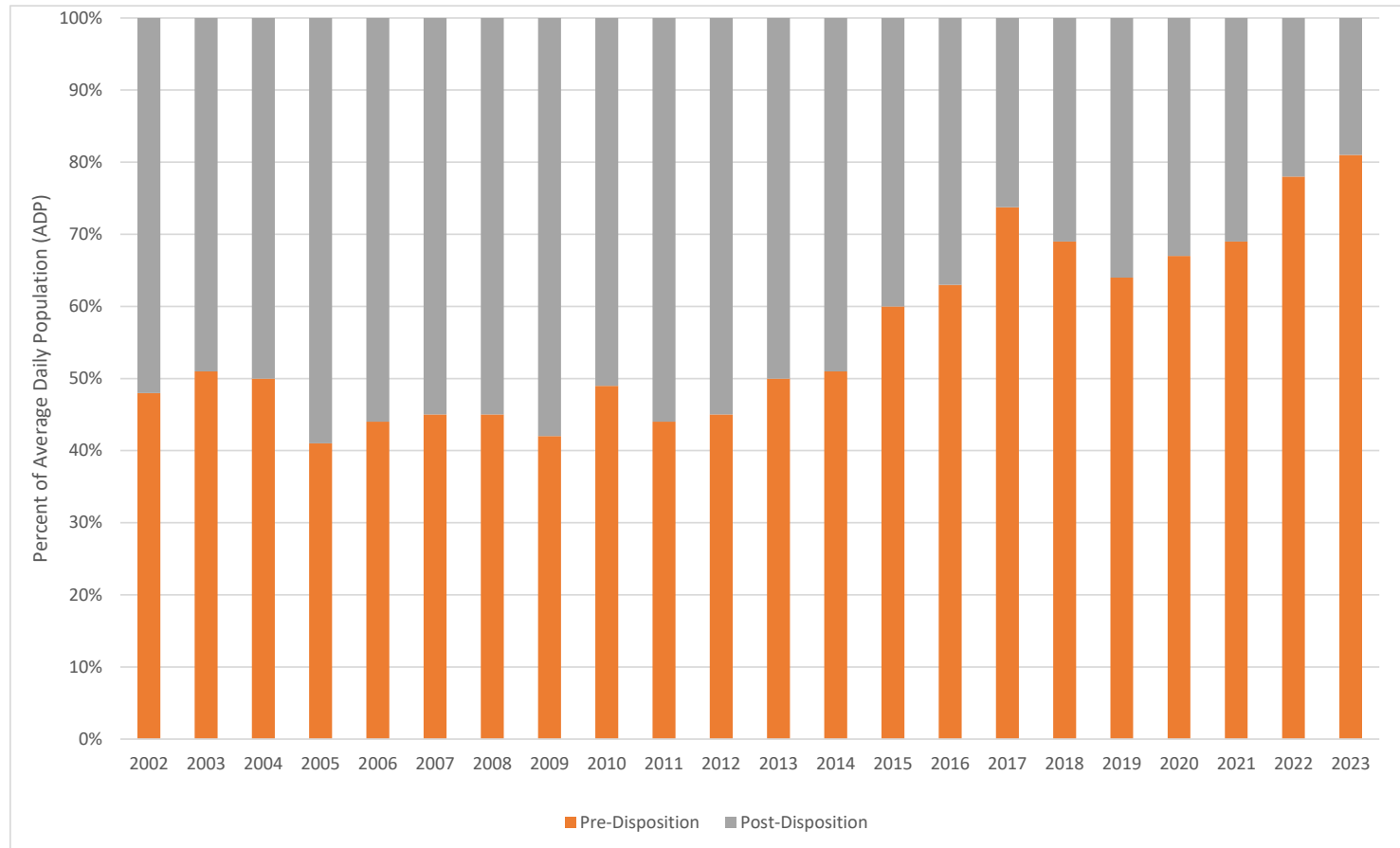

¹ JDPS data as of March 20, 2024. 2023 consists of January 2023 through December 2023.

Board of State and Community Corrections
Juvenile Detention Profile Survey

Figure 38.

Kern Felony Population for the Combined Juvenile Facilities as a Percent of AMP for 2002 through 2023¹

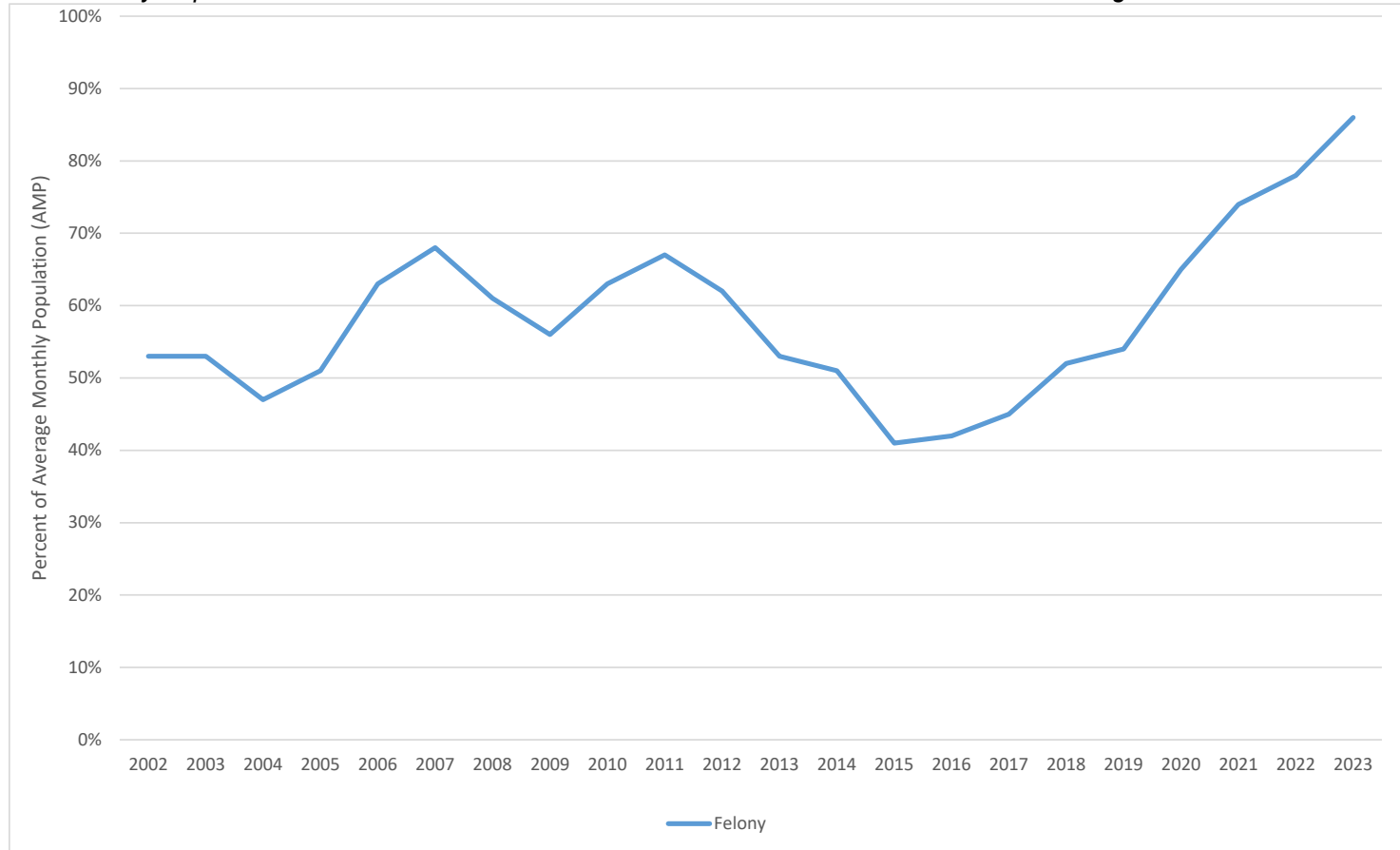

¹ JDPS data as of March 20, 2024. 2023 consists of January 2023 through December 2023.

Board of State and Community Corrections
Juvenile Detention Profile Survey

KINGS COUNTY

Table 31. *Kings Combined Juvenile Facilities Population Trends for 2002 through 2023¹*

Year	ADP	Average Daily Population				Snapshot AMP	One-Day Snapshot			
		Pre-Disposition		Post-Disposition			Misdemeanor		Felony	
		ADP	% of ADP	ADP	% of ADP		AMP	% of AMP	AMP	% of AMP
2002	104.1	23.1	22%	80.9	78%	105.1	61.5	59%	43.6	41%
2003	105.0	22.0	21%	82.9	79%	104.4	53.8	52%	50.6	48%
2004	101.6	22.2	22%	79.4	78%	98.5	44.0	45%	54.5	55%
2005	93.8	24.3	26%	69.4	74%	94.7	43.0	45%	51.7	55%
2006	90.4	23.8	26%	66.8	74%	89.3	45.8	51%	43.5	49%
2007	83.7	20.5	25%	63.1	75%	83.9	53.5	64%	30.4	36%
2008	88.6	22.8	26%	65.6	74%	89.8	72.2	80%	17.6	20%
2009	84.8	24.0	28%	60.8	72%	91.7	79.7	87%	12.0	13%
2010	74.9	24.6	33%	50.4	67%	75.3	63.8	85%	11.4	15%
2011	86.6	28.8	33%	57.8	67%	92.3	58.8	64%	33.5	36%
2012	73.8	26.4	36%	47.5	64%	73.8	10.6	14%	63.3	86%
2013	62.8	26.6	42%	36.1	58%	64.0	11.4	18%	52.6	82%
2014	51.8	26.5	51%	25.4	49%	48.4	3.6	7%	44.8	93%
2015	44.4	24.8	56%	19.6	44%	40.8	2.5	6%	38.3	94%
2016	52.8	24.5	46%	28.4	54%	52.7	9.9	19%	42.8	81%
2017	39.9	23.9	60%	15.9	40%	41.0	6.3	15%	34.7	85%
2018	33.8	18.1	54%	15.7	46%	32.9	2.6	8%	30.3	92%
2019	29.1	14.9	51%	14.2	49%	30.5	4.8	16%	25.7	84%
2020	23.3	12.6	54%	10.8	46%	21.8	2.1	10%	19.7	90%
2021	23.8	13.3	56%	10.4	44%	24.4	2.4	10%	22.0	90%
2022	28.5	14.5	51%	14.0	49%	26.6	1.0	4%	25.6	96%
2023	29.4	14.7	50%	14.8	50%	30.1	3.1	10%	27.0	90%

Note. Average Daily Population (ADP) is calculated by taking a count of the number of juveniles in custody at 0600 hours each day of the month, adding these daily counts together, and dividing the sum by the number of days in each month. A one-day snapshot is the number of juveniles in custody at 0600 hours on the 15th day of the month. For the misdemeanor and felony populations the one-day snapshot each month provides an estimate of the monthly population and is used to estimate the average monthly population (AMP) for the year.

¹ JDPS data as of March 20, 2024. 2023 consists of January 2023 through December 2023.

Board of State and Community Corrections
Juvenile Detention Profile Survey

Table 32. *Kings Juvenile Hall Population Trends for 2002 through 2023¹*

Year	ADP	Average Daily Population				Snapshot AMP	One-Day Snapshot			
		Pre-Disposition		Post-Disposition			Misdemeanor		Felony	
		ADP	% of ADP	ADP	% of ADP		AMP	% of AMP	AMP	% of AMP
2002	56.8	23.1	41%	33.7	59%	57.7	26.3	46%	31.4	54%
2003	58.6	22.0	38%	36.4	62%	57.8	24.1	42%	33.8	58%
2004	59.8	22.2	37%	37.7	63%	59.8	25.3	42%	34.4	58%
2005	60.6	24.3	40%	36.3	60%	60.2	23.9	40%	36.3	60%
2006	60.2	23.8	39%	36.4	61%	60.2	29.2	48%	31.0	52%
2007	61.2	20.5	34%	40.6	66%	62.1	37.4	60%	24.7	40%
2008	59.4	22.8	38%	36.5	62%	59.7	47.7	80%	12.0	20%
2009	57.4	24.0	42%	33.4	58%	63.1	55.8	88%	7.3	12%
2010	37.1	24.6	66%	12.5	34%	36.8	34.8	95%	2.0	5%
2011	40.6	28.8	71%	11.8	29%	41.0	25.1	61%	15.9	39%
2012	35.3	26.4	75%	9.0	26%	35.2	3.8	11%	31.4	89%
2013	38.2	26.6	70%	11.6	30%	38.2	5.1	13%	33.1	87%
2014	35.7	26.5	74%	9.1	26%	32.7	2.3	7%	30.3	93%
2015	29.8	24.8	83%	5.0	17%	26.6	1.8	7%	24.7	93%
2016	36.8	24.5	67%	12.4	34%	37.3	7.1	19%	30.2	81%
2017	29.1	23.9	82%	5.1	18%	29.8	3.6	12%	26.3	88%
2018	22.9	18.1	79%	4.9	21%	23.3	1.8	8%	21.4	92%
2019	23.2	14.9	64%	8.3	36%	24.2	4.0	17%	20.2	83%
2020	17.3	12.6	73%	4.8	27%	16.3	1.3	8%	14.9	92%
2021	18.6	13.3	72%	5.3	28%	19.2	2.0	10%	17.2	90%
2022	21.3	14.5	68%	6.8	32%	19.3	1.0	5%	18.3	95%
2023	19.8	14.7	74%	5.2	26%	20.6	2.2	11%	18.4	89%

Note. Average Daily Population (ADP) is calculated by taking a count of the number of juveniles in custody at 0600 hours each day of the month, adding these daily counts together, and dividing the sum by the number of days in each month. A one-day snapshot is the number of juveniles in custody at 0600 hours on the 15th day of the month. For the misdemeanor and felony populations the one-day snapshot each month provides an estimate of the monthly population and is used to estimate the average monthly population (AMP) for the year.

¹ JDPS data as of March 20, 2024. 2023 consists of January 2023 through December 2023.

Board of State and Community Corrections
Juvenile Detention Profile Survey

Table 33. *Kings Juvenile Camp/Ranch Population Trends for 2002 through 2023¹*

Year	ADP	Average Daily Population				Snapshot AMP	One-Day Snapshot			
		Pre-Disposition		Post-Disposition			Misdemeanor		Felony	
		ADP	% of ADP	ADP	% of ADP		AMP	% of AMP	AMP	% of AMP
2002	Juvenile Camps/Ranches only house Post-Disposition juveniles, therefore their Total ADP is only comprised of Post-Disposition juveniles.			47.2	100%	47.4	35.3	74%	12.2	26%
2003				46.5	100%	46.6	29.8	64%	16.8	36%
2004				41.8	100%	38.8	18.7	48%	20.1	52%
2005				33.2	100%	34.5	19.1	55%	15.4	45%
2006				30.3	100%	29.2	16.7	57%	12.5	43%
2007				22.5	100%	21.8	16.1	74%	5.8	26%
2008				29.1	100%	30.1	24.5	81%	5.6	19%
2009				27.4	100%	28.6	23.9	84%	4.7	16%
2010				37.9	100%	38.4	29.0	75%	9.4	25%
2011				46.0	100%	51.3	33.8	66%	17.6	34%
2012				38.5	100%	38.7	6.8	18%	31.8	82%
2013				24.5	100%	25.8	6.3	25%	19.5	75%
2014				16.2	100%	15.8	1.3	8%	14.5	92%
2015				14.6	100%	14.3	0.7	5%	13.6	95%
2016				16.0	100%	15.4	2.8	18%	12.6	82%
2017				10.8	100%	11.2	2.8	25%	8.4	75%
2018				10.8	100%	9.7	0.8	8%	8.9	92%
2019				5.9	100%	6.4	0.8	13%	5.5	87%
2020				6.0	100%	5.5	0.8	14%	4.8	86%
2021				5.2	100%	5.3	0.4	8%	4.8	92%
2022				7.3	100%	7.3	0.0	0%	7.3	100%
2023				6.3	100%	6.3	0.9	15%	5.3	85%

Note. Average Daily Population (ADP) is calculated by taking a count of the number of juveniles in custody at 0600 hours each day of the month, adding these daily counts together, and dividing the sum by the number of days in each month. A one-day snapshot is the number of juveniles in custody at 0600 hours on the 15th day of the month. For the misdemeanor and felony populations the one-day snapshot each month provides an estimate of the monthly population and is used to estimate the average monthly population (AMP) for the year.

¹ JDPS data as of March 20, 2024. 2023 consists of January 2023 through December 2023.

Board of State and Community Corrections
Juvenile Detention Profile Survey

Figure 39.

Kings ADP of Combined Juvenile Facilities and ADP by Facility Type (Juvenile Hall, Camp/Ranch) for 2002 through 2023¹

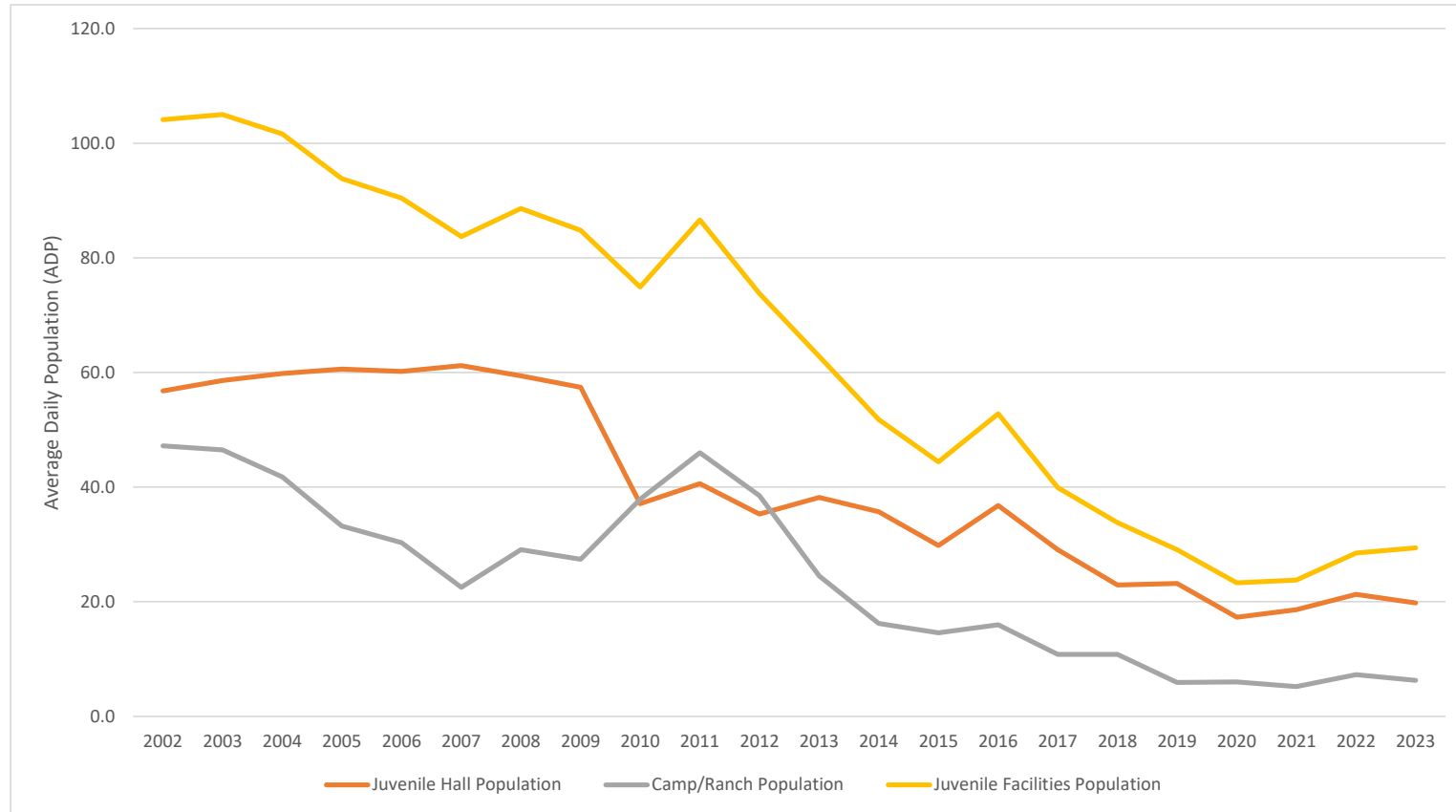

¹ JDPS data as of March 20, 2024. 2023 consists of January 2023 through December 2023.

Board of State and Community Corrections
Juvenile Detention Profile Survey

Figure 40.

Kings Juvenile Hall Population by Pre-Disposition and Post-Disposition as a Percent of ADP for 2002 through 2023¹

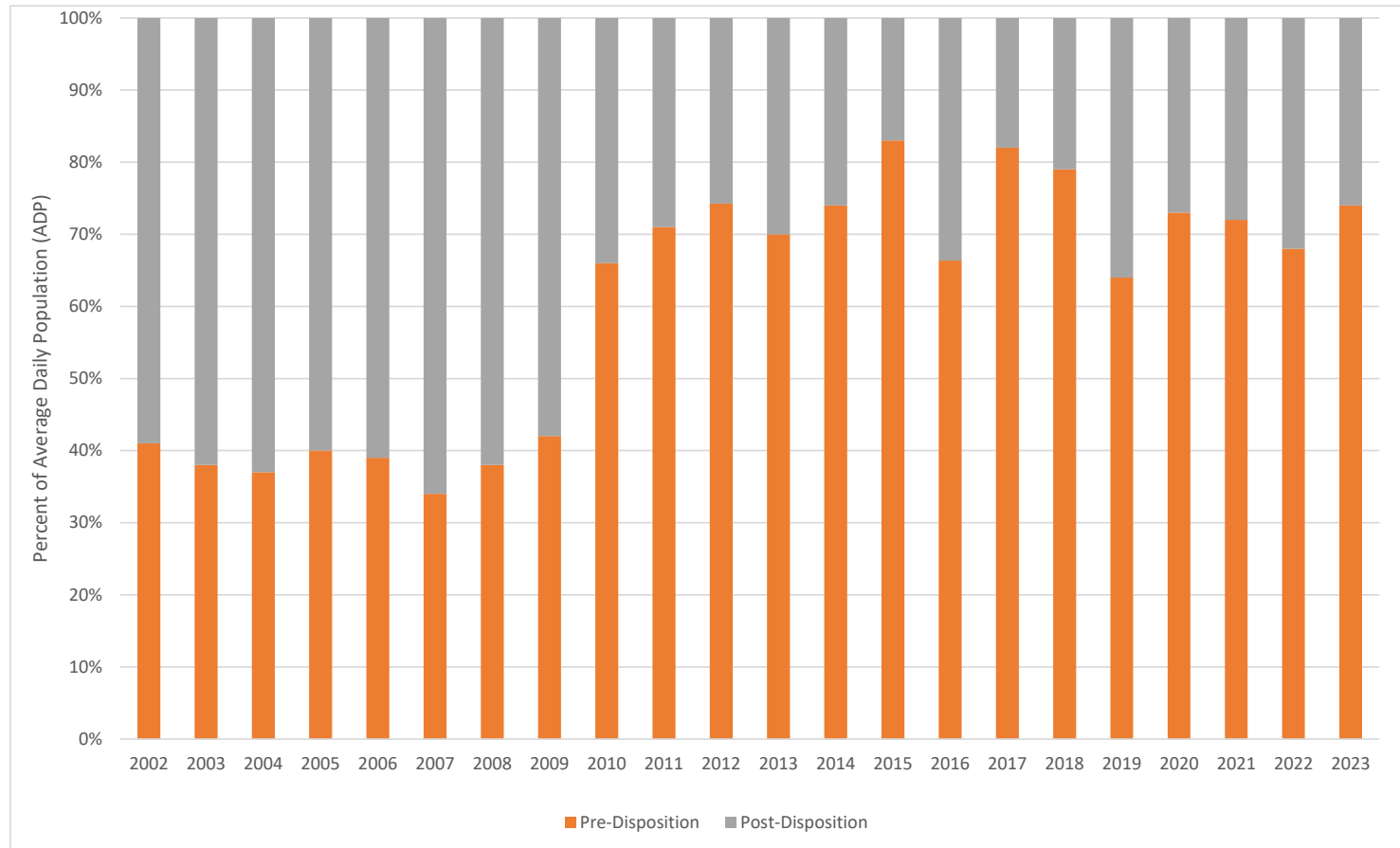

¹ JDPS data as of March 20, 2024. 2023 consists of January 2023 through December 2023.

Board of State and Community Corrections
Juvenile Detention Profile Survey

Figure 41.

Kings Felony Population for the Combined Juvenile Facilities as a Percent of AMP for 2002 through 2023¹

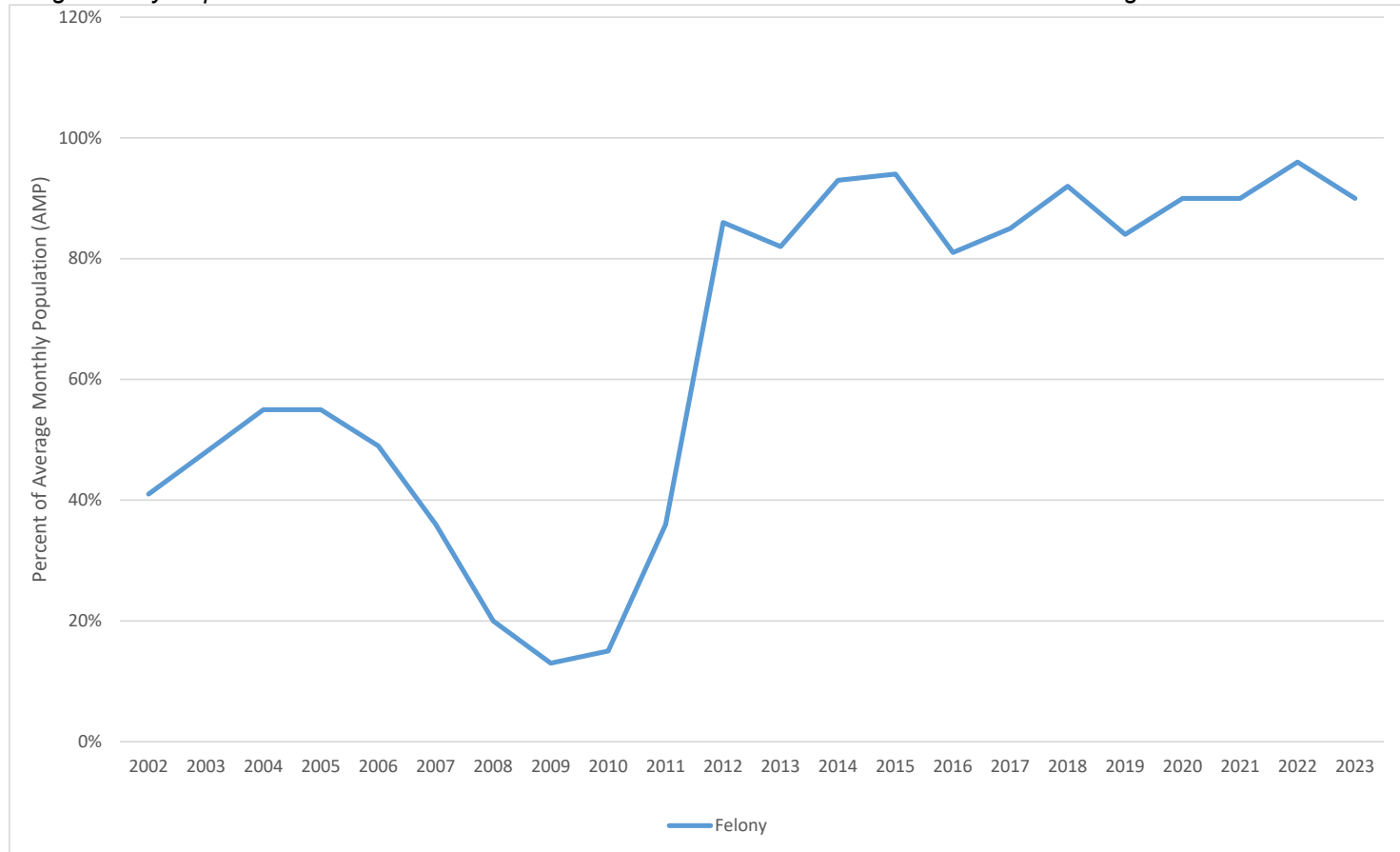

¹ JDPS data as of March 20, 2024. 2023 consists of January 2023 through December 2023.

Board of State and Community Corrections
Juvenile Detention Profile Survey

LAKE COUNTY

Table 34. Lake Juvenile Hall Population Trends for 2002 through 2015¹

Year	Average Daily Population						One-Day Snapshot			
	ADP	Pre-Disposition		Post-Disposition		Snapshot AMP	Misdemeanor		Felony	
		ADP	% of ADP	ADP	% of ADP		AMP	% of AMP	AMP	% of AMP
2002	30.2	16.8	56%	13.4	44%	17.4	7.5	43%	9.9	57%
2003	35.2	14.8	42%	20.3	58%	18.3	7.5	41%	10.8	59%
2004	35.8	15.8	44%	20.0	56%	20.6	9.5	46%	11.1	54%
2005	35.2	14.9	42%	20.3	58%	23.9	9.8	41%	14.2	59%
2006	38.5	16.3	42%	22.2	58%	27.1	12.0	44%	15.1	56%
2007	38.4	16.5	43%	21.9	57%	27.6	12.9	47%	14.7	53%
2008	32.0	11.4	36%	20.6	64%	19.3	11.1	58%	8.2	42%
2009	21.0	9.8	47%	11.2	53%	14.9	6.6	44%	8.3	56%
2010	14.3	6.4	45%	7.9	55%	6.8	2.6	38%	4.3	62%
2011	12.4	5.7	46%	6.8	54%	6.6	3.8	58%	2.8	42%
2012	17.0	9.8	57%	7.3	43%	11.4	3.8	34%	7.6	66%
2013	19.6	9.1	46%	10.5	54%	11.5	4.4	38%	7.1	62%
2014	13.7	7.8	57%	5.8	43%	7.5	5.0	67%	2.5	33%
2015	9.5	6.1	64%	3.4	36%	5.2	3.3	63%	1.9	37%
Lake County closed their Juvenile Hall in October 2015 ¹										

Note. ¹ 2015 data based on January - October. Average Daily Population (ADP) is calculated by taking a count of the number of juveniles in custody at 0600 hours each day of the month, adding these daily counts together, and dividing the sum by the number of days in each month. A one-day snapshot is the number of juveniles in custody at 0600 hours on the 15th day of the month. For the misdemeanor and felony populations the one-day snapshot each month provides an estimate of the monthly population and is used to estimate the average monthly population (AMP) for the year.

Board of State and Community Corrections
Juvenile Detention Profile Survey

Figure 42.
Lake ADP of Juvenile Hall Population for 2002 through 2015¹

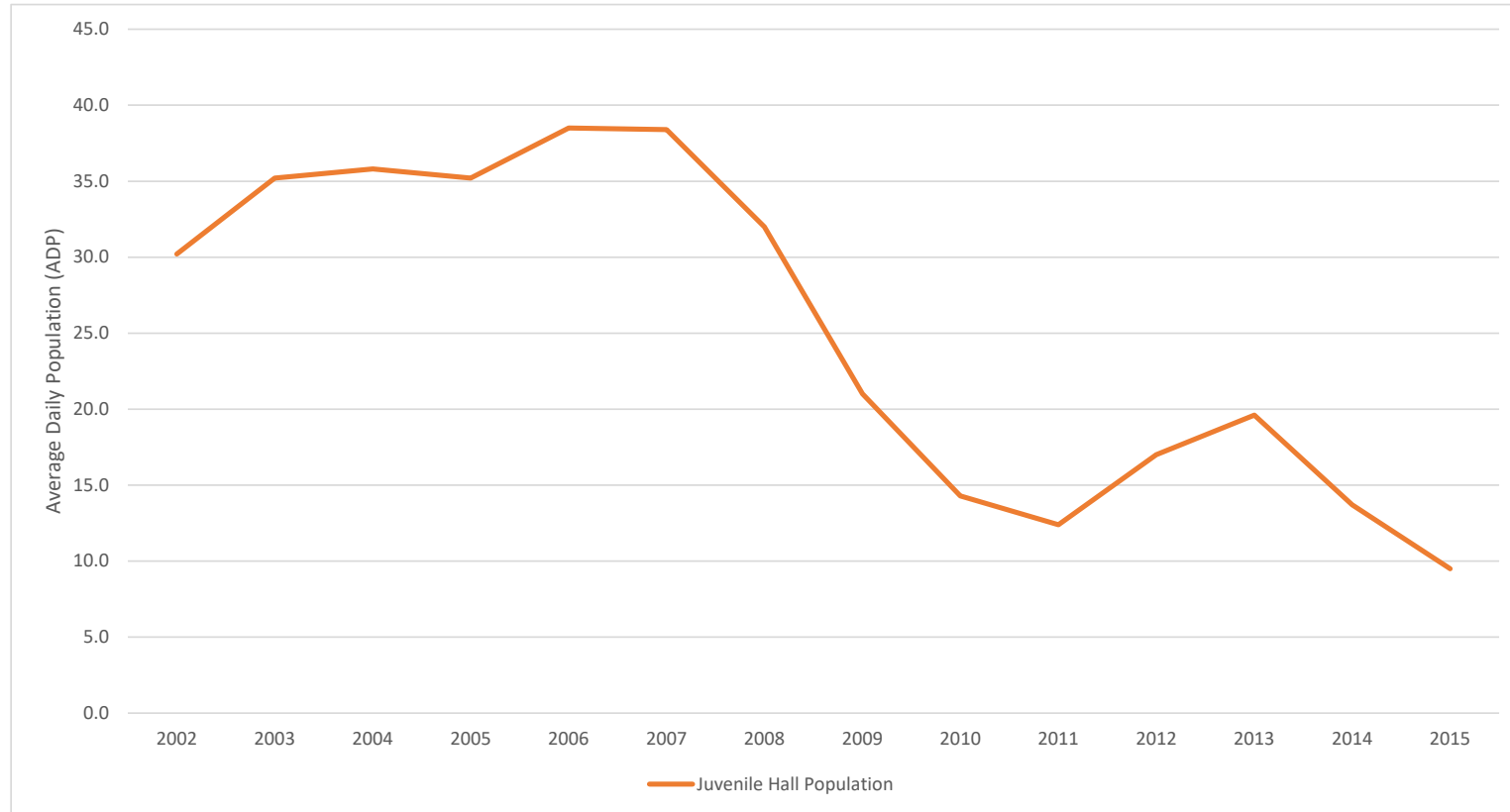

¹ JDPS data as of March 20, 2024. 2023 consists of January 2023 through December 2023.

Board of State and Community Corrections
Juvenile Detention Profile Survey

Figure 43.

Population of Lake Juvenile Hall by Pre-Disposition and Post-Disposition as a Percent of ADP for 2002 through 2015¹

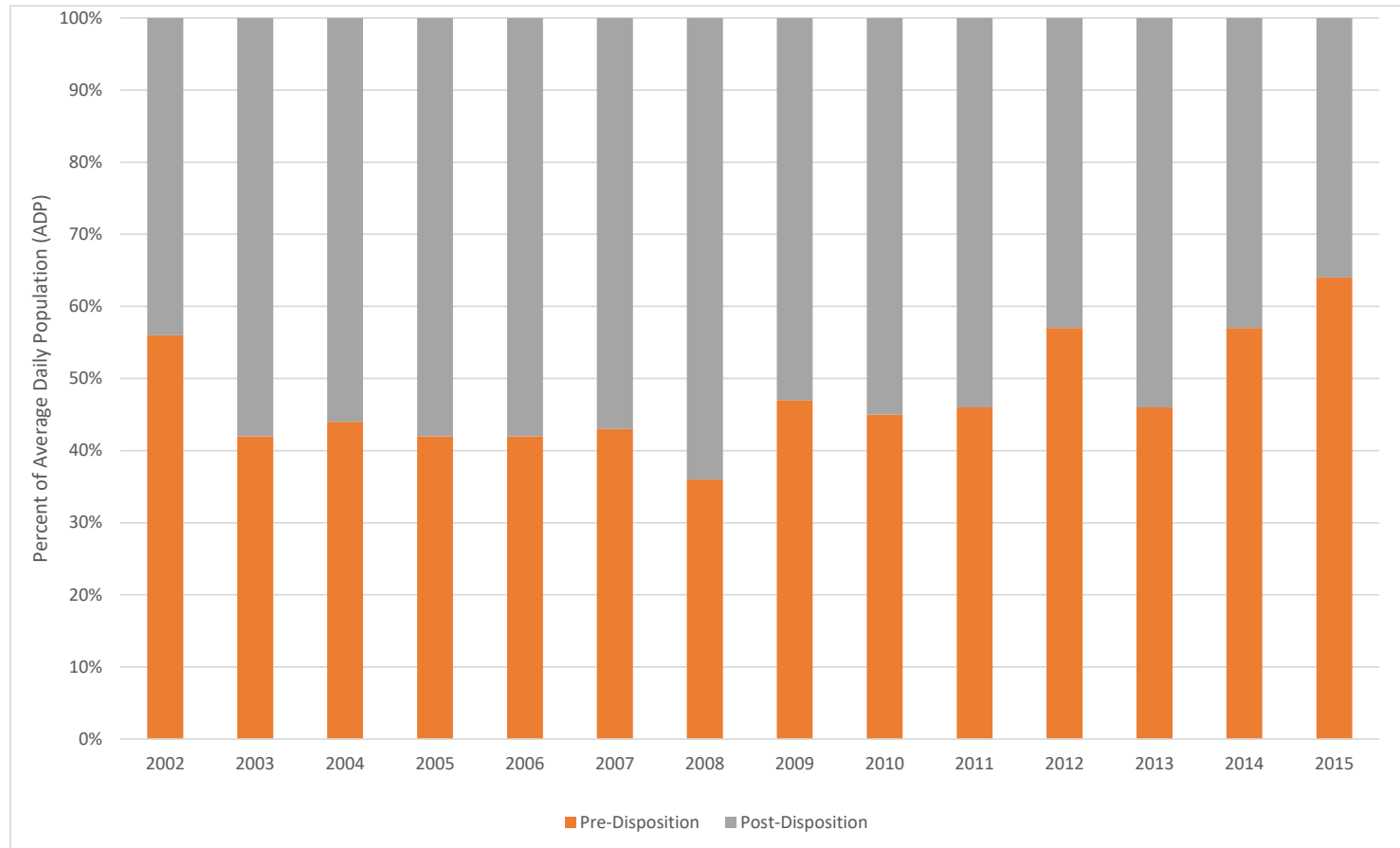

¹ JDPS data as of March 20, 2024. 2023 consists of January 2023 through December 2023.

Board of State and Community Corrections
Juvenile Detention Profile Survey

Figure 44.

Lake Juvenile Hall Felony Population as a Percent of AMP for 2002 through 2015¹

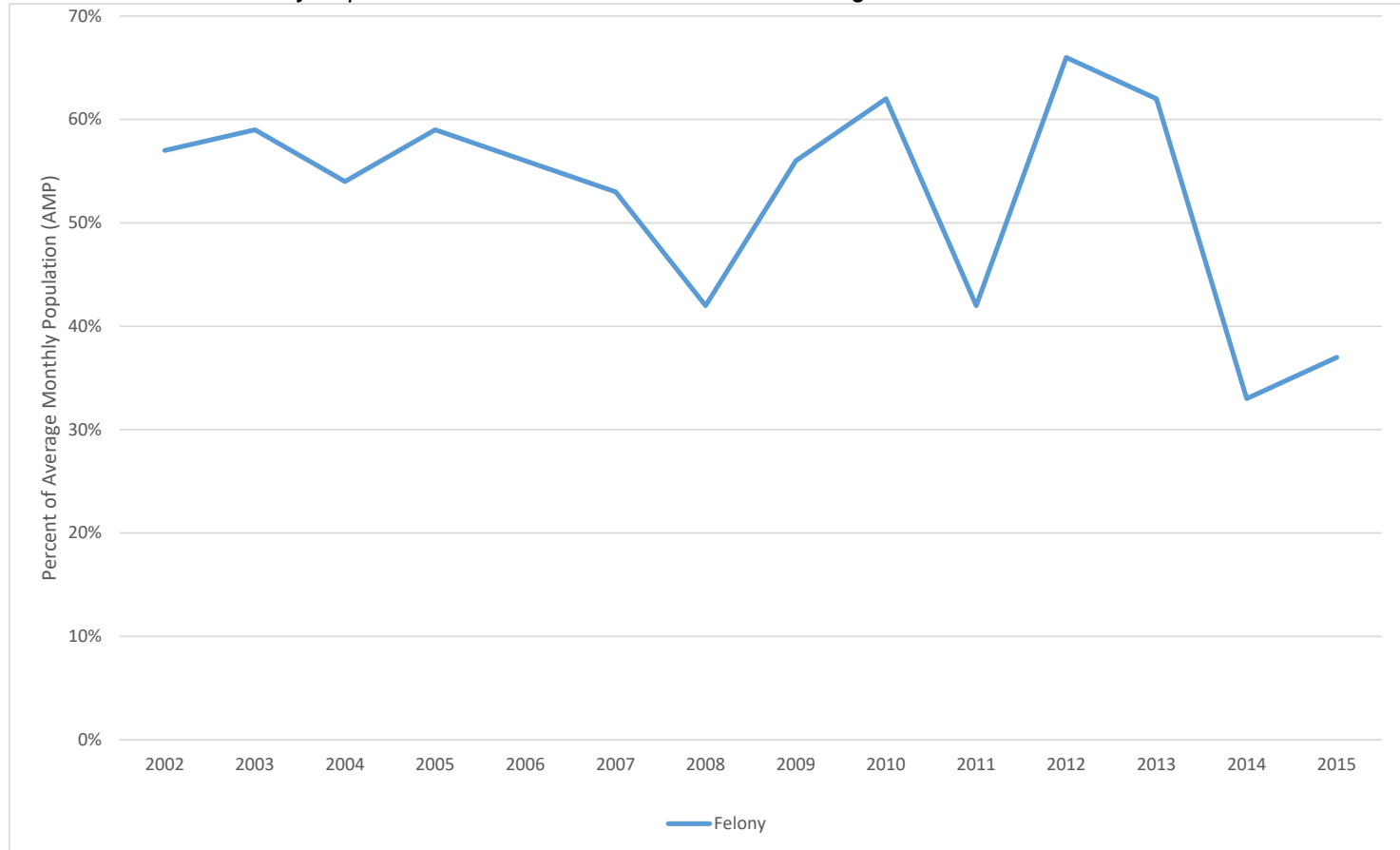

¹ JDPS data as of March 20, 2024. 2023 consists of January 2023 through December 2023.

Board of State and Community Corrections
Juvenile Detention Profile Survey

LASSEN COUNTY

Table 35. Lassen Juvenile Hall Population Trends for 2002 through 2019²

Year	ADP	Average Daily Population				Snapshot AMP	One-Day Snapshot			
		Pre-Disposition		Post-Disposition			Misdemeanor		Felony	
		ADP	% of ADP	ADP	% of ADP		AMP	% of AMP	AMP	% of AMP
2002	21.1	15.0	71%	6.1	29%	20.4	7.4	36%	13.0	64%
2003	15.9	13.3	84%	2.6	16%	15.4	5.6	36%	9.8	64%
2004	14.3	11.8	83%	2.5	18%	13.7	2.4	18%	11.3	82%
2005	14.1	12.0	85%	2.1	15%	11.4	6.5	57%	4.9	43%
2006	14.1	11.5	81%	2.6	18%	13.3	10.4	78%	2.9	22%
2007	18.2	12.8	70%	5.4	30%	18.1	12.4	69%	5.7	31%
2008	16.5	6.1	37%	10.4	63%	14.9	8.6	58%	6.3	42%
2009	8.6	5.1	59%	3.5	41%	9.3	6.8	73%	2.5	27%
2010	10.3	6.1	59%	4.2	41%	10.4	6.2	60%	4.2	40%
2011	11.0	5.4	49%	5.6	51%	11.0	5.2	47%	5.8	53%
2012	8.3	3.0	36%	5.3	64%	8.3	4.3	52%	4.0	48%
2013	9.2	2.4	26%	6.8	74%	9.2	4.1	45%	5.1	55%
2014	10.1	3.8	38%	6.3	62%	10.1	0.8	8%	9.3	92%
2015	8.8	7.3	83%	1.5	17%	8.2	5.8	70%	2.4	30%
2016	5.3	5.3	100%	0.0	0%	5.3	5.3	100%	0.0	0%
2017	4.2	4.2	100%	0.0	0%	4.3	4.3	100%	0.0	0%
2018	3.4	3.0	88%	0.4	12%	3.6	3.3	91%	0.3	9%
2019	3.0	0.2	6%	2.8	94%	1.5	0.3	22%	1.2	78%

Note. ² 2019 data based on January - June. Lassen County's Juvenile Detention Facility closed in June 2019. Average Daily Population (ADP) is calculated by taking a count of the number of juveniles in custody at 0600 hours each day of the month, adding these daily counts together, and dividing the sum by the number of days in each month. A one-day snapshot is the number of juveniles in custody at 0600 hours on the 15th day of the month. For the misdemeanor and felony populations the one-day snapshot each month provides an estimate of the monthly population and is used to estimate the average monthly population (AMP) for the year.

Board of State and Community Corrections
Juvenile Detention Profile Survey

Figure 45.

Lassen ADP of Juvenile Hall Population for 2002 through 2019²

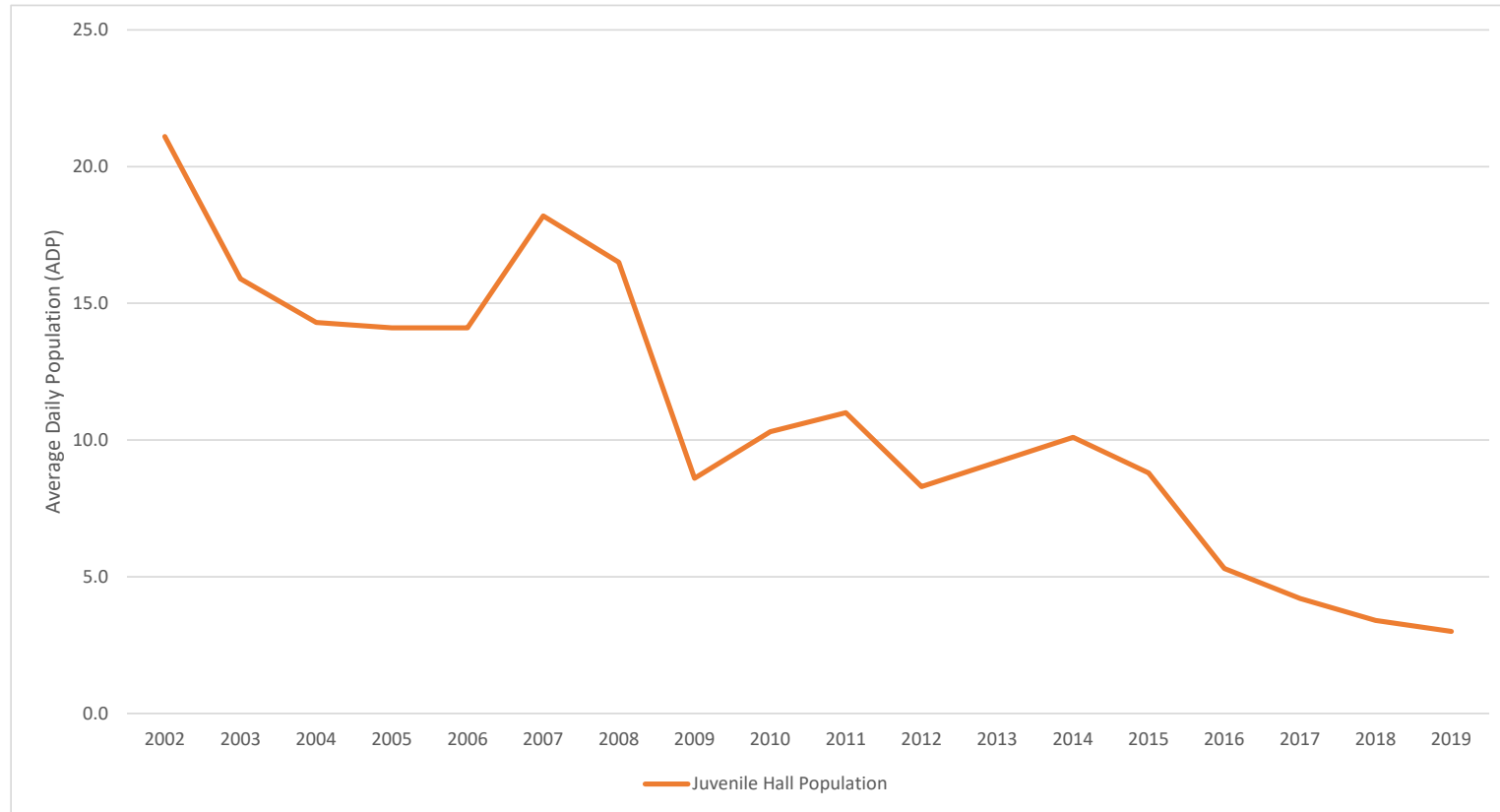

¹ JDPS data as of March 20, 2024. 2023 consists of January 2023 through December 2023.

Board of State and Community Corrections
Juvenile Detention Profile Survey

Figure 46.

Population of Lassen Juvenile Halls by Pre-Disposition and Post-Disposition as a Percent of ADP for 2002 through 2019²

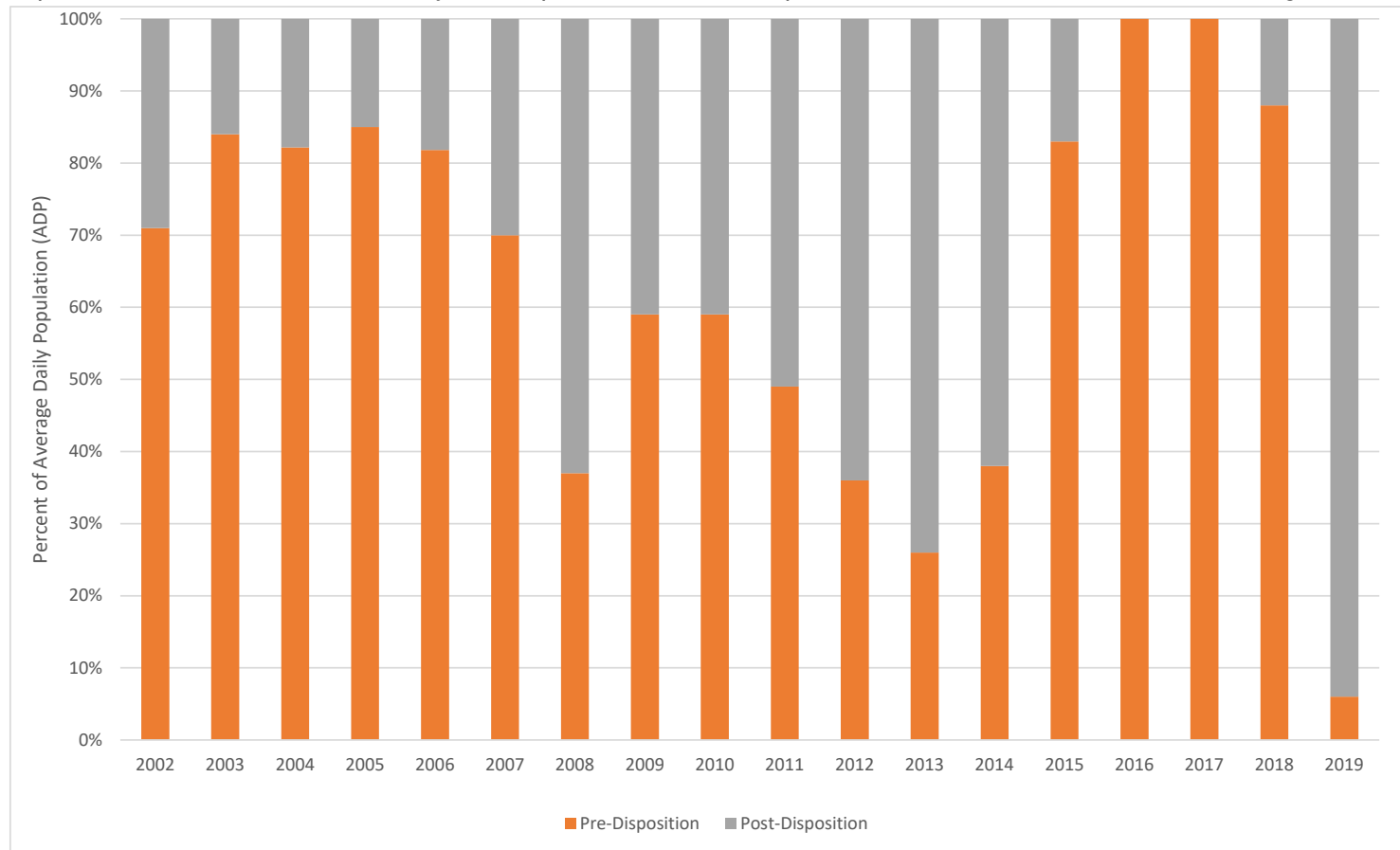

¹ JDPS data as of March 20, 2024. 2023 consists of January 2023 through December 2023.

Board of State and Community Corrections
Juvenile Detention Profile Survey

Figure 47.

Lassen Juvenile Hall Felony Population as a Percent of AMP for 2002 through 2019²

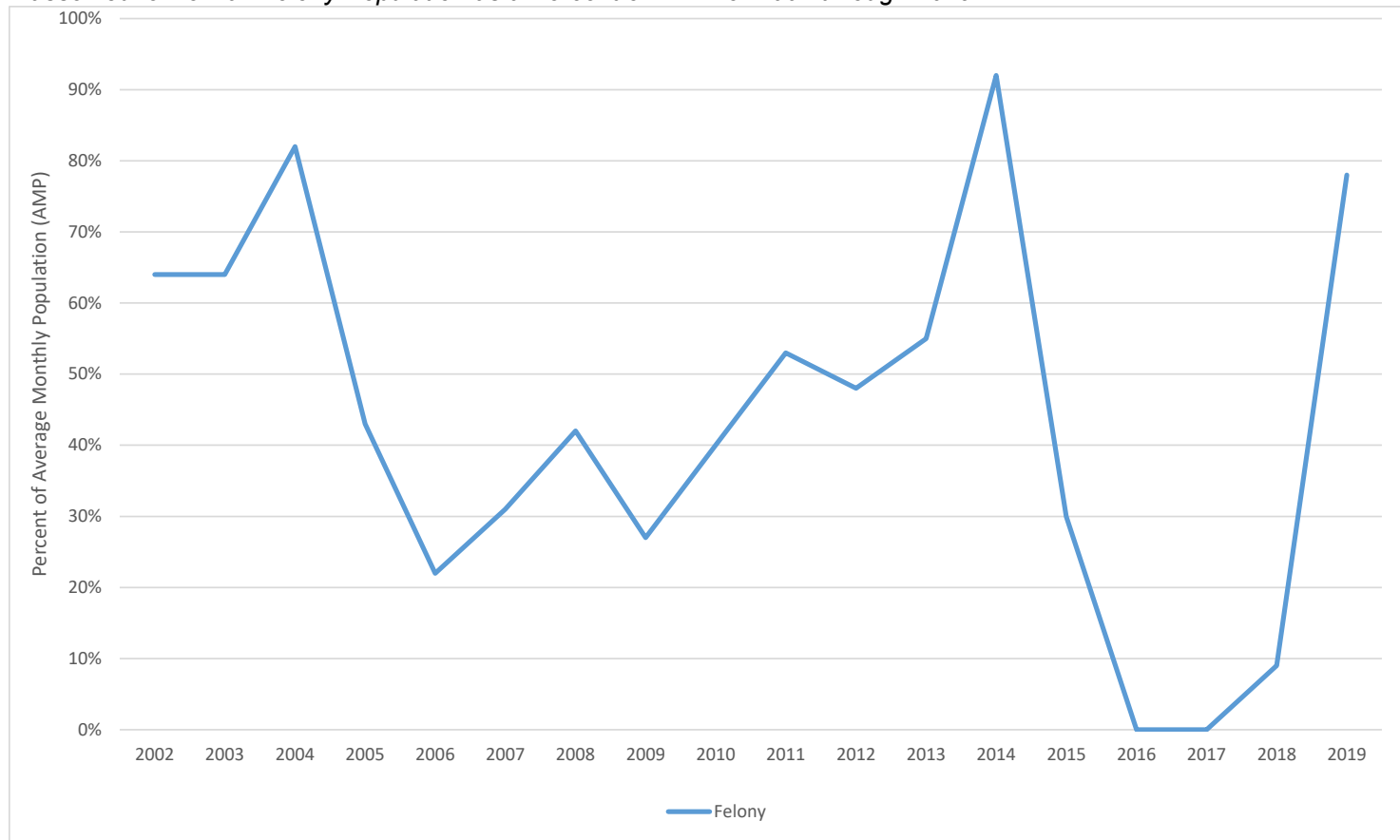

¹ JDPS data as of March 20, 2024. 2023 consists of January 2023 through December 2023.

Board of State and Community Corrections
Juvenile Detention Profile Survey

LOS ANGELES COUNTY

Table 36. Los Angeles Combined Juvenile Facilities Population Trends for 2002 through 2023¹

Year	ADP	Average Daily Population				Snapshot	One-Day Snapshot			
		Pre-Disposition		Post-Disposition			Misdemeanor		Felony	
		ADP	% of ADP	ADP	% of ADP		AMP	% of AMP	AMP	% of AMP
2002	3,686.3	892.3	24%	2,793.9	76%	3,669.4	819.4	22%	2,850.0	78%
2003	3,728.8	903.2	24%	2,825.6	76%	3,694.3	771.3	21%	2,923.1	79%
2004	3,528.0	979.8	28%	2,548.2	72%	3,534.2	694.9	20%	2,839.3	80%
2005	3,540.6	1,071.8	30%	2,468.8	70%	3,515.6	696.5	20%	2,819.1	80%
2006	3,437.3	1,137.8	33%	2,299.4	67%	3,377.7	596.9	18%	2,780.8	82%
2007	3,276.3	1,110.2	34%	2,166.0	66%	3,171.3	582.5	18%	2,588.8	82%
2008	3,161.8	1,056.8	33%	2,105.0	67%	3,167.3	576.4	18%	2,590.9	82%
2009	2,982.6	981.1	33%	2,005.7	67%	2,989.0	531.3	18%	2,457.8	82%
2010	2,569.8	747.8	29%	1,822.0	71%	2,605.3	633.5	24%	1,971.8	76%
2011	2,294.8	646.8	28%	1,648.0	72%	2,303.4	598.9	26%	1,704.5	74%
2012	2,057.8	547.3	27%	1,510.5	73%	2,053.8	549.0	27%	1,504.8	73%
2013	1,753.1	396.7	23%	1,356.4	77%	1,727.4	492.0	28%	1,235.4	72%
2014	1,440.3	373.8	26%	1,066.6	74%	1,473.3	409.3	28%	1,063.9	72%
2015	1,310.8	391.0	30%	919.8	70%	1,366.0	407.9	30%	958.1	70%
2016	1,169.0	367.3	31%	801.6	69%	1,201.3	329.2	27%	872.1	73%
2017	1,129.8	362.8	32%	766.9	68%	1,122.3	318.9	28%	803.3	72%
2018	956.7	324.1	34%	632.4	66%	963.6	256.0	27%	707.6	73%
2019	876.6	369.3	42%	507.2	58%	888.4	224.1	25%	664.3	75%
2020	597.6	266.7	45%	330.9	55%	618.1	126.3	20%	491.8	80%
2021	397.3	188.5	47%	208.8	53%	409.5	81.5	20%	328.0	80%
2022	445.1	244.2	55%	200.9	45%	449.0	78.0	17%	371.0	83%
2023	520.3	222.8	43%	297.4	57%	548.1	71.4	13%	476.7	87%

Note. Average Daily Population (ADP) is calculated by taking a count of the number of juveniles in custody at 0600 hours each day of the month, adding these daily counts together, and dividing the sum by the number of days in each month. A one-day snapshot is the number of juveniles in custody at 0600 hours on the 15th day of the month. For the misdemeanor and felony populations the one-day snapshot each month provides an estimate of the monthly population and is used to estimate the average monthly population (AMP) for the year.

¹ JDPS data as of March 20, 2024. 2023 consists of January 2023 through December 2023.

Board of State and Community Corrections
Juvenile Detention Profile Survey

Table 37. *Los Angeles Juvenile Hall Population Trends for 2002 through 2023¹*

Year	ADP	Average Daily Population				Snapshot AMP	One-Day Snapshot			
		Pre-Disposition		Post-Disposition			Misdemeanor		Felony	
		ADP	% of ADP	ADP	% of ADP		AMP	% of AMP	AMP	% of AMP
2002	1,614.5	892.3	55%	722.2	45%	1,595.0	305.8	19%	1,289.2	81%
2003	1,625.3	903.2	56%	722.1	44%	1,586.2	275.3	17%	1,310.9	83%
2004	1,557.8	979.8	63%	578.0	37%	1,550.0	299.3	19%	1,250.8	81%
2005	1,656.0	1,071.8	65%	584.2	35%	1,635.0	334.5	20%	1,300.5	80%
2006	1,722.8	1,137.8	66%	584.9	34%	1,715.6	351.6	20%	1,364.0	80%
2007	1,683.8	1,110.2	66%	573.7	34%	1,650.8	350.1	21%	1,300.8	79%
2008	1,578.3	1,056.8	67%	521.5	33%	1,575.3	360.8	23%	1,214.5	77%
2009	1,475.2	981.1	67%	494.1	33%	1,473.7	351.4	24%	1,122.3	76%
2010	1,260.5	747.8	59%	512.8	41%	1,299.7	486.0	37%	813.7	63%
2011	1,125.1	646.8	57%	478.3	43%	1,140.1	467.2	41%	672.9	59%
2012	980.1	547.3	56%	432.8	44%	987.8	416.2	42%	571.6	58%
2013	897.4	396.7	44%	500.8	56%	893.6	383.8	43%	509.8	57%
2014	802.4	373.8	47%	428.7	53%	795.1	343.8	43%	451.3	57%
2015	734.9	391.0	53%	343.9	47%	748.0	337.8	45%	410.3	55%
2016	657.3	367.3	56%	290.0	44%	662.3	287.7	43%	374.7	57%
2017	702.5	362.8	52%	339.7	48%	701.1	274.3	39%	426.8	61%
2018	638.0	324.1	51%	313.9	49%	644.6	238.4	37%	406.2	63%
2019	588.3	369.3	63%	219.0	37%	595.5	205.7	35%	389.8	65%
2020	377.9	266.7	71%	111.3	29%	392.0	118.8	30%	273.2	70%
2021	262.5	188.5	72%	74.0	28%	270.0	69.6	26%	200.4	74%
2022	331.0	244.2	74%	86.8	26%	335.5	62.2	19%	273.3	81%
2023	308.3	222.8	72%	85.5	28%	332.2	60.8	18%	271.3	82%

Note. Average Daily Population (ADP) is calculated by taking a count of the number of juveniles in custody at 0600 hours each day of the month, adding these daily counts together, and dividing the sum by the number of days in each month. A one-day snapshot is the number of juveniles in custody at 0600 hours on the 15th day of the month. For the misdemeanor and felony populations the one-day snapshot each month provides an estimate of the monthly population and is used to estimate the average monthly population (AMP) for the year.

¹ JDPS data as of March 20, 2024. 2023 consists of January 2023 through December 2023.

Board of State and Community Corrections
Juvenile Detention Profile Survey

Table 38. *Los Angeles Juvenile Camp/Ranch Population Trends for 2002 through 2023¹*

Year	ADP	Average Daily Population				Snapshot AMP	One-Day Snapshot			
		Pre-Disposition		Post-Disposition			Misdemeanor		Felony	
		ADP	% of ADP	ADP	% of ADP		AMP	% of AMP	AMP	% of AMP
2002	Juvenile Camps/Ranches only house Post-Disposition juveniles, therefore their Total ADP is only comprised of Post-Disposition juveniles.			2,071.8	100%	2,074.4	513.6	25%	1,560.8	75%
2003				2,103.5	100%	2,108.2	496.0	24%	1,612.2	76%
2004				1,970.2	100%	1,984.2	395.7	20%	1,588.5	80%
2005				1,884.6	100%	1,880.6	362.0	19%	1,518.6	81%
2006				1,714.5	100%	1,662.1	245.3	15%	1,416.8	85%
2007				1,592.3	100%	1,520.4	232.4	15%	1,288.0	85%
2008				1,583.5	100%	1,592.0	215.6	14%	1,376.4	86%
2009				1,511.6	100%	1,515.3	179.8	12%	1,335.5	88%
2010				1,309.2	100%	1,305.6	147.5	11%	1,158.1	89%
2011				1,169.8	100%	1,163.3	131.8	11%	1,031.6	89%
2012				1,077.8	100%	1,066.1	132.8	12%	933.3	88%
2013				855.7	100%	833.8	108.2	13%	725.7	87%
2014				637.9	100%	678.2	65.5	10%	612.7	90%
2015				575.8	100%	618.0	70.2	11%	547.8	89%
2016				511.6	100%	538.9	41.5	8%	497.4	92%
2017				427.3	100%	421.2	44.7	11%	376.5	89%
2018				318.5	100%	319.0	17.6	6%	301.4	94%
2019				288.2	100%	292.9	18.4	6%	274.5	94%
2020				219.7	100%	226.1	7.4	3%	218.7	97%
2021				134.8	100%	139.5	11.9	9%	127.6	91%
2022				108.0	100%	107.6	15.8	15%	91.8	85%
2023				134.1	100%	135.1	10.6	8%	124.5	92%

Note. Average Daily Population (ADP) is calculated by taking a count of the number of juveniles in custody at 0600 hours each day of the month, adding these daily counts together, and dividing the sum by the number of days in each month. A one-day snapshot is the number of juveniles in custody at 0600 hours on the 15th day of the month. For the misdemeanor and felony populations the one-day snapshot each month provides an estimate of the monthly population and is used to estimate the average monthly population (AMP) for the year.

¹ JDPS data as of March 20, 2024. 2023 consists of January 2023 through December 2023.

Board of State and Community Corrections
Juvenile Detention Profile Survey

Figure 48.

Los Angeles ADP of Combined Juvenile Facilities and ADP by Facility Type (Juvenile Hall, Camp/Ranch) for 2002 through 2023¹

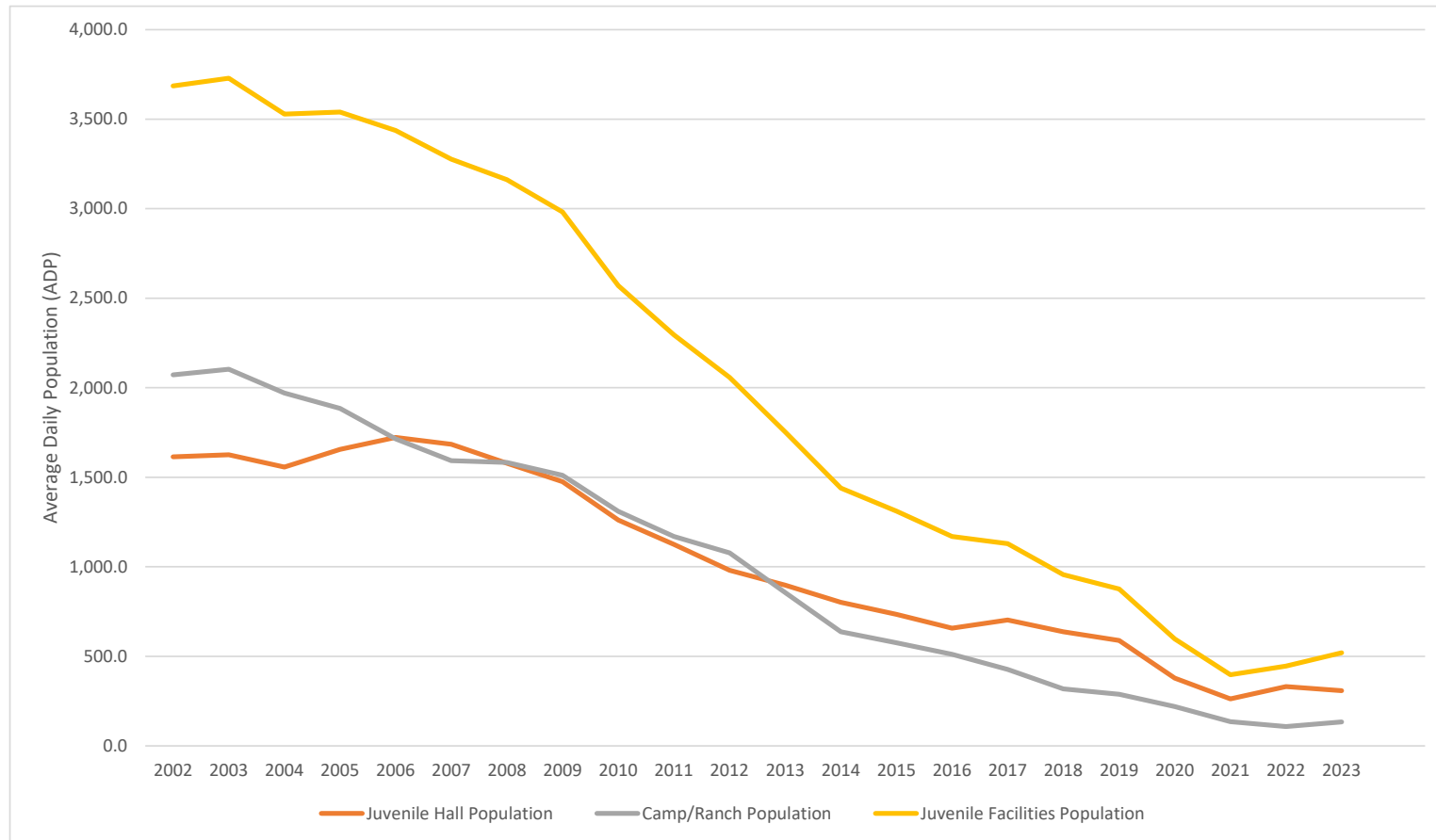

¹ JDPS data as of March 20, 2024. 2023 consists of January 2023 through December 2023.

Board of State and Community Corrections
Juvenile Detention Profile Survey

Figure 49.

Los Angeles Juvenile Hall Population by Pre-Disposition and Post-Disposition as a Percent of ADP for 2002 through 2023¹

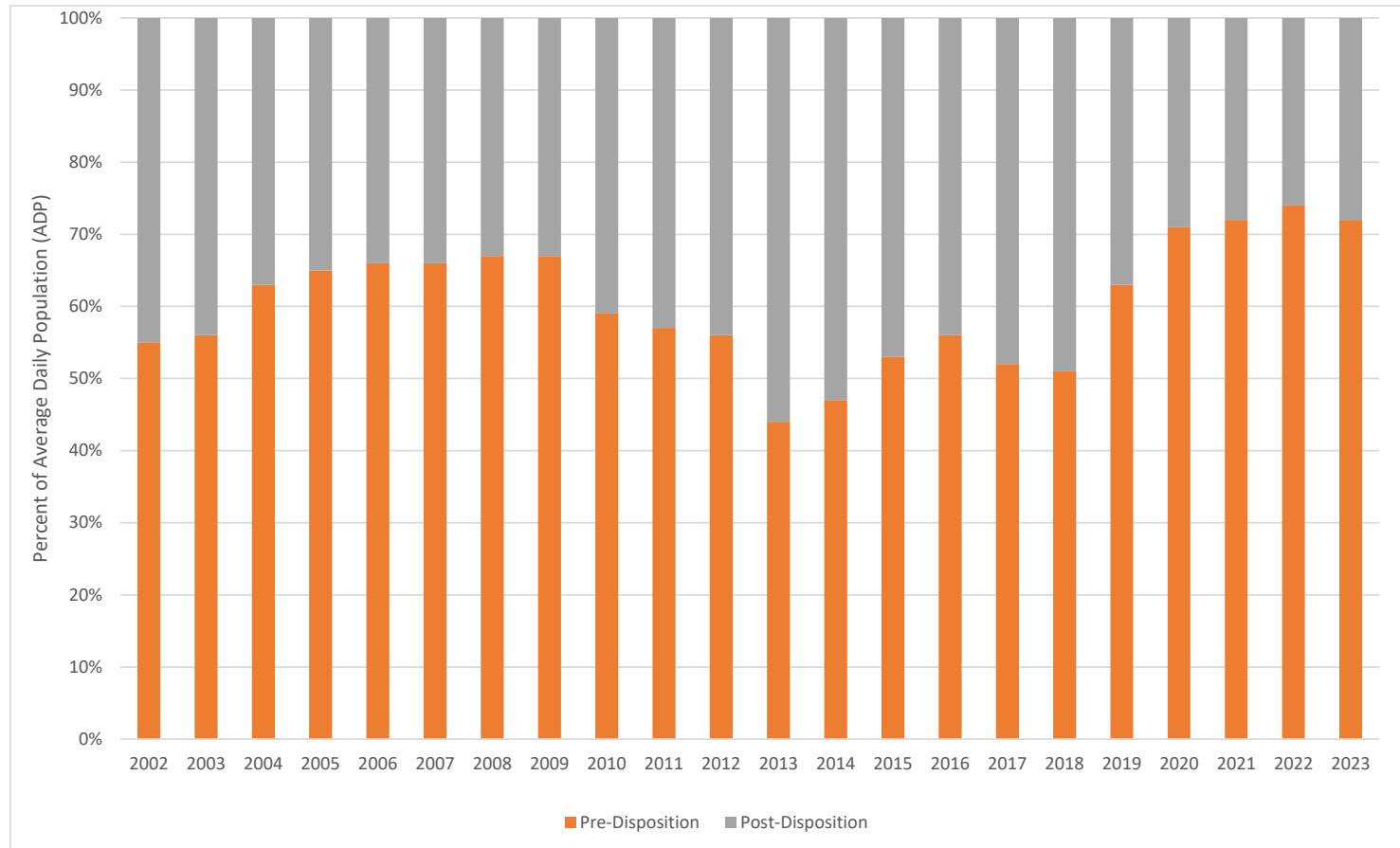

¹ JDPS data as of March 20, 2024. 2023 consists of January 2023 through December 2023.

Board of State and Community Corrections
Juvenile Detention Profile Survey

Figure 50.

Los Angeles Felony Population for the Combined Juvenile Facilities as a Percent of AMP for 2002 through 2023¹

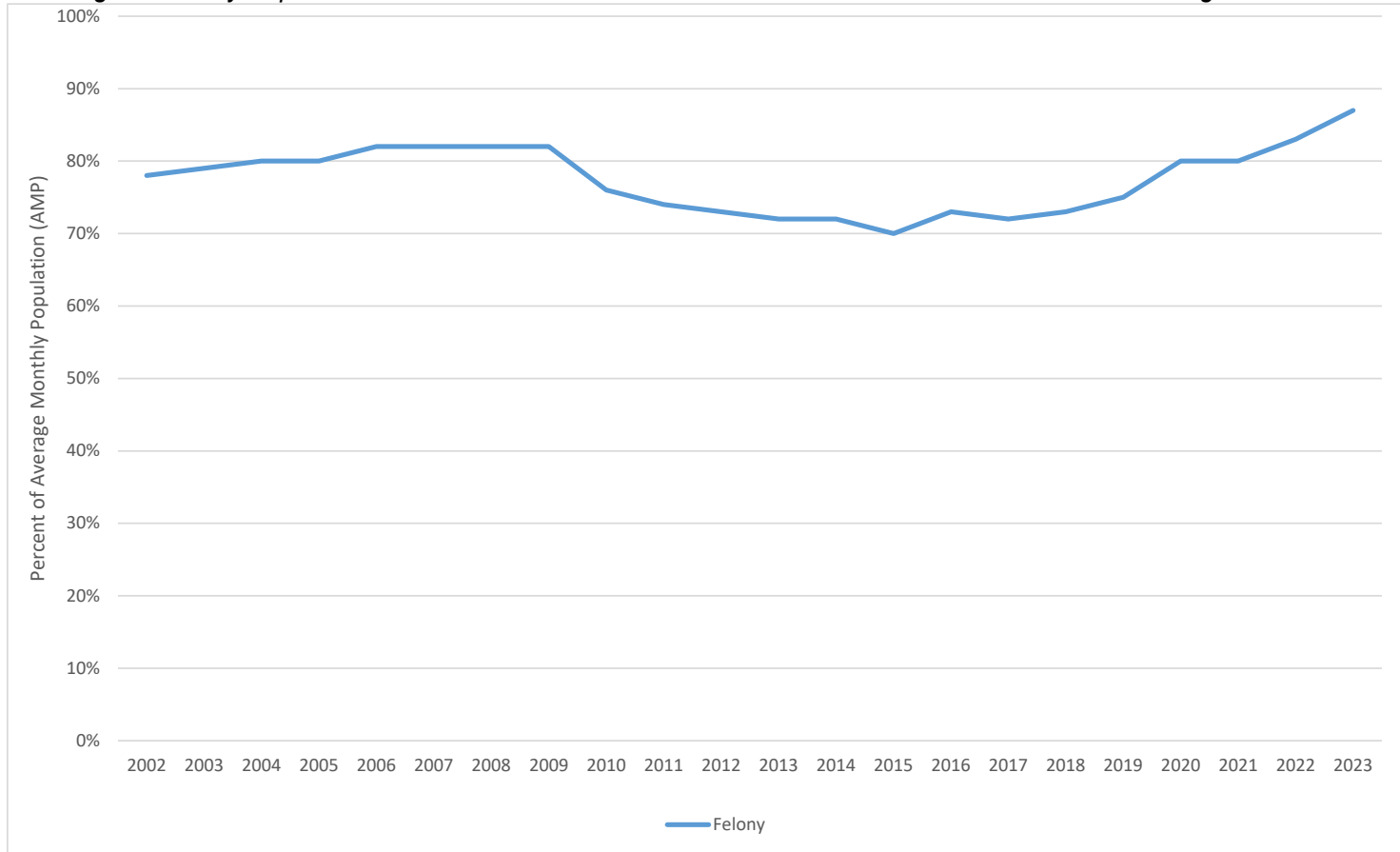

¹ JDPS data as of March 20, 2024. 2023 consists of January 2023 through December 2023.

**Board of State and Community Corrections
Juvenile Detention Profile Survey**

MADERA COUNTY

Table 39. *Madera Combined Juvenile Facilities Population Trends for 2002 through 2023¹*

Year	Average Daily Population					Snapshot AMP	One-Day Snapshot			
	ADP	Pre-Disposition		Post-Disposition			Misdemeanor		Felony	
		ADP	% of ADP	ADP	% of ADP		AMP	% of AMP	AMP	% of AMP
2002	91.4	20.4	22%	71.0	78%	89.2	38.0	43%	51.2	57%
2003	83.0	21.9	26%	61.0	74%	83.7	42.1	50%	41.6	50%
2004	75.3	20.9	28%	54.3	72%	75.9	34.2	45%	41.8	55%
2005	76.7	21.8	28%	54.7	71%	77.0	38.6	50%	38.4	50%
2006	82.8	26.0	31%	56.8	69%	82.2	41.3	50%	40.9	50%
2007	73.3	21.6	29%	51.6	70%	73.4	28.9	39%	44.5	61%
2008	75.8	22.6	30%	53.1	70%	75.8	26.8	35%	49.0	65%
2009	73.4	29.8	41%	43.6	59%	73.2	18.4	25%	54.8	75%
2010	53.5	26.5	50%	27.1	51%	53.3	16.3	30%	37.1	70%
2011	46.6	21.8	47%	24.8	53%	46.3	14.9	32%	31.4	68%
2012	51.2	21.2	41%	29.9	59%	51.3	16.2	31%	35.2	69%
2013	56.8	25.1	44%	31.8	56%	56.9	18.1	32%	38.8	68%
2014	54.2	21.1	39%	32.9	61%	54.2	20.6	38%	33.6	62%
2015	44.1	17.8	40%	26.3	60%	44.2	26.4	60%	17.8	40%
2016	43.8	17.0	39%	26.8	61%	43.8	24.4	56%	19.3	44%
2017	48.6	16.8	34%	31.8	66%	48.8	26.5	54%	22.3	46%
2018	43.4	16.0	37%	27.4	63%	43.4	17.9	41%	25.5	59%
2019	39.8	13.8	35%	25.9	65%	39.8	19.8	50%	20.0	50%
2020	23.2	10.3	45%	12.8	55%	23.7	14.2	60%	9.5	40%
2021	19.9	7.5	38%	12.4	62%	20.4	12.6	62%	7.8	38%
2022	22.9	11.4	50%	11.5	50%	22.9	12.3	54%	10.6	46%
2023	24.8	11.8	47%	13.0	53%	25.3	11.8	47%	13.5	53%

Note. Average Daily Population (ADP) is calculated by taking a count of the number of juveniles in custody at 0600 hours each day of the month, adding these daily counts together, and dividing the sum by the number of days in each month. A one-day snapshot is the number of juveniles in custody at 0600 hours on the 15th day of the month. For the misdemeanor and felony populations the one-day snapshot each month provides an estimate of the monthly population and is used to estimate the average monthly population (AMP) for the year.

¹ JDPS data as of March 20, 2024. 2023 consists of January 2023 through December 2023.

Board of State and Community Corrections
Juvenile Detention Profile Survey

Table 40. *Madera Juvenile Hall Population Trends for 2002 through 2023¹*

Year	Average Daily Population					Snapshot AMP	One-Day Snapshot			
	ADP	Pre-Disposition		Post-Disposition			Misdemeanor		Felony	
		ADP	% of ADP	ADP	% of ADP		AMP	% of AMP	AMP	% of AMP
2002	45.3	20.4	45%	24.9	55%	43.3	20.1	46%	23.2	54%
2003	39.4	21.9	56%	17.5	44%	39.7	21.4	54%	18.3	46%
2004	39.6	20.9	53%	18.7	47%	39.6	18.8	48%	20.8	52%
2005	37.4	21.8	58%	15.6	42%	37.4	20.2	54%	17.3	46%
2006	43.2	26.0	60%	17.2	40%	42.9	30.0	70%	12.9	30%
2007	40.7	21.6	53%	19.1	47%	40.7	14.8	36%	25.8	64%
2008	36.6	22.6	62%	14.0	38%	36.6	9.4	26%	27.2	74%
2009	45.1	29.8	66%	15.3	34%	45.1	10.8	24%	34.3	76%
2010	34.4	26.5	77%	7.9	23%	34.3	11.1	32%	23.3	68%
2011	27.2	21.8	80%	5.3	20%	27.2	8.7	32%	18.5	68%
2012	28.4	21.2	74%	7.3	26%	28.4	8.4	30%	20.0	70%
2013	31.3	25.1	80%	6.2	20%	31.1	6.8	22%	24.3	78%
2014	30.0	21.1	70%	8.9	30%	30.0	10.1	34%	19.9	66%
2015	26.5	17.8	67%	8.8	33%	26.5	15.2	57%	11.3	43%
2016	29.3	17.0	58%	12.3	42%	29.3	15.2	52%	14.2	48%
2017	27.5	16.8	61%	10.8	39%	27.5	15.3	55%	12.3	45%
2018	25.9	16.0	62%	9.9	38%	25.9	11.9	46%	14.0	54%
2019	26.3	13.8	53%	12.5	47%	26.3	14.1	53%	12.3	47%
2020	16.0	10.3	65%	5.7	35%	16.5	9.7	59%	6.8	41%
2021	11.8	7.5	63%	4.3	37%	12.3	8.2	66%	4.2	34%
2022	17.5	11.4	65%	6.1	35%	17.5	8.8	50%	8.8	50%
2023	18.8	11.8	62%	7.1	38%	19.3	9.8	50%	9.6	50%

Note. Average Daily Population (ADP) is calculated by taking a count of the number of juveniles in custody at 0600 hours each day of the month, adding these daily counts together, and dividing the sum by the number of days in each month. A one-day snapshot is the number of juveniles in custody at 0600 hours on the 15th day of the month. For the misdemeanor and felony populations the one-day snapshot each month provides an estimate of the monthly population and is used to estimate the average monthly population (AMP) for the year.

¹ JDPS data as of March 20, 2024. 2023 consists of January 2023 through December 2023.

Board of State and Community Corrections
Juvenile Detention Profile Survey

Table 41. *Madera Juvenile Camp/Ranch Population Trends for 2002 through 2023¹*

Year	ADP	Average Daily Population				Snapshot AMP	One-Day Snapshot			
		Pre-Disposition		Post-Disposition			Misdemeanor		Felony	
		ADP	% of ADP	ADP	% of ADP		AMP	% of AMP	AMP	% of AMP
2002	Juvenile Camps/Ranches only house Post-Disposition juveniles, therefore their Total ADP is only comprised of Post-Disposition juveniles.			46.0	100%	45.9	17.9	39%	28.0	61%
2003				43.5	100%	44.0	20.7	47%	23.3	53%
2004				35.6	100%	36.3	15.3	42%	21.0	58%
2005				39.1	100%	39.6	18.4	47%	21.2	53%
2006				39.6	100%	39.3	11.3	29%	28.0	71%
2007				32.5	100%	32.8	14.1	43%	18.7	57%
2008				39.1	100%	39.3	17.4	44%	21.8	56%
2009				28.3	100%	28.1	7.6	27%	20.5	73%
2010				19.2	100%	19.0	5.2	27%	13.8	73%
2011				19.5	100%	19.2	6.3	33%	12.9	67%
2012				22.7	100%	22.9	7.8	34%	15.2	66%
2013				25.7	100%	25.8	11.3	44%	14.5	56%
2014				24.0	100%	24.2	10.5	43%	13.7	57%
2015				17.6	100%	17.7	11.3	64%	6.4	36%
2016				14.4	100%	14.4	9.3	64%	5.2	36%
2017				21.1	100%	21.3	11.3	53%	10.0	47%
2018				17.5	100%	17.5	6.0	34%	11.5	66%
2019				13.4	100%	13.4	5.7	42%	7.8	58%
2020				7.2	100%	7.2	4.5	63%	2.7	37%
2021				8.1	100%	8.1	4.4	55%	3.7	45%
2022				5.3	100%	5.3	3.6	67%	1.8	33%
2023				4.3	100%	4.3	2.0	46%	2.3	54%

Note. Average Daily Population (ADP) is calculated by taking a count of the number of juveniles in custody at 0600 hours each day of the month, adding these daily counts together, and dividing the sum by the number of days in each month. A one-day snapshot is the number of juveniles in custody at 0600 hours on the 15th day of the month. For the misdemeanor and felony populations the one-day snapshot each month provides an estimate of the monthly population and is used to estimate the average monthly population (AMP) for the year.

¹ JDPS data as of March 20, 2024. 2023 consists of January 2023 through December 2023.

Board of State and Community Corrections
Juvenile Detention Profile Survey

Figure 51.

Madera ADP of Combined Juvenile Facilities and ADP by Facility Type (Juvenile Hall, Camp/Ranch) for 2002 through 2023¹

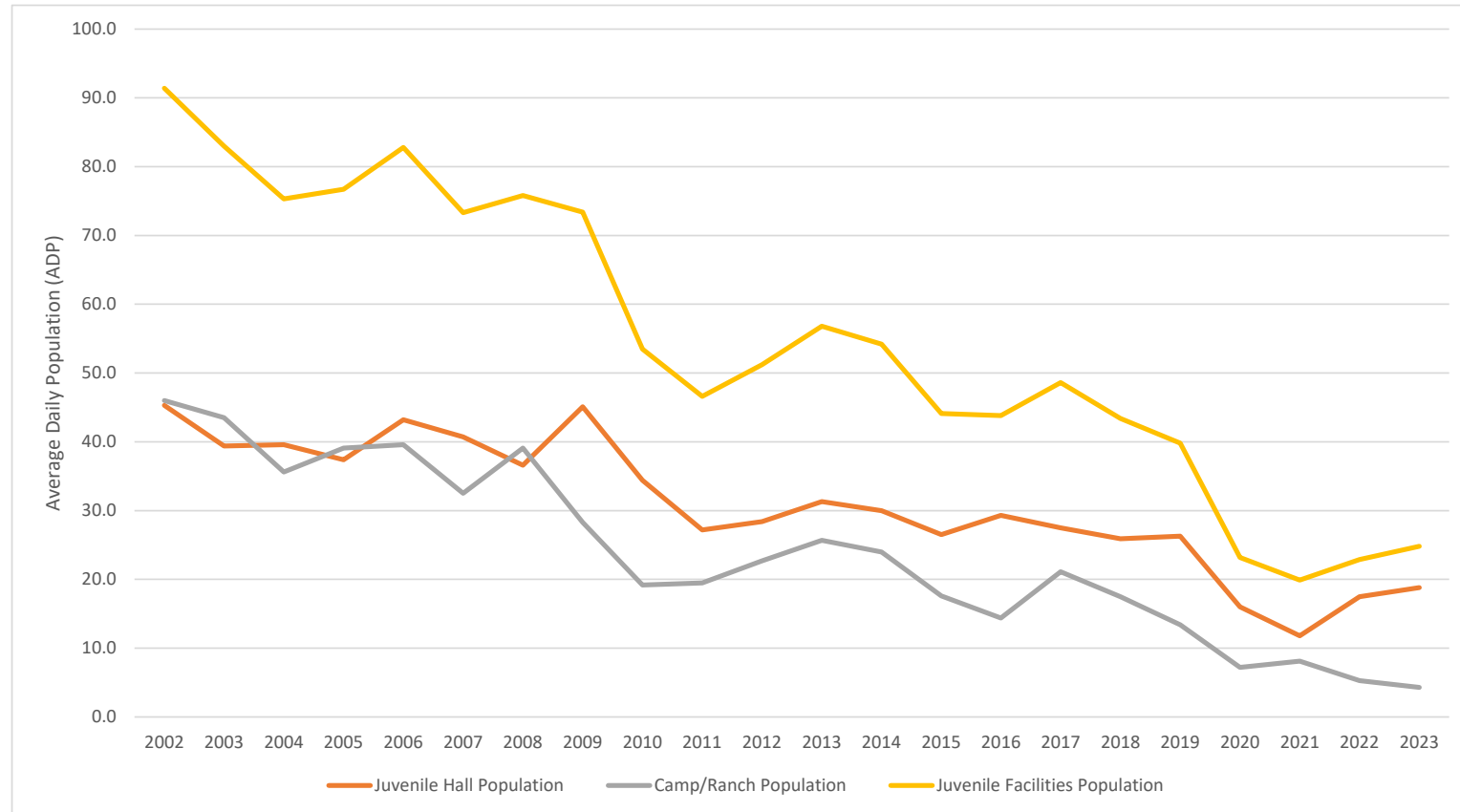

¹ JDPS data as of March 20, 2024. 2023 consists of January 2023 through December 2023.

Board of State and Community Corrections
Juvenile Detention Profile Survey

Figure 52.

Madera Juvenile Hall Population by Pre-Disposition and Post-Disposition as a Percent of ADP for 2002 through 2023¹

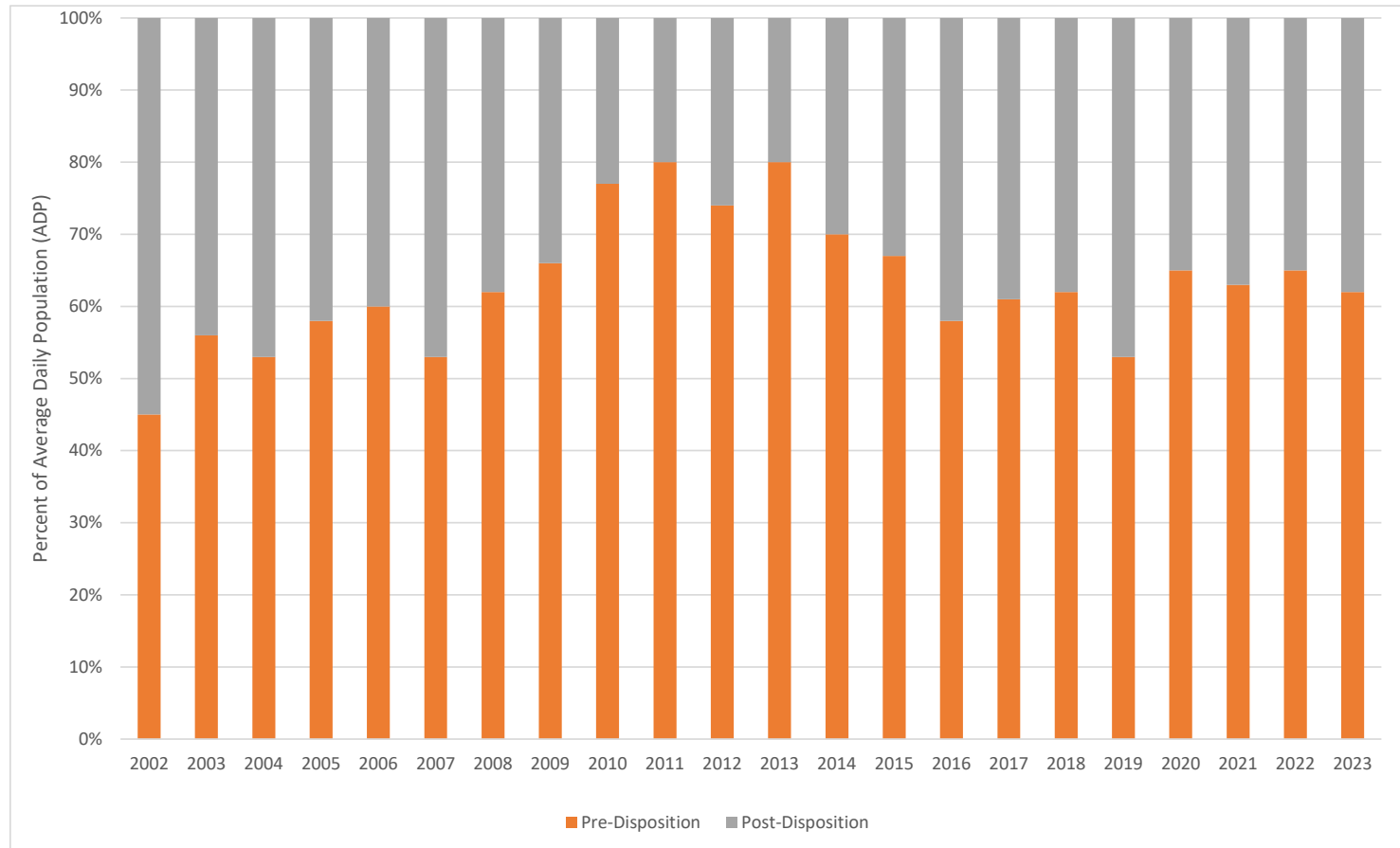

¹ JDPS data as of March 20, 2024. 2023 consists of January 2023 through December 2023.

Board of State and Community Corrections
Juvenile Detention Profile Survey

Figure 53.

Madera Felony Population for the Combined Juvenile Facilities as a Percent of AMP for 2002 through 2023¹

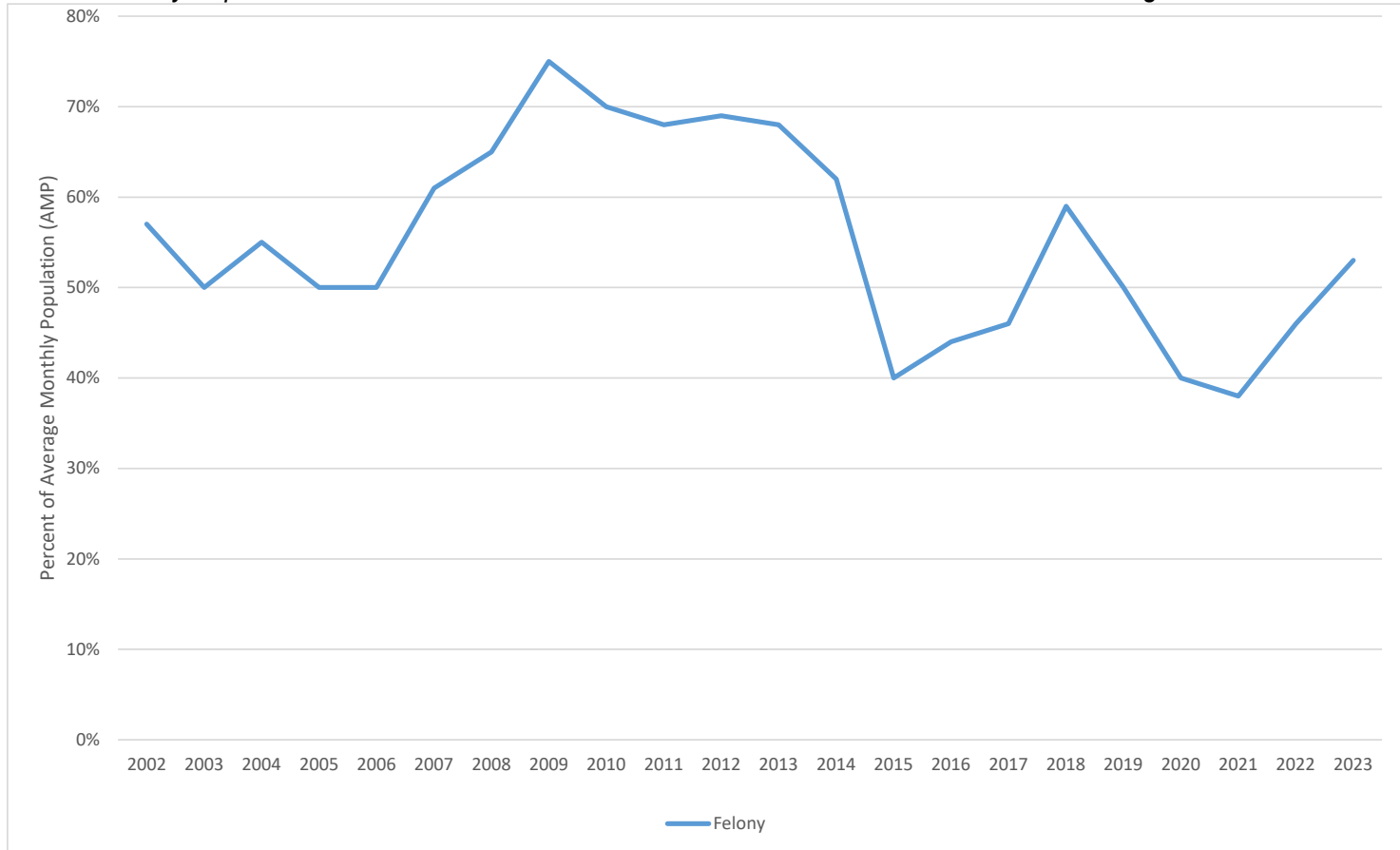

¹ JDPS data as of March 20, 2024. 2023 consists of January 2023 through December 2023.

Board of State and Community Corrections
Juvenile Detention Profile Survey

MARIN COUNTY

Table 42. *Marin Combined Juvenile Facilities Population Trends for 2002 through 2023¹*

Year	ADP	Average Daily Population				Snapshot AMP	One-Day Snapshot			
		Pre-Disposition		Post-Disposition			Misdemeanor		Felony	
		ADP	% of ADP	ADP	% of ADP		AMP	% of AMP	AMP	% of AMP
2002	22.2	10.8	49%	11.3	51%	22.0	14.3	65%	7.7	35%
2003	22.8	12.6	55%	10.0	44%	22.8	15.5	68%	7.3	32%
2004	25.8	12.4	48%	13.3	52%	25.3	15.8	63%	9.4	37%
2005	29.9	16.1	54%	13.8	46%	30.9	15.8	51%	15.2	49%
2006	25.8	15.1	59%	10.6	41%	25.3	12.2	48%	13.2	52%
2007	24.8	14.3	57%	10.5	42%	24.8	12.3	50%	12.5	50%
2008	25.3	12.2	48%	13.2	52%	25.3	13.2	52%	12.2	48%
2009	22.3	8.8	39%	13.4	60%	23.8	15.4	65%	8.3	35%
2010	20.8	8.3	40%	12.3	59%	23.7	15.3	64%	8.4	36%
2011	16.1	7.1	44%	8.9	55%	18.6	9.2	49%	9.4	51%
2012	12.5	5.1	41%	7.5	60%	13.6	8.9	66%	4.7	34%
2013	10.8	3.8	35%	7.0	65%	11.4	7.4	65%	4.0	35%
2014	8.3	3.2	39%	5.0	61%	8.8	6.3	71%	2.6	29%
2015	13.8	6.8	49%	7.1	51%	14.9	9.5	64%	5.4	36%
2016	15.0	9.1	61%	5.8	39%	14.3	7.3	51%	6.9	49%
2017	12.9	5.9	46%	7.0	54%	13.9	8.9	64%	5.0	36%
2018	12.5	5.4	43%	7.0	56%	10.5	7.6	72%	2.9	28%
2019	14.2	4.3	31%	9.7	69%	11.0	9.0	82%	2.0	18%
2020 ²	6.7	3.4	50%	3.3	50%	7.1	3.9	55%	3.2	45%
2021 ³	2.2	0.9	40%	1.4	64%	1.6	1.0	63%	1.1	70%
2022	7.4	4.9	66%	2.5	33%	7.2	2.3	31%	4.9	69%
2023	10.0	4.3	43%	5.7	57%	10.2	3.0	30%	7.2	70%

Note. ² 2020 data excludes October; data unavailable. ³ 2021 data excludes July, August, and September; data unavailable. Average Daily Population (ADP) is calculated by taking a count of the number of juveniles in custody at 0600 hours each day of the month, adding these daily counts together, and dividing the sum by the number of days in each month. A one-day snapshot is the number of juveniles in custody at 0600 hours on the 15th day of the month. For the misdemeanor and felony populations the one-day snapshot each month provides an estimate of the monthly population and is used to estimate the average monthly population (AMP) for the year.

Board of State and Community Corrections
Juvenile Detention Profile Survey

Figure 54.
Marin Juvenile Hall Population Trends for 2002 through 2023¹

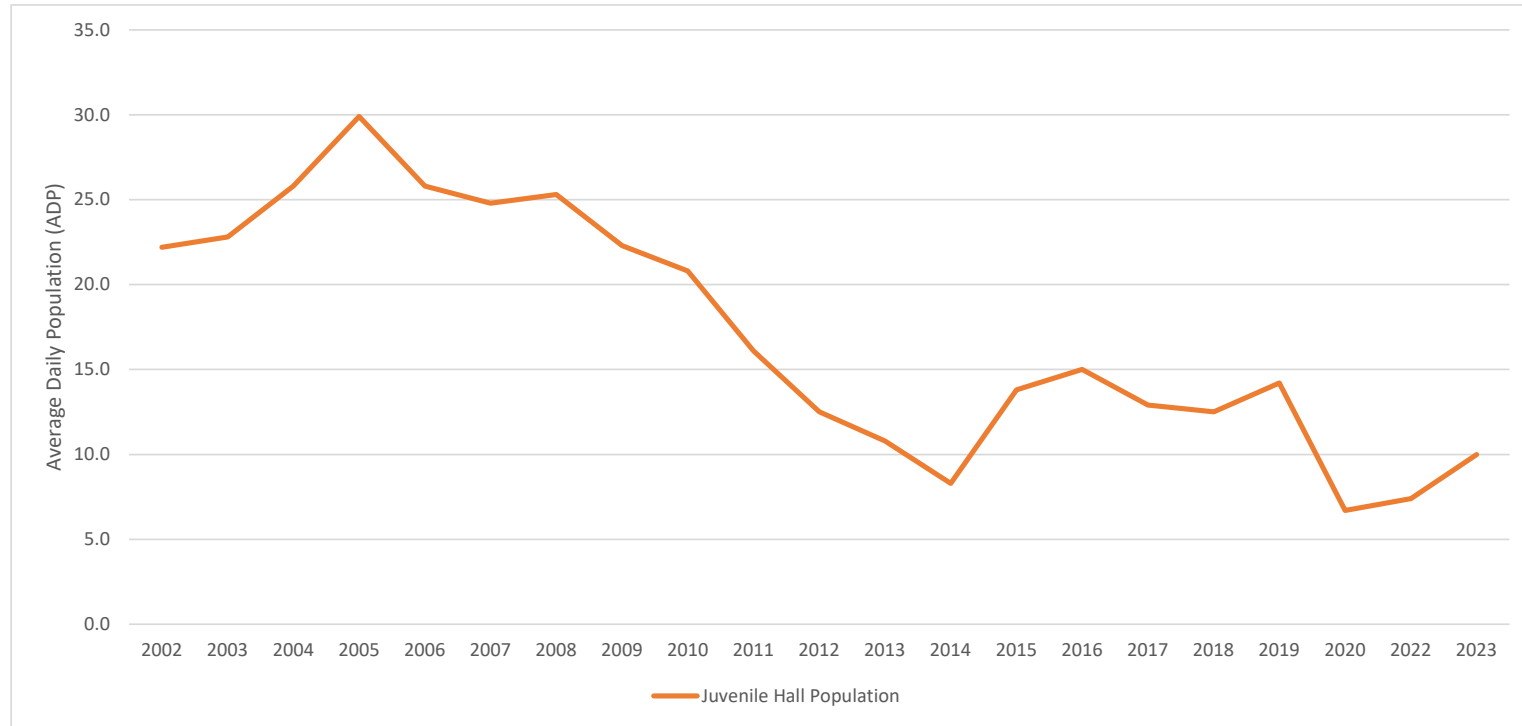

Note. ² 2020 data excludes October; data unavailable. ³ 2021 data excludes July, August, and September; data unavailable.

¹ JDPS data as of March 20, 2024. 2023 consists of January 2023 through December 2023.

Board of State and Community Corrections
Juvenile Detention Profile Survey

Figure 55.

Marin Juvenile Hall Population by Pre-Disposition and Post-Disposition as a Percent of ADP for 2002 through 2023¹

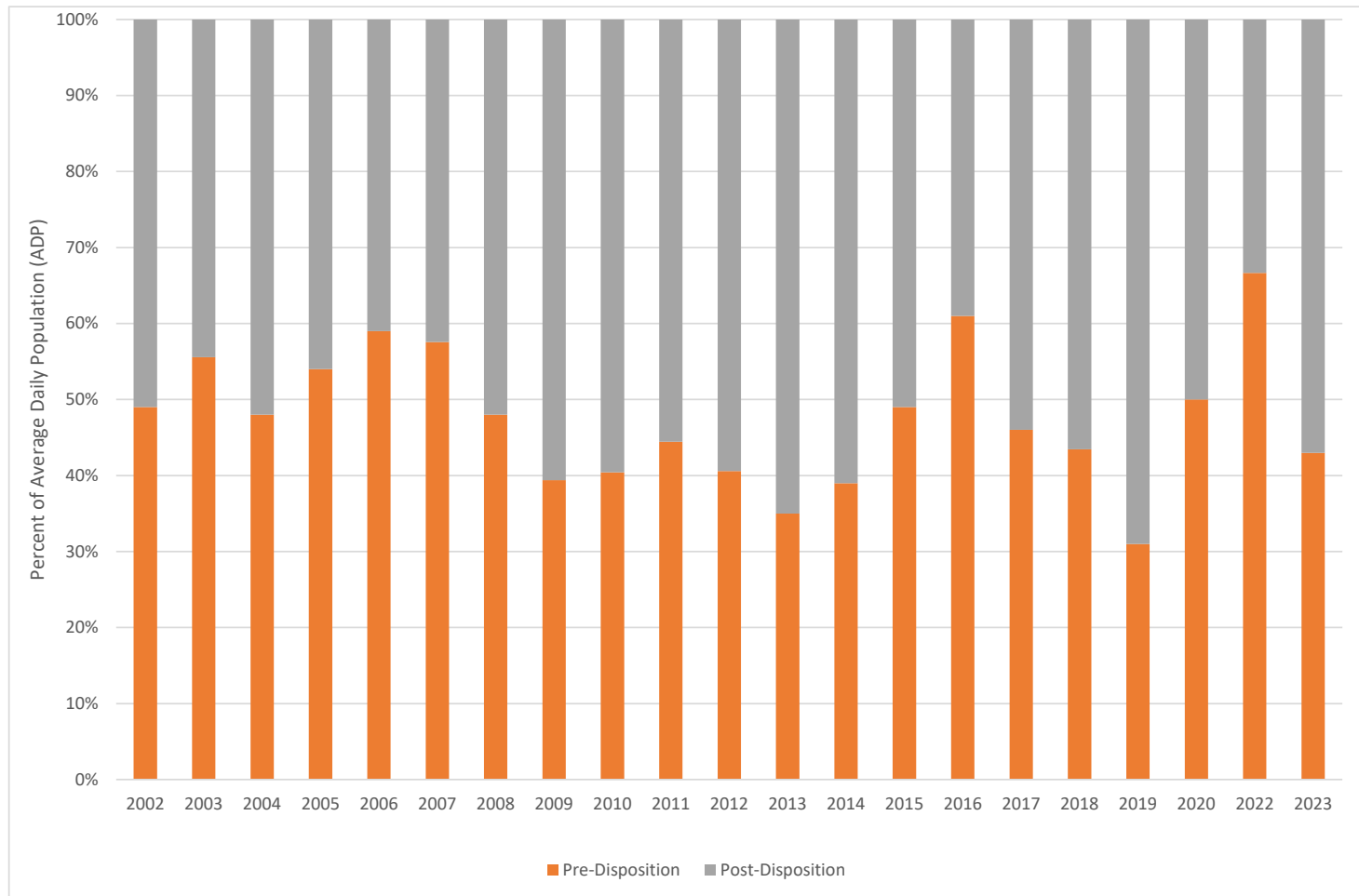

Note. ² 2020 data excludes October; data unavailable. ³ 2021 data excludes July, August, and September; data unavailable.

Board of State and Community Corrections
Juvenile Detention Profile Survey

Figure 56.

Marin Juvenile Hall Felony Population as a Percent of AMP for 2002 through 2023¹

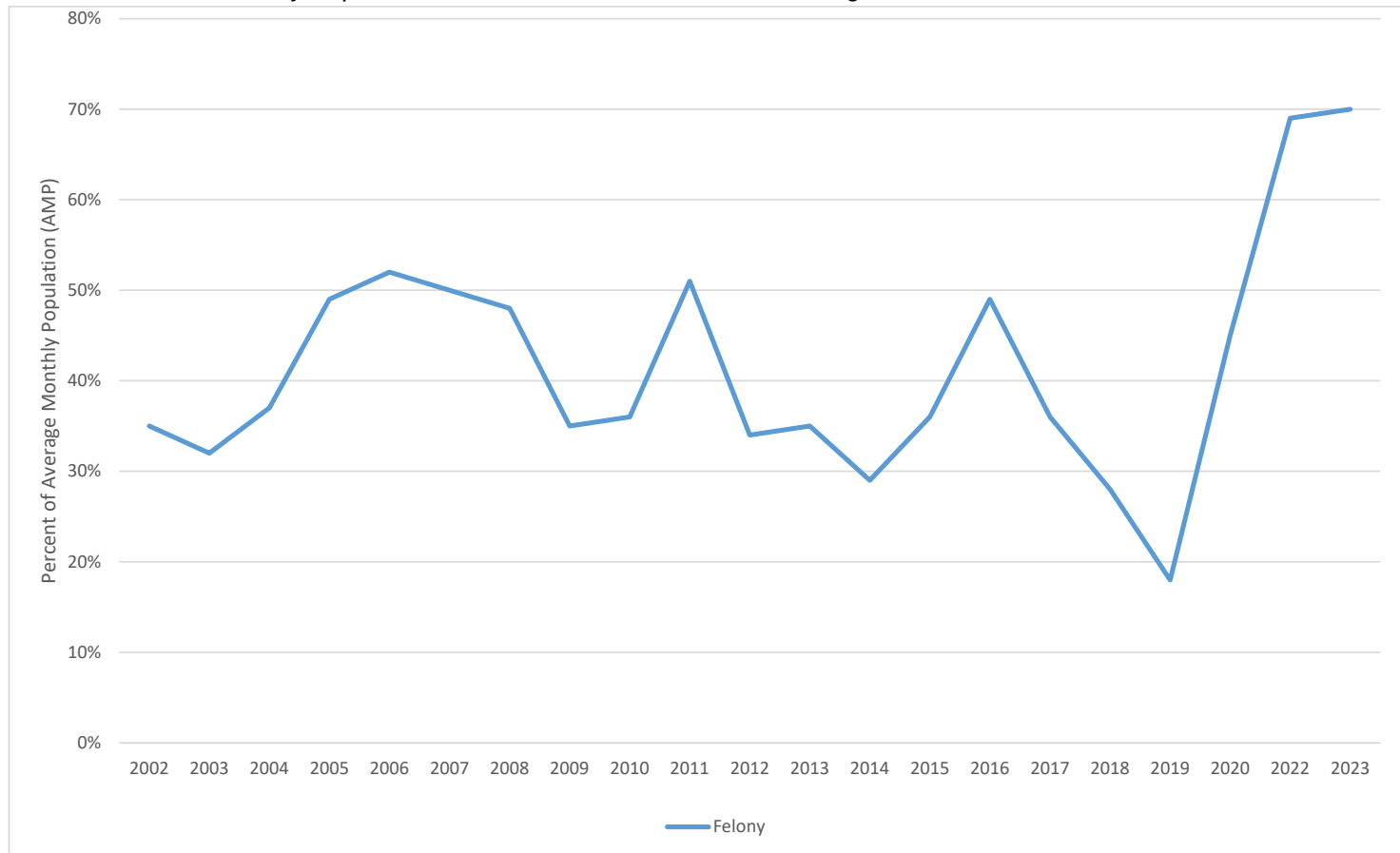

Note. ² 2020 data excludes October; data unavailable. ³ 2021 data excludes July, August, and September; data unavailable.

**Board of State and Community Corrections
Juvenile Detention Profile Survey**

MENDOCINO COUNTY

Table 43. *Mendocino Combined Juvenile Facilities Population Trends for 2002 through 2023¹*

Year	ADP	Average Daily Population				Snapshot AMP	One-Day Snapshot			
		Pre-Disposition		Post-Disposition			Misdemeanor		Felony	
		ADP	% of ADP	ADP	% of ADP		AMP	% of AMP	AMP	% of AMP
2002	32.4	19.6	60%	12.8	39%	33.0	23.3	71%	9.7	29%
2003	33.6	19.4	58%	14.2	42%	35.9	24.8	69%	11.1	31%
2004	32.4	18.2	56%	14.3	44%	34.5	25.8	75%	8.7	25%
2005	37.1	18.6	50%	18.4	50%	39.5	27.8	70%	11.7	30%
2006	30.3	16.6	55%	13.6	45%	32.5	23.0	71%	9.5	29%
2007	35.4	20.6	58%	14.8	42%	36.5	23.8	65%	12.8	35%
2008	33.7	18.2	54%	15.5	46%	34.0	25.6	75%	8.4	25%
2009	28.9	14.6	50%	14.3	50%	29.1	23.4	81%	5.7	19%
2010	26.0	14.4	55%	11.5	44%	26.1	18.5	71%	7.6	29%
2011	22.1	12.6	57%	9.5	43%	24.7	18.3	74%	6.3	26%
2012	23.5	13.2	56%	10.2	44%	23.8	18.5	78%	5.3	22%
2013	20.3	11.3	56%	9.0	44%	22.2	16.3	74%	5.8	26%
2014	10.6	6.8	65%	3.7	35%	11.8	8.9	76%	2.8	24%
2015	12.0	8.0	67%	4.1	34%	12.9	9.5	74%	3.4	26%
2016	21.6	15.3	71%	6.3	29%	22.1	14.9	68%	7.2	32%
2017	17.0	11.4	67%	5.6	33%	17.9	13.6	76%	4.3	24%
2018	15.1	11.1	74%	4.0	26%	17.1	10.3	60%	6.8	40%
2019	12.8	7.4	58%	5.5	43%	12.4	4.6	37%	7.8	63%
2020	9.0	6.3	70%	2.8	31%	8.6	2.6	30%	6.0	70%
2021	6.6	4.0	61%	2.6	39%	6.3	1.8	29%	4.4	71%
2022	9.4	6.8	72%	2.6	28%	9.2	1.9	21%	7.3	79%
2023	10.0	7.0	70%	3.0	30%	10.0	2.1	21%	7.9	79%

Note. Average Daily Population (ADP) is calculated by taking a count of the number of juveniles in custody at 0600 hours each day of the month, adding these daily counts together, and dividing the sum by the number of days in each month. A one-day snapshot is the number of juveniles in custody at 0600 hours on the 15th day of the month. For the misdemeanor and felony populations the one-day snapshot each month provides an estimate of the monthly population and is used to estimate the average monthly population (AMP) for the year.

¹ JDPS data as of March 20, 2024. 2023 consists of January 2023 through December 2023.

Board of State and Community Corrections
Juvenile Detention Profile Survey

Figure 57.
Mendocino Juvenile Hall Population Trends for 2002 through 2023¹

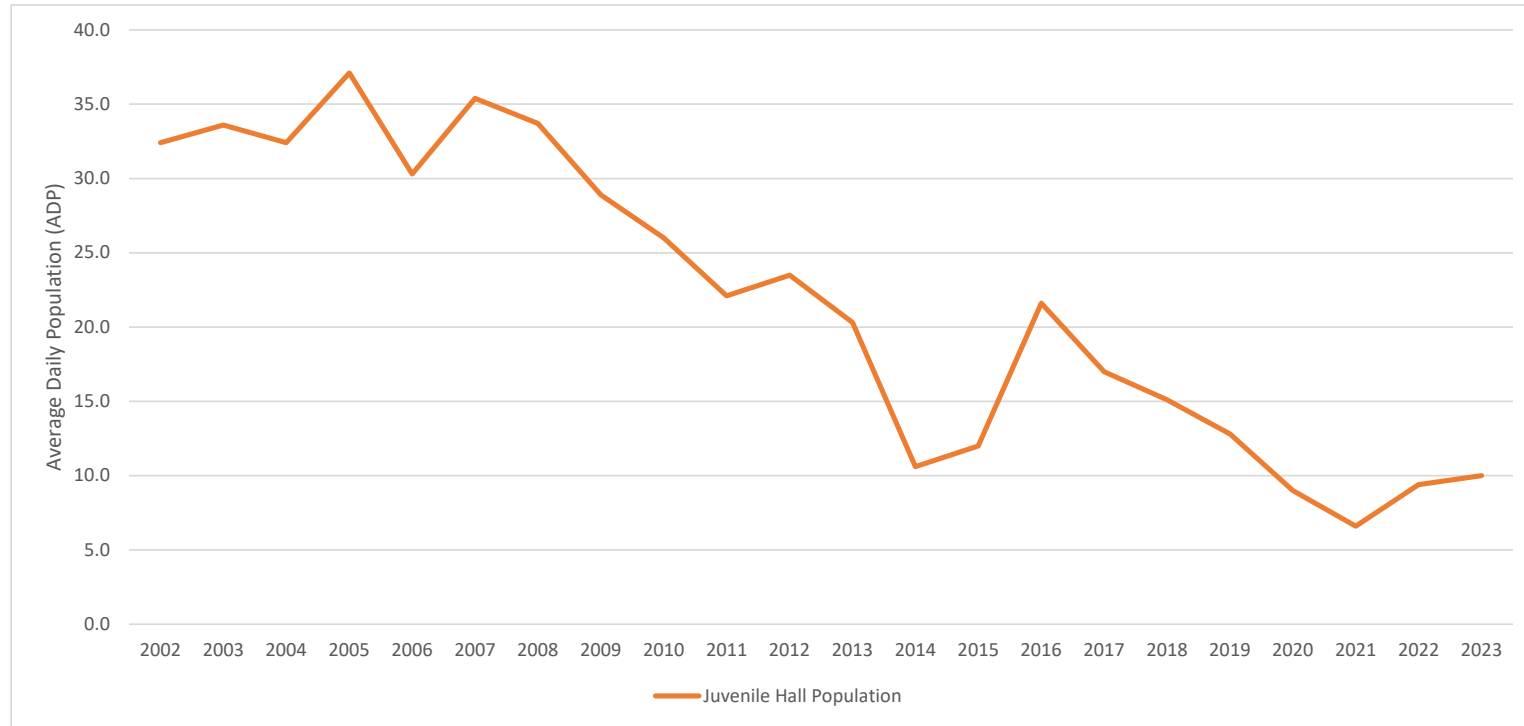

¹ JDPS data as of March 20, 2024. 2023 consists of January 2023 through December 2023.

Board of State and Community Corrections
Juvenile Detention Profile Survey

Figure 58.

Mendocino Juvenile Hall Population by Pre-Disposition and Post-Disposition as a Percent of ADP for 2002 through 2021¹

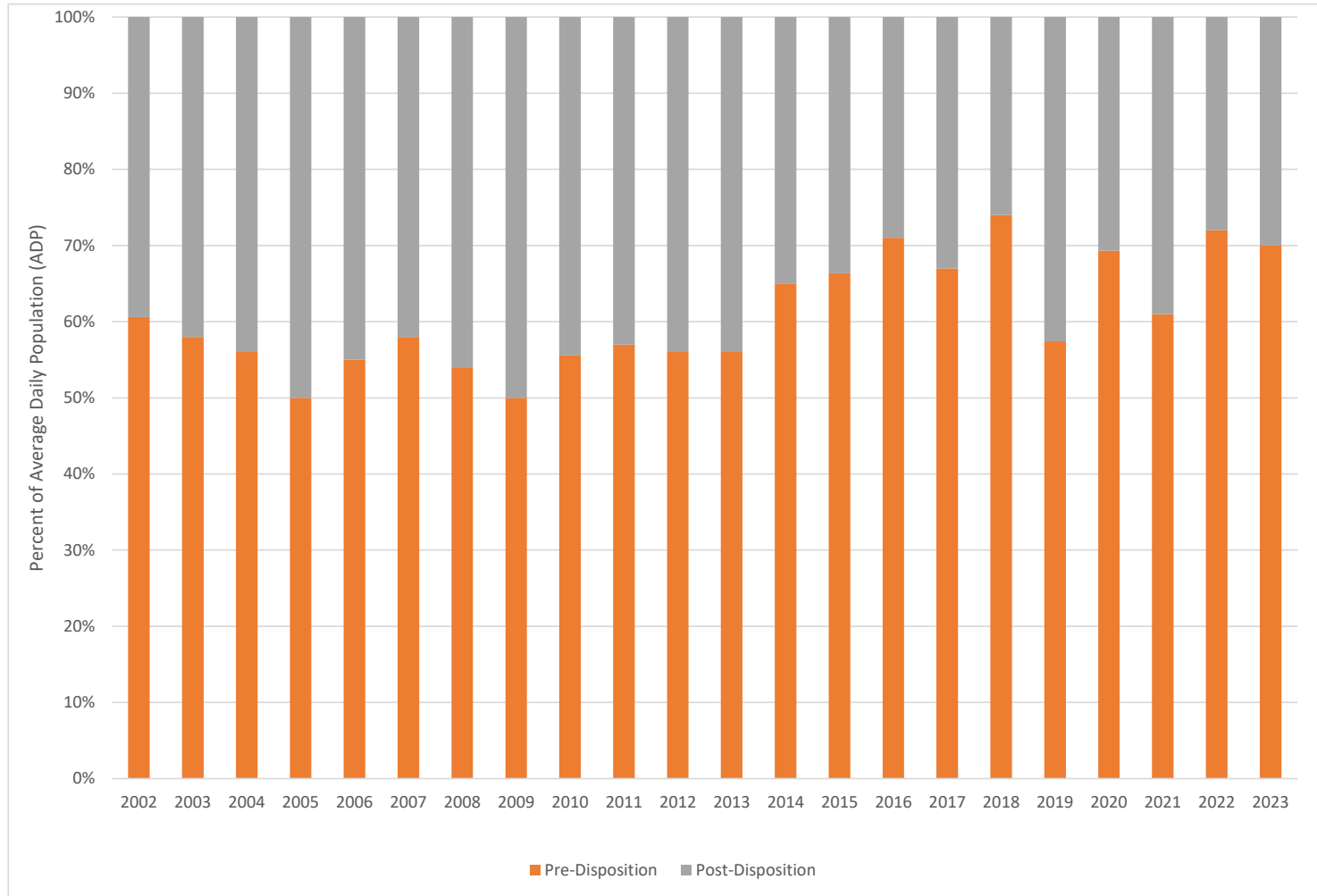

¹ JDPS data as of March 20, 2024. 2023 consists of January 2023 through December 2023.

Board of State and Community Corrections
Juvenile Detention Profile Survey

Figure 59.

Mendocino Juvenile Hall Felony Population as a Percent of AMP for 2002 through 2021¹

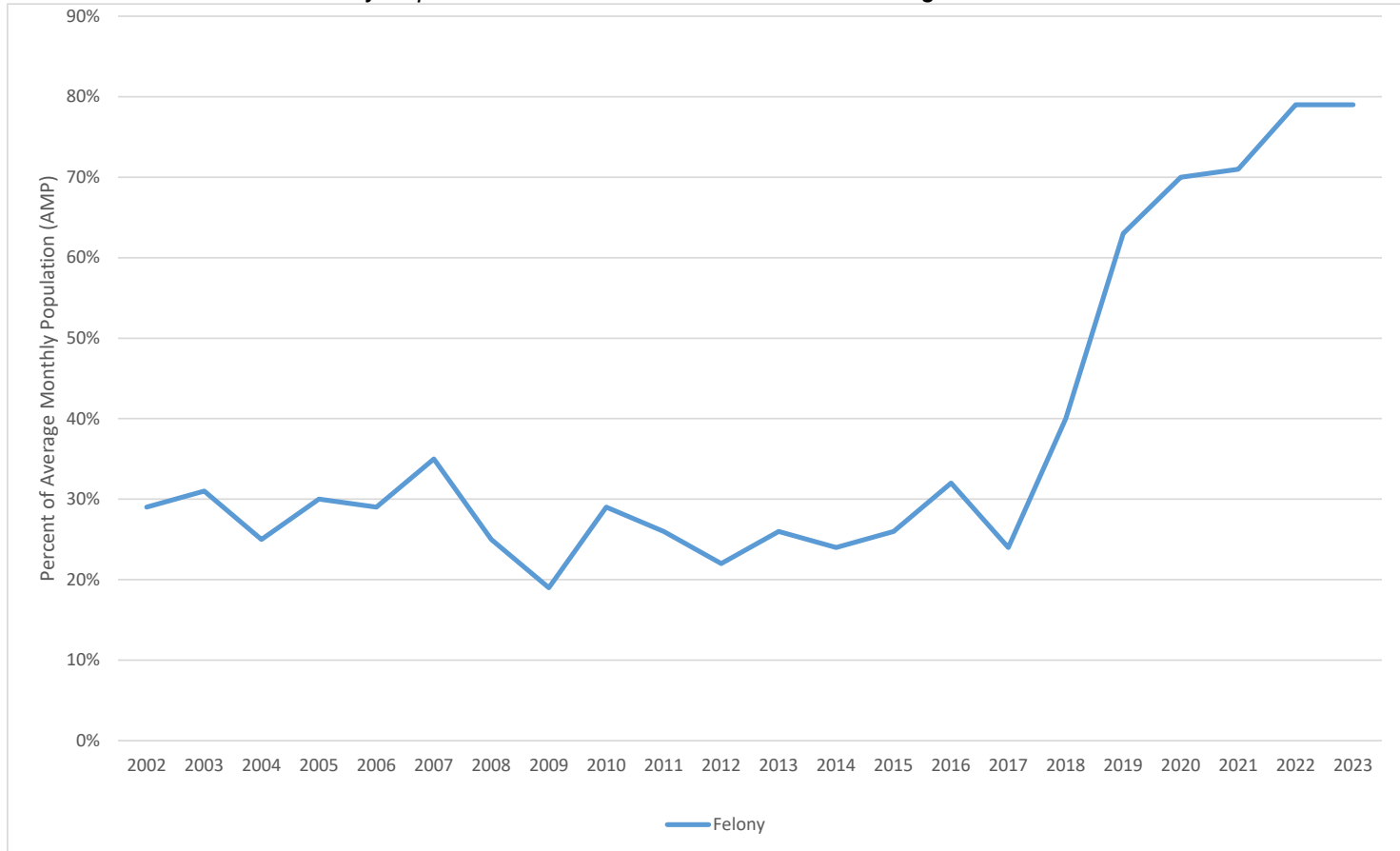

¹ JDPS data as of March 20, 2024. 2023 consists of January 2023 through December 2023.

**Board of State and Community Corrections
Juvenile Detention Profile Survey**

MERCED COUNTY

Table 44. *Merced Combined Juvenile Facilities Population Trends for 2002 through 2023¹*

Year	ADP	Average Daily Population				Snapshot AMP	One-Day Snapshot			
		Pre-Disposition		Post-Disposition			Misdemeanor		Felony	
		ADP	% of ADP	ADP	% of ADP		AMP	% of AMP	AMP	% of AMP
2002	42.3	36.8	87%	5.5	13%	42.9	2.9	7%	40.0	93%
2003	43.2	38.5	89%	4.7	11%	42.3	3.9	9%	38.4	91%
2004	48.2	42.6	88%	5.5	11%	48.3	6.6	14%	41.7	86%
2005	69.8	53.5	77%	16.2	23%	65.7	14.3	22%	51.3	78%
2006	92.1	52.3	57%	39.7	43%	86.3	21.2	25%	65.1	75%
2007	99.2	44.6	45%	54.4	55%	88.1	25.6	29%	62.5	71%
2008	96.0	42.0	44%	54.0	56%	101.4	29.3	29%	72.1	71%
2009	98.5	41.2	42%	57.2	58%	102.9	24.6	24%	78.3	76%
2010	106.1	47.9	45%	58.0	55%	108.8	26.8	25%	82.0	75%
2011	91.8	44.4	48%	47.3	52%	77.1	13.6	18%	63.5	82%
2012	77.3	35.8	46%	41.4	54%	57.5	6.8	12%	50.7	88%
2013	65.0	36.0	55%	29.1	45%	47.7	6.8	14%	40.9	86%
2014	57.0	30.1	53%	26.8	47%	43.1	5.9	14%	37.2	86%
2015	51.9	28.2	54%	23.8	46%	42.2	7.1	17%	35.1	83%
2016	55.0	29.4	54%	25.5	46%	40.1	4.6	11%	35.5	89%
2017	49.3	23.4	48%	26.0	53%	35.6	4.3	12%	31.3	88%
2018	47.8	24.4	51%	23.3	49%	38.2	4.8	12%	33.4	88%
2019	38.5	19.9	52%	18.7	49%	37.8	2.7	7%	35.1	93%
2020	30.6	17.1	56%	13.5	44%	30.7	1.8	6%	28.8	94%
2021	28.5	14.1	50%	14.1	49%	26.9	0.5	2%	26.4	98%
2022	28.1	6.1	22%	22.0	78%	26.4	4.7	18%	21.6	82%
2023	32.0	8.1	25%	23.8	75%	31.1	8.7	28%	22.4	72%

Note. Average Daily Population (ADP) is calculated by taking a count of the number of juveniles in custody at 0600 hours each day of the month, adding these daily counts together, and dividing the sum by the number of days in each month. A one-day snapshot is the number of juveniles in custody at 0600 hours on the 15th day of the month. For the misdemeanor and felony populations the one-day snapshot each month provides an estimate of the monthly population and is used to estimate the average monthly population (AMP) for the year.

¹ JDPS data as of March 20, 2024. 2023 consists of January 2023 through December 2023.

Board of State and Community Corrections
Juvenile Detention Profile Survey

Table 45. *Merced Juvenile Hall Population Trends for 2002 through 2023¹*

Year	Average Daily Population					Snapshot AMP	One-Day Snapshot			
	ADP	Pre-Disposition		Post-Disposition			Misdemeanor		Felony	
		ADP	% of ADP	ADP	% of ADP		AMP	% of AMP	AMP	% of AMP
2002	42.3	36.8	87%	5.5	13%	42.9	2.9	7%	40.0	93%
2003	43.2	38.5	89%	4.7	11%	42.3	3.9	9%	38.4	91%
2004	48.2	42.6	88%	5.5	11%	48.3	6.6	14%	41.7	86%
2005	69.8	53.5	77%	16.2	23%	65.7	14.3	22%	51.3	78%
2006	57.8	52.3	90%	5.5	10%	54.2	10.7	20%	43.5	80%
2007	46.3	44.6	96%	1.7	4%	42.8	6.3	15%	36.5	85%
2008	43.0	42.0	98%	0.9	2%	50.1	14.5	29%	35.6	71%
2009	41.8	41.2	99%	0.6	1%	48.9	14.9	30%	34.0	70%
2010	49.1	47.9	98%	1.1	2%	50.9	10.1	20%	40.8	80%
2011	45.2	44.4	98%	0.7	1%	39.3	4.8	12%	34.5	88%
2012	36.4	35.8	98%	0.6	2%	28.8	3.4	12%	25.4	88%
2013	36.3	36.0	99%	0.3	1%	28.2	3.4	12%	24.8	88%
2014	30.8	30.1	98%	0.7	2%	26.5	3.6	14%	22.9	86%
2015	28.3	28.2	100%	0.1	0%	25.7	4.5	18%	21.2	82%
2016	29.7	29.4	99%	0.1	0%	26.7	2.8	11%	23.8	89%
2017	23.6	23.4	99%	0.3	1%	21.1	1.8	9%	19.3	91%
2018	24.8	24.4	99%	0.3	1%	22.3	3.0	13%	19.3	87%
2019	21.2	19.9	94%	1.3	6%	21.3	2.1	10%	19.3	90%
2020	17.3	17.1	99%	0.3	2%	17.8	1.5	8%	16.3	92%
2021	18.3	14.1	77%	4.0	22%	18.2	0.5	3%	17.7	97%
2022	17.8	6.1	34%	11.7	66%	16.5	2.8	17%	13.6	83%
2023	17.7	8.1	46%	9.6	54%	17.1	4.7	27%	12.4	73%

Note. Average Daily Population (ADP) is calculated by taking a count of the number of juveniles in custody at 0600 hours each day of the month, adding these daily counts together, and dividing the sum by the number of days in each month. A one-day snapshot is the number of juveniles in custody at 0600 hours on the 15th day of the month. For the misdemeanor and felony populations the one-day snapshot each month provides an estimate of the monthly population and is used to estimate the average monthly population (AMP) for the year.

¹ JDPS data as of March 20, 2024. 2023 consists of January 2023 through December 2023.

Board of State and Community Corrections
Juvenile Detention Profile Survey

Table 46. *Merced Juvenile Camp/Ranch Population Trends for 2002 through 2023¹*

Year	ADP	Average Daily Population				Snapshot AMP	One-Day Snapshot			
		Pre-Disposition		Post-Disposition			Misdemeanor		Felony	
		ADP	% of ADP	ADP	% of ADP		AMP	% of AMP	AMP	% of AMP
2002	Juvenile Camps/Ranches only house Post-Disposition juveniles, therefore their Total ADP is only comprised of Post-Disposition juveniles.									
2003										
2004										
2005			Merced County's Camp opened February 2006.							
2006				37.3	100%	35.0	11.5	33%	23.5	67%
2007				52.8	100%	45.3	19.3	43%	26.0	57%
2008				53.1	100%	51.3	14.8	29%	36.5	71%
2009				56.6	100%	54.0	9.7	18%	44.3	82%
2010				56.8	100%	57.9	16.8	29%	41.2	71%
2011				46.7	100%	37.8	8.8	23%	29.0	77%
2012				40.8	100%	28.7	3.4	12%	25.3	88%
2013				28.8	100%	19.5	3.3	17%	16.2	83%
2014				26.1	100%	16.6	2.3	14%	14.3	86%
2015				23.7	100%	16.5	2.6	16%	13.9	84%
2016				25.4	100%	13.4	1.8	13%	11.7	87%
2017				25.7	100%	14.5	2.4	17%	12.1	83%
2018				23.0	100%	15.8	1.8	11%	14.1	89%
2019				17.4	100%	16.4	0.6	4%	15.8	96%
2020				13.2	100%	12.8	0.3	3%	12.5	97%
2021				10.1	100%	8.8	0.0	0%	8.8	100%
2022				10.0	100%	9.6	1.9	20%	7.7	80%
2023				10.0	100%	9.8	4.0	41%	5.8	59%

Note. ¹ 2006 Average Daily Population based on February - December. Average Daily Population (ADP) is calculated by taking a count of the number of juveniles in custody at 0600 hours each day of the month, adding these daily counts together, and dividing the sum by the number of days in each month. A one-day snapshot is the number of juveniles in custody at 0600 hours on the 15th day of the month. For the misdemeanor and felony populations the one-day snapshot each month provides an estimate of the monthly population and is used to estimate the average monthly population (AMP) for the year.

Board of State and Community Corrections
Juvenile Detention Profile Survey

Figure 60.

Merced ADP of Combined Juvenile Facilities and ADP by Facility Type (Juvenile Hall, Camp/Ranch) for 2002 through 2023¹

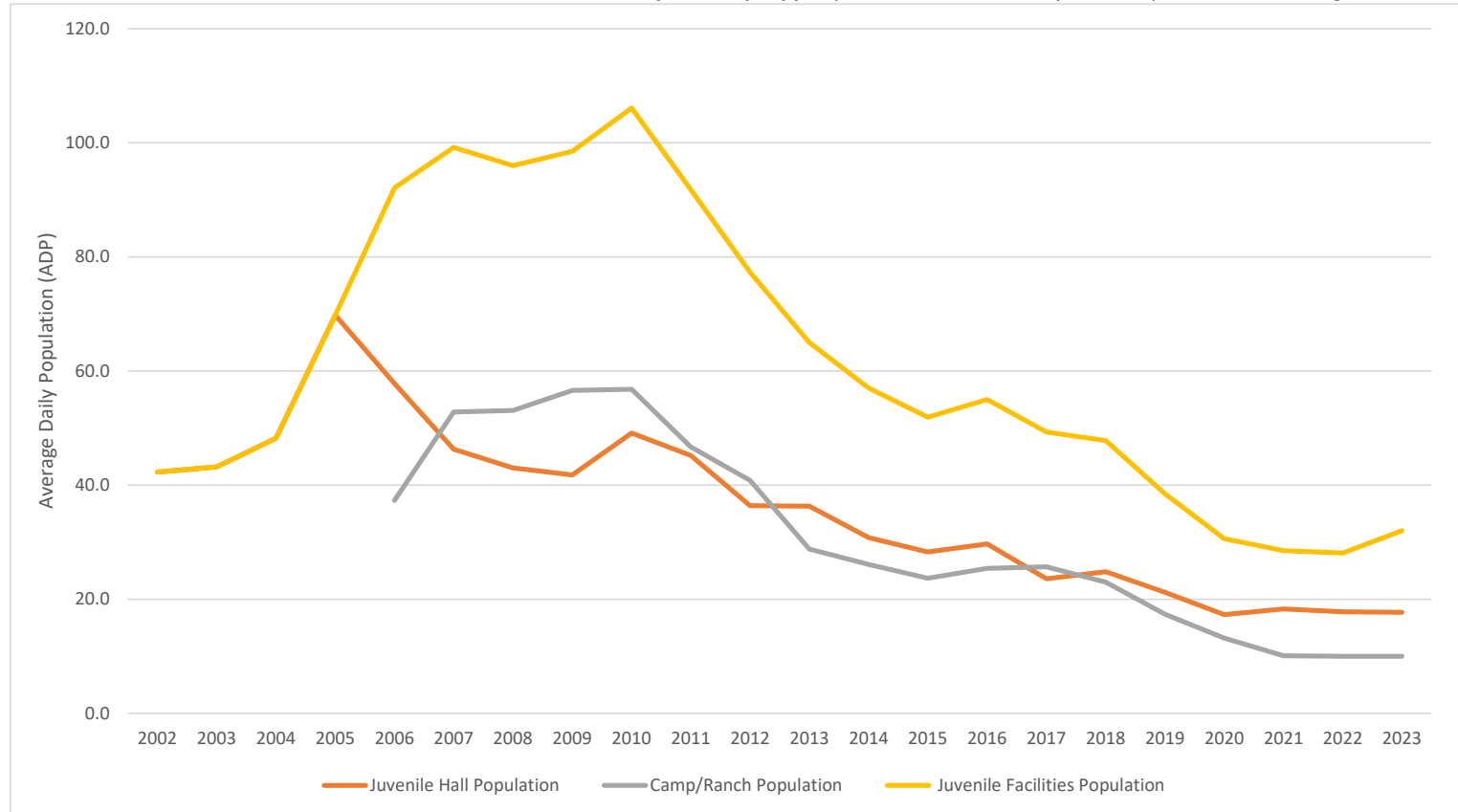

¹ JDPS data as of March 20, 2024. 2023 consists of January 2023 through December 2023.

Board of State and Community Corrections
Juvenile Detention Profile Survey

Figure 61.

Merced Juvenile Hall Population by Pre-Disposition and Post-Disposition as a Percent of ADP for 2002 through 2023¹

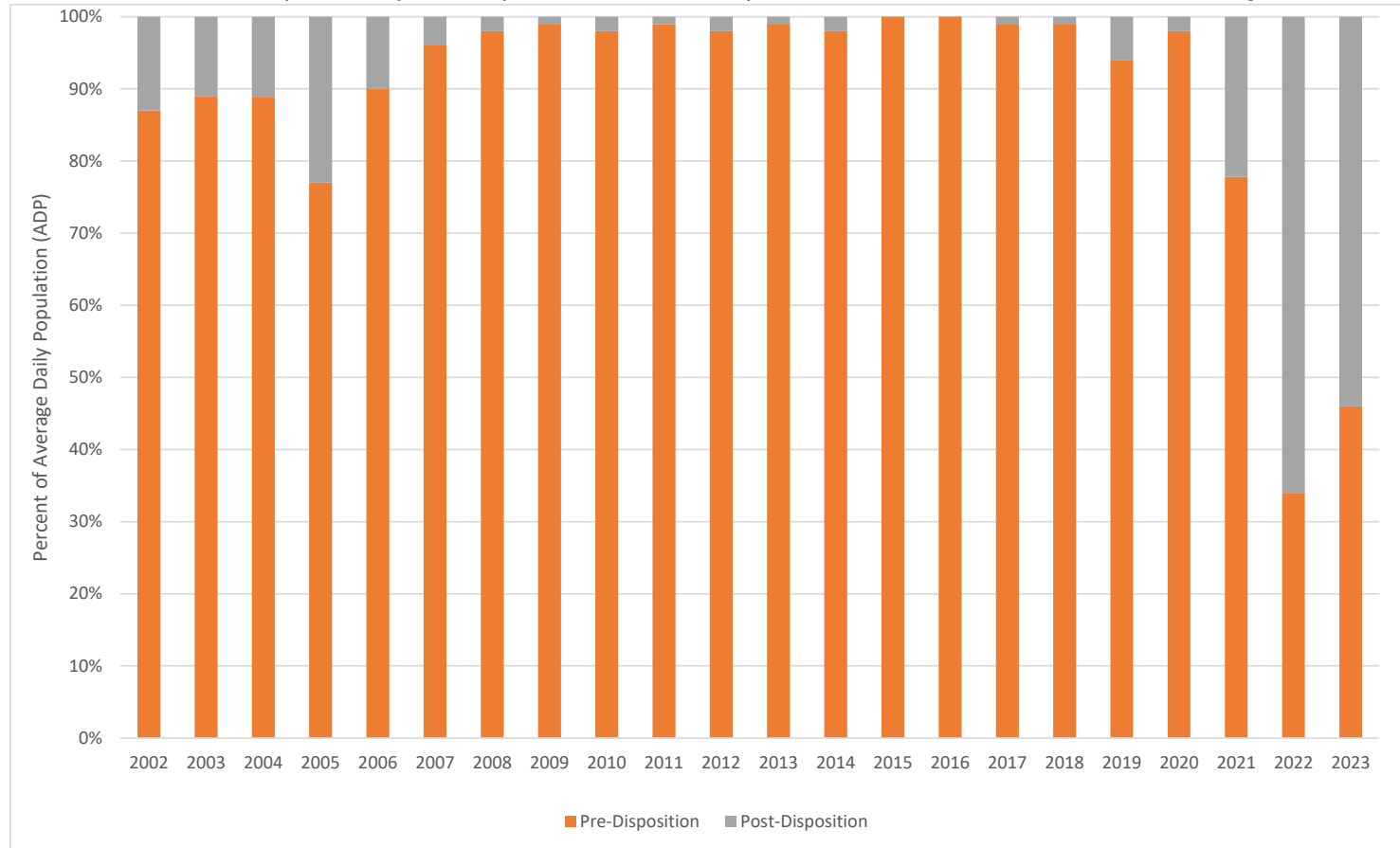

¹ JDPS data as of March 20, 2024. 2023 consists of January 2023 through December 2023.

Board of State and Community Corrections
Juvenile Detention Profile Survey

Figure 62.

Merced Felony Population for the Combined Juvenile Facilities as a Percent of AMP for 2002 through 2023¹

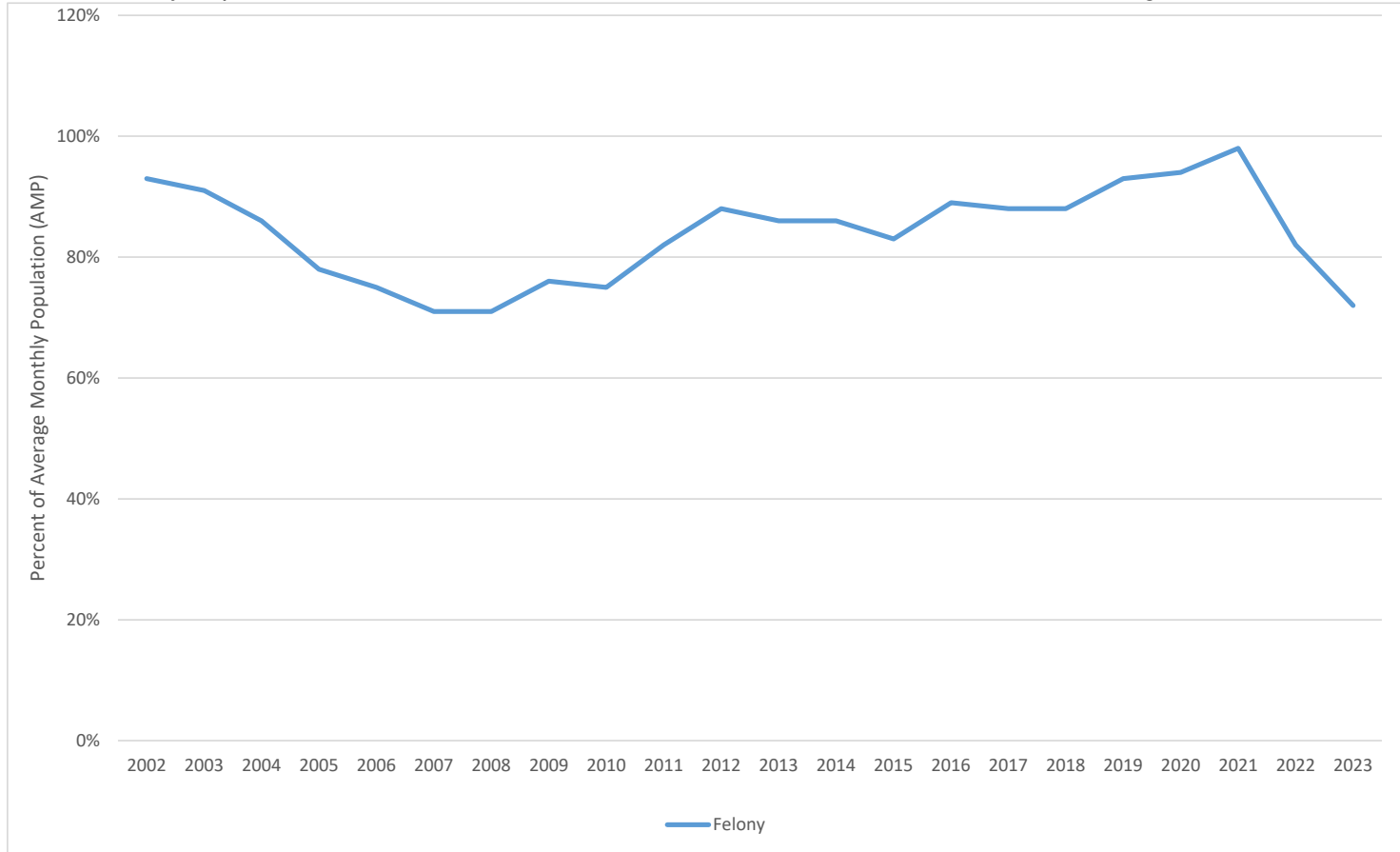

¹ JDPS data as of March 20, 2024. 2023 consists of January 2023 through December 2023.

**Board of State and Community Corrections
Juvenile Detention Profile Survey**

MONTEREY COUNTY

Table 47. *Monterey Combined Juvenile Facilities Population Trends for 2002 through 2023¹*

Year	ADP	Average Daily Population				Snapshot AMP	One-Day Snapshot			
		Pre-Disposition		Post-Disposition			Misdemeanor		Felony	
		ADP	% of ADP	ADP	% of ADP		AMP	% of AMP	AMP	% of AMP
2002	154.7	81.5	53%	73.2	47%	154.7	98.8	64%	55.8	36%
2003	125.6	58.9	47%	66.7	53%	125.6	76.8	61%	48.8	39%
2004	133.5	49.9	37%	83.6	63%	131.4	65.3	50%	66.1	50%
2005	141.8	51.9	37%	89.9	63%	141.8	84.0	59%	57.8	41%
2006	148.8	58.7	39%	90.1	61%	148.8	89.4	60%	59.3	40%
2007	148.2	66.6	45%	81.6	55%	148.2	86.5	58%	61.7	42%
2008	152.7	61.0	40%	91.7	60%	152.7	97.3	64%	55.4	36%
2009	164.4	65.4	40%	99.0	60%	164.4	104.3	63%	60.1	37%
2010	162.8	59.3	36%	103.6	64%	162.8	84.5	52%	78.3	48%
2011	140.3	58.0	41%	82.3	59%	140.3	54.1	39%	86.3	61%
2012	126.6	48.8	39%	77.8	61%	128.5	55.8	43%	72.8	57%
2013	118.8	44.7	38%	74.1	62%	119.3	33.2	28%	86.2	72%
2014	93.9	33.9	36%	60.0	64%	94.0	33.6	36%	60.4	64%
2015	92.6	32.4	35%	60.2	65%	93.1	33.3	36%	59.8	64%
2016	89.9	31.8	35%	58.2	65%	87.6	32.8	37%	54.8	63%
2017	75.4	32.8	43%	42.7	57%	75.4	23.3	31%	52.2	69%
2018	77.9	33.4	43%	44.5	57%	76.0	13.6	18%	62.4	82%
2019	77.7	32.8	42%	44.8	58%	75.7	15.0	20%	60.7	80%
2020	52.3	19.5	37%	32.8	63%	53.2	8.0	15%	45.2	85%
2021	53.3	20.6	39%	32.7	61%	54.1	5.9	11%	48.2	89%
2022	57.4	30.3	53%	27.2	47%	57.8	5.3	9%	52.6	91%
2023	65.6	33.3	51%	32.3	49%	66.2	6.0	9%	60.2	91%

Note. Average Daily Population (ADP) is calculated by taking a count of the number of juveniles in custody at 0600 hours each day of the month, adding these daily counts together, and dividing the sum by the number of days in each month. A one-day snapshot is the number of juveniles in custody at 0600 hours on the 15th day of the month. For the misdemeanor and felony populations the one-day snapshot each month provides an estimate of the monthly population and is used to estimate the average monthly population (AMP) for the year.

¹ JDPS data as of March 20, 2024. 2023 consists of January 2023 through December 2023.

Board of State and Community Corrections
Juvenile Detention Profile Survey

Table 48. *Monterey Juvenile Hall Population Trends for 2002 through 2023¹*

Year	ADP	Average Daily Population				Snapshot AMP	One-Day Snapshot			
		Pre-Disposition		Post-Disposition			Misdemeanor		Felony	
		ADP	% of ADP	ADP	% of ADP		AMP	% of AMP	AMP	% of AMP
2002	111.4	81.5	73%	29.9	27%	111.4	73.8	66%	37.7	34%
2003	87.5	58.9	67%	28.6	33%	87.5	56.8	65%	30.7	35%
2004	87.3	49.9	57%	37.4	43%	85.3	40.2	47%	45.1	53%
2005	97.2	51.9	53%	45.3	47%	97.2	54.4	56%	42.8	44%
2006	98.4	58.7	60%	39.8	40%	98.4	54.1	55%	44.3	45%
2007	99.8	66.6	67%	33.2	33%	99.8	50.8	51%	49.0	49%
2008	100.3	61.0	61%	39.3	39%	100.3	55.3	55%	45.1	45%
2009	110.3	65.4	59%	44.9	41%	110.3	61.3	56%	49.1	44%
2010	109.6	59.3	54%	50.3	46%	109.6	62.4	57%	47.2	43%
2011	93.3	58.0	62%	35.3	38%	93.3	52.0	56%	41.3	44%
2012	78.0	48.8	63%	29.3	38%	79.9	54.8	69%	25.1	31%
2013	71.8	44.7	62%	27.1	38%	72.3	31.8	44%	40.5	56%
2014	53.8	33.9	63%	19.8	37%	53.8	24.7	46%	29.2	54%
2015	54.2	32.4	60%	21.8	40%	54.9	30.7	56%	24.3	44%
2016	51.7	31.8	61%	19.9	39%	50.1	30.8	61%	19.3	39%
2017	50.3	32.8	65%	17.6	35%	50.2	20.4	41%	29.8	59%
2018	50.7	33.4	66%	17.3	34%	48.7	11.6	24%	37.1	76%
2019	45.7	32.8	72%	12.8	28%	43.6	11.8	27%	31.8	73%
2020	29.3	19.5	67%	9.8	33%	30.0	6.1	20%	23.9	80%
2021	29.3	20.6	70%	8.7	30%	30.3	5.6	18%	24.8	82%
2022	36.5	30.3	83%	6.3	17%	37.2	4.4	12%	32.8	88%
2023	37.8	33.3	88%	4.6	12%	38.5	3.3	9%	35.2	91%

Note. 2022 data does not include July, August, and September; data unavailable. Average Daily Population (ADP) is calculated by taking a count of the number of juveniles in custody at 0600 hours each day of the month, adding these daily counts together, and dividing the sum by the number of days in each month. A one-day snapshot is the number of juveniles in custody at 0600 hours on the 15th day of the month. For the misdemeanor and felony populations the one-day snapshot each month provides an estimate of the monthly population and is used to estimate the average monthly population (AMP) for the year.

¹ JDPS data as of March 20, 2024. 2023 consists of January 2023 through December 2023.

Board of State and Community Corrections
Juvenile Detention Profile Survey

Table 49. *Monterey Juvenile Camp/Ranch Population Trends for 2002 through 2023¹*

Year	ADP	Average Daily Population				Snapshot AMP	One-Day Snapshot			
		Pre-Disposition		Post-Disposition			Misdemeanor		Felony	
		ADP	% of ADP	ADP	% of ADP		AMP	% of AMP	AMP	% of AMP
2002	Juvenile Camps/Ranches only house Post-Disposition juveniles, therefore their Total ADP is only comprised of Post-Disposition juveniles.			43.3	100%	43.3	25.1	58%	18.2	42%
2003				38.1	100%	38.1	20.0	53%	18.1	47%
2004				46.2	100%	46.2	25.2	55%	21.0	45%
2005				44.7	100%	44.7	29.6	66%	15.1	34%
2006				50.3	100%	50.3	35.3	70%	15.0	30%
2007				48.4	100%	48.4	35.8	74%	12.7	26%
2008				52.3	100%	52.3	42.0	80%	10.3	20%
2009				54.1	100%	54.1	43.1	80%	11.0	20%
2010				53.3	100%	53.3	22.1	41%	31.2	59%
2011				47.0	100%	47.0	2.1	4%	44.9	96%
2012				48.6	100%	48.6	0.9	2%	47.7	98%
2013				47.0	100%	47.0	1.3	3%	45.7	97%
2014				40.2	100%	40.2	8.9	22%	31.3	78%
2015				38.4	100%	38.2	2.6	7%	35.6	93%
2016				38.3	100%	37.5	2.0	5%	35.5	95%
2017				25.1	100%	25.3	2.8	11%	22.4	89%
2018				27.3	100%	27.3	2.0	7%	25.3	93%
2019				32.0	100%	32.1	3.2	10%	28.9	90%
2020				23.1	100%	23.2	1.9	8%	21.3	92%
2021				24.0	100%	23.8	0.3	1%	23.4	99%
2022				20.7	100%	20.4	0.8	4%	19.6	96%
2023				21.9	100%	21.9	2.7	12%	19.3	88%

Note. Average Daily Population (ADP) is calculated by taking a count of the number of juveniles in custody at 0600 hours each day of the month, adding these daily counts together, and dividing the sum by the number of days in each month. A one-day snapshot is the number of juveniles in custody at 0600 hours on the 15th day of the month. For the misdemeanor and felony populations the one-day snapshot each month provides an estimate of the monthly population and is used to estimate the average monthly population (AMP) for the year.

¹ JDPS data as of March 20, 2024. 2023 consists of January 2023 through December 2023.

Board of State and Community Corrections
Juvenile Detention Profile Survey

Figure 63.

Monterey ADP of Combined Juvenile Facilities and ADP by Facility Type (Juvenile Hall, Camp/Ranch) for 2002 through 2023¹

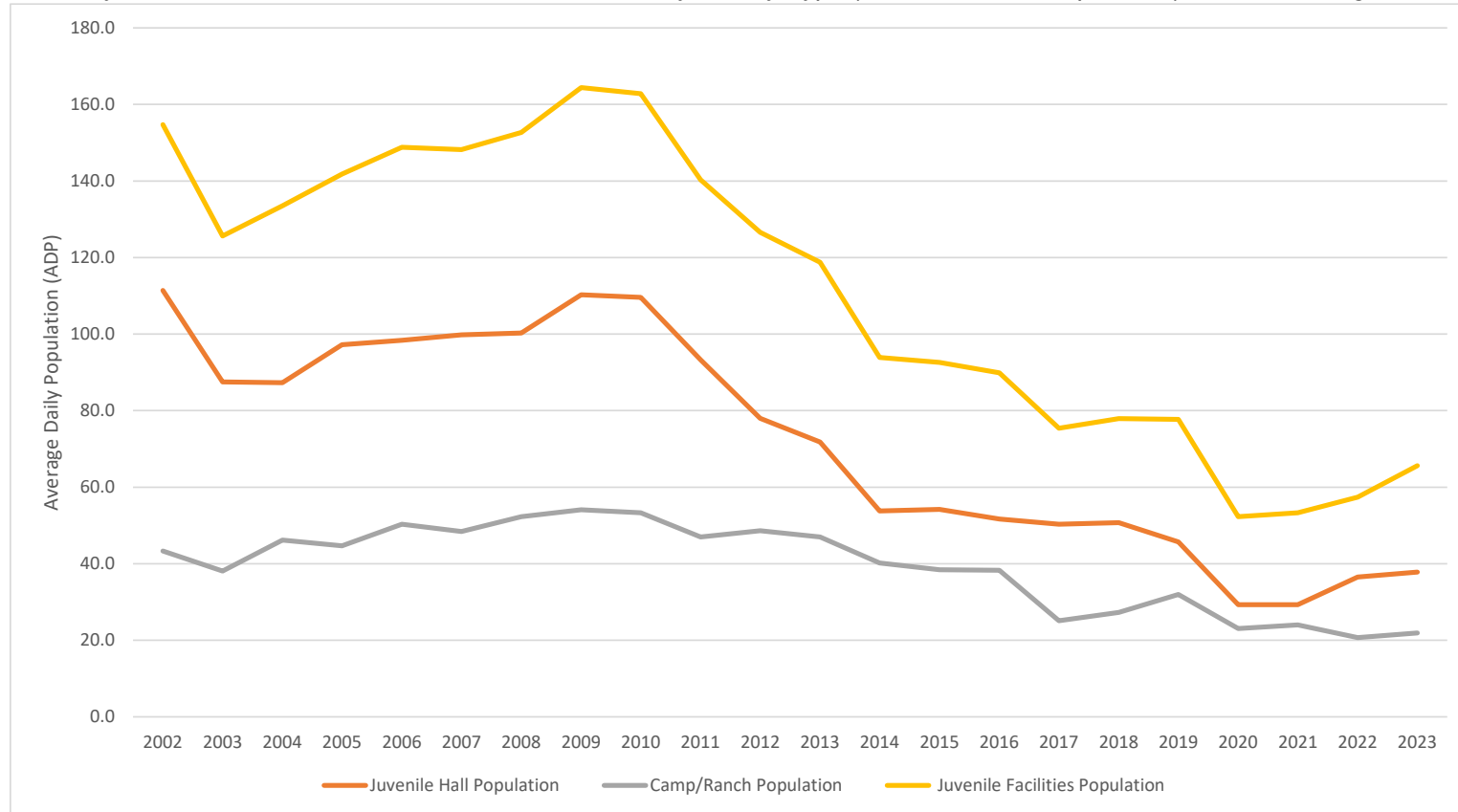

¹ JDPS data as of March 20, 2024. 2023 consists of January 2023 through December 2023.

Board of State and Community Corrections
Juvenile Detention Profile Survey

Figure 64.

Monterey Juvenile Hall Population by Pre-Disposition and Post-Disposition as a Percent of ADP for 2002 through 2023¹

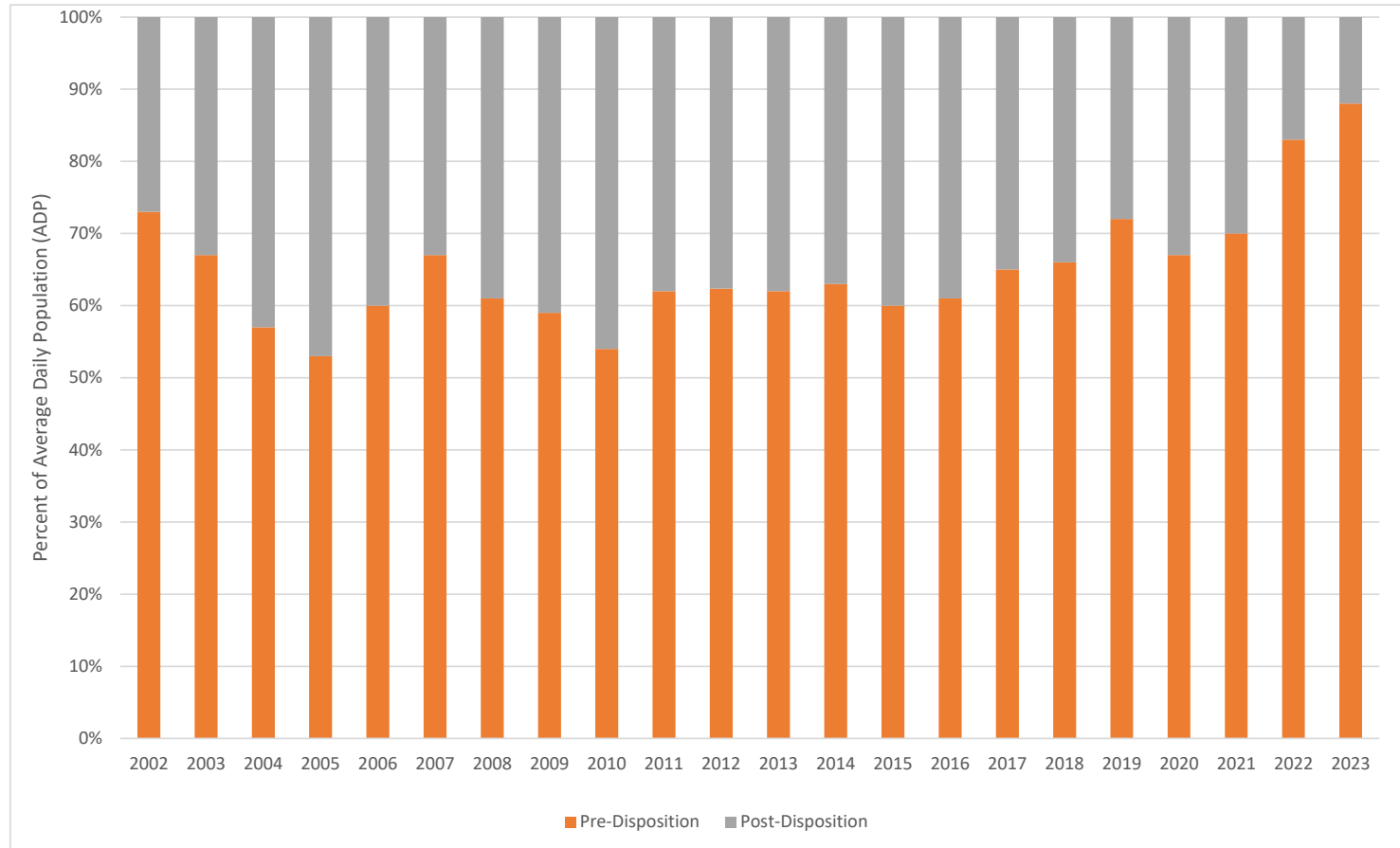

¹ JDPS data as of March 20, 2024. 2023 consists of January 2023 through December 2023.

Board of State and Community Corrections
Juvenile Detention Profile Survey

Figure 65.

Monterey Felony Population for the Combined Juvenile Facilities as a Percent of AMP for 2002 through 2023¹

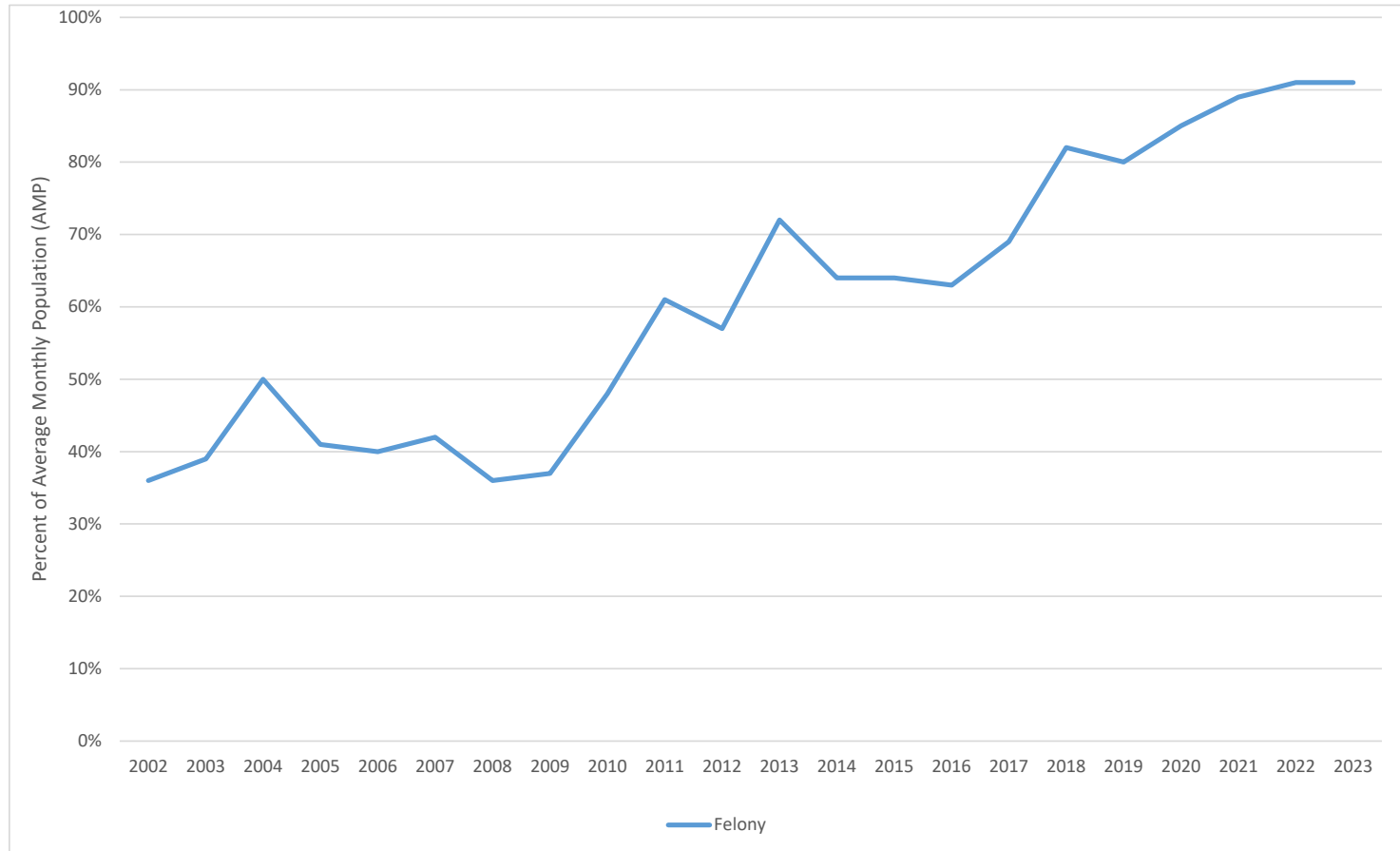

¹ JDPS data as of March 20, 2024. 2023 consists of January 2023 through December 2023.

Board of State and Community Corrections
Juvenile Detention Profile Survey

NAPA COUNTY

Table 50. *Napa Combined Juvenile Facilities Population Trends for 2002 through 2023¹*

Year	ADP	Average Daily Population				Snapshot AMP	One-Day Snapshot			
		Pre-Disposition		Post-Disposition			Misdemeanor		Felony	
		ADP	% of ADP	ADP	% of ADP		AMP	% of AMP	AMP	% of AMP
2002	32.5	17.4	53%	15.0	46%	34.9	16.8	48%	18.1	52%
2003	32.0	18.5	58%	13.4	42%	32.2	16.6	52%	15.6	48%
2004	30.9	21.5	70%	9.4	30%	30.9	14.3	46%	16.6	54%
2005	32.7	21.0	64%	11.6	36%	35.1	16.4	47%	18.7	53%
2006	37.9	23.7	62%	14.1	37%	39.6	15.8	40%	23.8	60%
2007	43.1	28.3	66%	14.7	34%	43.3	16.7	38%	26.7	62%
2008	41.1	24.6	60%	16.5	40%	41.4	17.1	41%	24.3	59%
2009	43.2	27.3	63%	15.9	37%	42.3	13.8	33%	28.5	67%
2010	36.4	19.6	54%	16.8	46%	36.4	14.3	39%	22.2	61%
2011	30.3	17.2	57%	13.0	43%	29.4	9.4	32%	20.0	68%
2012	25.1	17.1	68%	8.0	32%	26.9	8.9	33%	18.0	67%
2013	22.7	14.6	64%	8.1	36%	23.6	6.7	28%	16.9	72%
2014	24.2	14.3	59%	10.1	42%	24.0	8.2	34%	15.8	66%
2015	16.7	10.6	64%	6.0	36%	17.0	5.9	35%	11.1	65%
2016	14.3	9.6	67%	4.6	32%	14.5	6.1	42%	8.4	58%
2017	15.8	10.2	64%	5.7	36%	14.3	7.0	49%	7.3	51%
2018	12.5	8.3	67%	4.2	33%	12.5	5.3	42%	7.3	58%
2019	16.3	9.2	56%	7.2	44%	15.7	7.8	50%	7.8	50%
2020	11.6	5.7	49%	5.9	51%	10.3	4.3	41%	6.0	59%
2021	6.5	3.4	53%	3.1	47%	6.4	3.1	48%	3.3	52%
2022	11.2	8.1	72%	3.1	28%	11.8	4.0	34%	7.8	66%
2023	13.5	8.8	65%	4.7	35%	13.4	4.8	35%	8.7	65%

Note. Average Daily Population (ADP) is calculated by taking a count of the number of juveniles in custody at 0600 hours each day of the month, adding these daily counts together, and dividing the sum by the number of days in each month. A one-day snapshot is the number of juveniles in custody at 0600 hours on the 15th day of the month. For the misdemeanor and felony populations the one-day snapshot each month provides an estimate of the monthly population and is used to estimate the average monthly population (AMP) for the year.

¹ JDPS data as of March 20, 2024. 2023 consists of January 2023 through December 2023.

Board of State and Community Corrections
Juvenile Detention Profile Survey

Table 51. *Napa Juvenile Hall Population Trends for 2002 through 2023¹*

Year	ADP	Average Daily Population				Snapshot AMP	One-Day Snapshot			
		Pre-Disposition		Post-Disposition			Misdemeanor		Felony	
		ADP	% of ADP	ADP	% of ADP		AMP	% of AMP	AMP	% of AMP
2002	32.5	17.4	53%	15.0	46%	34.9	16.8	48%	18.1	52%
2003	32.0	18.5	58%	13.4	42%	32.2	16.6	52%	15.6	48%
2004	30.9	21.5	70%	9.4	30%	30.9	14.3	46%	16.6	54%
2005	32.7	21.0	64%	11.6	36%	35.1	16.4	47%	18.7	53%
2006	37.9	23.7	62%	14.1	37%	39.6	15.8	40%	23.8	60%
2007	43.1	28.3	66%	14.7	34%	43.3	16.7	38%	26.7	62%
2008	41.1	24.6	60%	16.5	40%	41.4	17.1	41%	24.3	59%
2009	43.2	27.3	63%	15.9	37%	42.3	13.8	33%	28.5	67%
2010	36.4	19.6	54%	16.8	46%	36.4	14.3	39%	22.2	61%
2011	30.3	17.2	57%	13.0	43%	29.4	9.4	32%	20.0	68%
2012	25.1	17.1	68%	8.0	32%	26.9	8.9	33%	18.0	67%
2013	22.7	14.6	64%	8.1	36%	23.6	6.7	28%	16.9	72%
2014	24.2	14.3	59%	10.1	42%	24.0	8.2	34%	15.8	66%
2015	16.7	10.6	64%	6.0	36%	17.0	5.9	35%	11.1	65%
2016	14.3	9.6	67%	4.6	32%	14.5	6.1	42%	8.4	58%
2017	15.8	10.2	64%	5.7	36%	14.3	7.0	49%	7.3	51%
2018	12.5	8.3	67%	4.2	33%	12.5	5.3	42%	7.3	58%
2019	16.3	9.2	56%	7.2	44%	15.7	7.8	50%	7.8	50%
2020	8.7	5.7	65%	3.0	35%	7.4	3.4	46%	4.0	54%
2021	5.7	3.4	60%	2.3	40%	5.7	2.8	49%	2.9	51%
2022	11.2	8.1	72%	3.1	28%	11.8	4.0	34%	7.8	66%
2023	13.5	8.8	65%	4.7	35%	13.4	4.8	35%	8.7	65%

Note. Average Daily Population (ADP) is calculated by taking a count of the number of juveniles in custody at 0600 hours each day of the month, adding these daily counts together, and dividing the sum by the number of days in each month. A one-day snapshot is the number of juveniles in custody at 0600 hours on the 15th day of the month. For the misdemeanor and felony populations the one-day snapshot each month provides an estimate of the monthly population and is used to estimate the average monthly population (AMP) for the year.

¹ JDPS data as of March 20, 2024. 2023 consists of January 2023 through December 2023.

Board of State and Community Corrections
Juvenile Detention Profile Survey

Table 52. *Napa Juvenile Camp/Ranch Population Trends for 2002 through 2023¹*

Year	ADP	Average Daily Population				Snapshot AMP	One-Day Snapshot			
		Pre-Disposition		Post-Disposition			Misdemeanor		Felony	
		ADP	% of ADP	ADP	% of ADP		AMP	% of AMP	AMP	% of AMP
2002	Juvenile Camps/Ranches only house Post-Disposition juveniles, therefore their Total ADP is only comprised of Post-Disposition juveniles.									
2003										
2004										
2005										
2006										
2007										
2008										
2009										
2010										
2011										
2012										
2013										
2014										
2015										
2016										
2017										
2018										
2019					Napa County's Camp opened January 2020					
2020				0.0	0%	0.0	0.0	0%	0.0	0%
2021				0.0	0%	0.0	0.0	0%	0.0	0%
2022				0.0	0%	0%	0.0	0%	0.0	0%
2023				0.0	0%	0.0	0.0	0%	0.0	0%

Note. Average Daily Population (ADP) is calculated by taking a count of the number of juveniles in custody at 0600 hours each day of the month, adding these daily counts together, and dividing the sum by the number of days in each month. A one-day snapshot is the number of juveniles in custody at 0600 hours on the 15th day of the month. For the misdemeanor and felony populations the one-day snapshot each month provides an estimate of the monthly population and is used to estimate the average monthly population (AMP) for the year.

¹ JDPS data as of March 20, 2024. 2023 consists of January 2023 through December 2023.

Board of State and Community Corrections
Juvenile Detention Profile Survey

Figure 66.

Napa ADP of Combined Juvenile Facilities and ADP by Facility Type (Juvenile Hall, Camp/Ranch) for 2002 through 2023¹

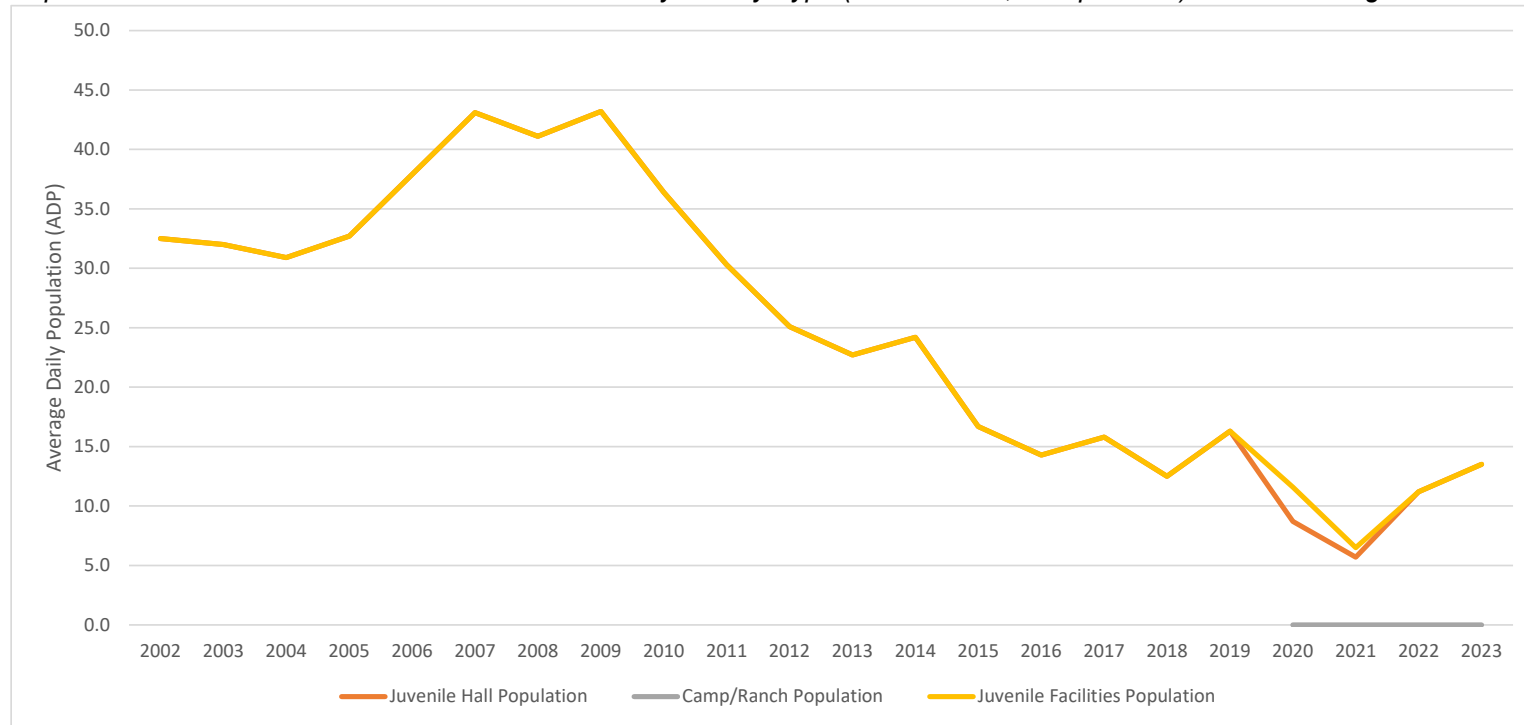

¹ JDPS data as of March 20, 2024. 2023 consists of January 2023 through December 2023.

Board of State and Community Corrections
Juvenile Detention Profile Survey

Figure 67.

Napa Juvenile Hall Population by Pre-Disposition and Post-Disposition as a Percent of ADP for 2002 through 2023¹

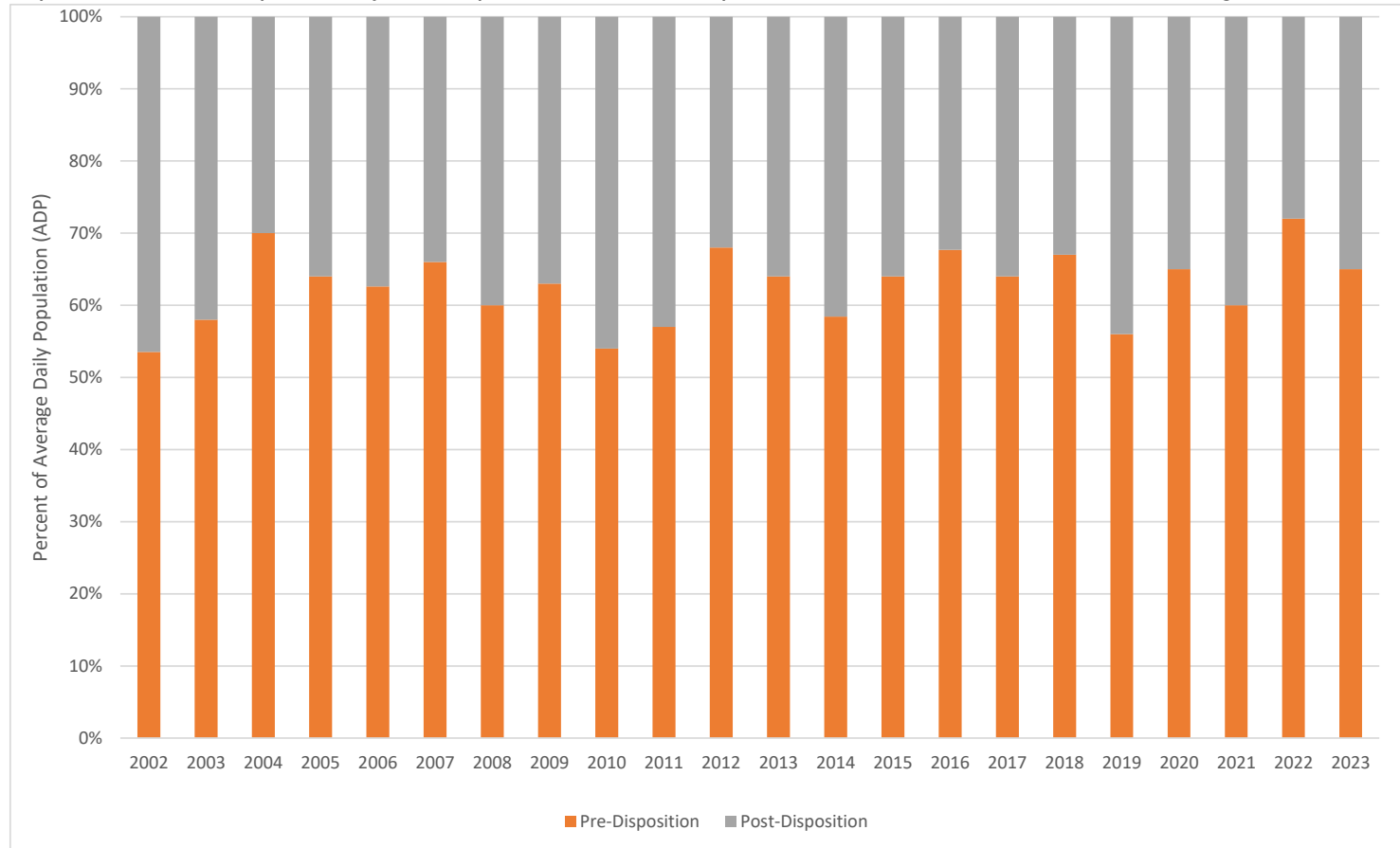

¹ JDPS data as of March 20, 2024. 2023 consists of January 2023 through December 2023.

Board of State and Community Corrections
Juvenile Detention Profile Survey

Figure 68.

Napa Felony Population for the Combined Juvenile Facilities as a Percent of AMP for 2002 through 2023¹

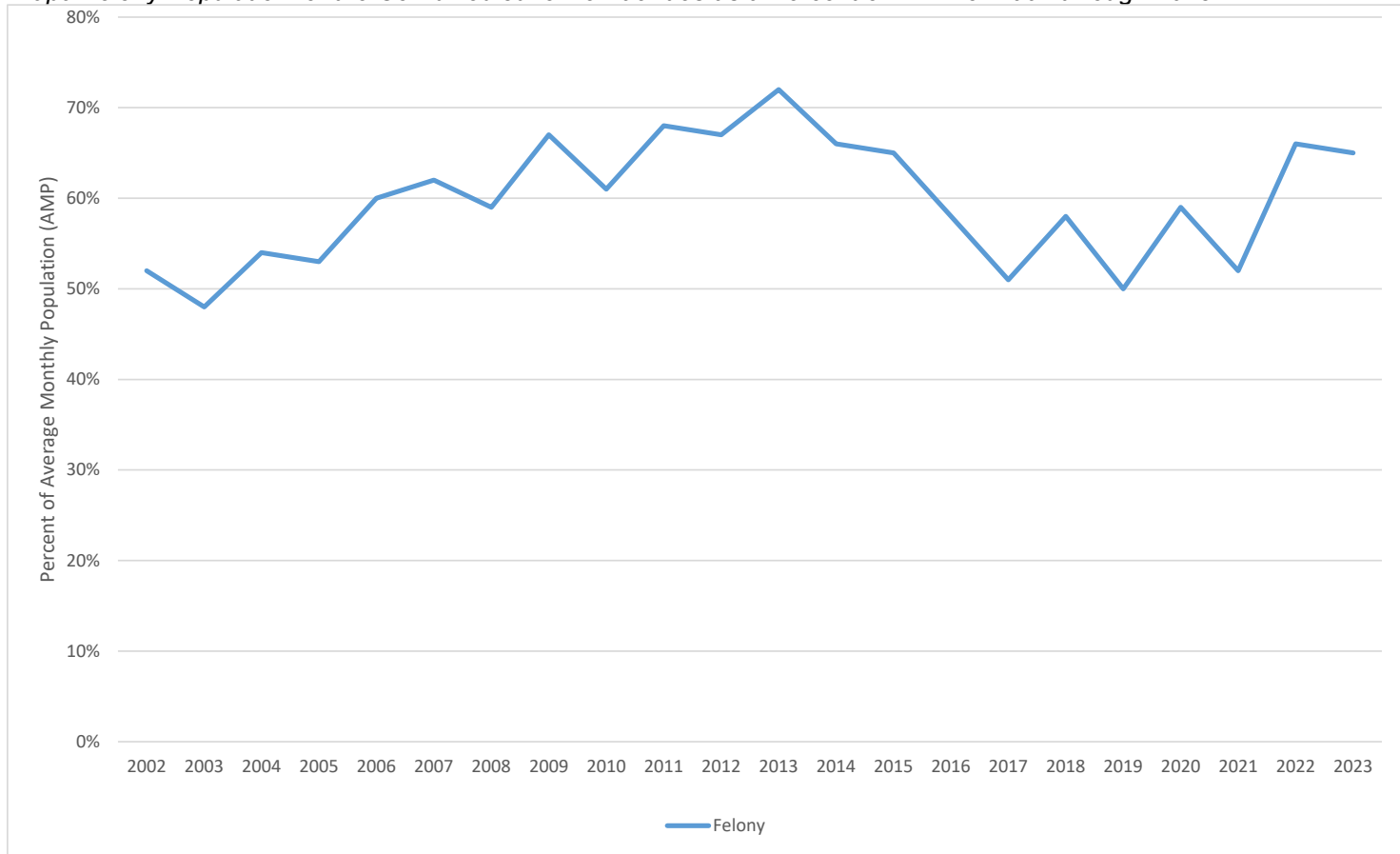

¹ JDPS data as of March 20, 2024. 2023 consists of January 2023 through December 2023.

Board of State and Community Corrections
Juvenile Detention Profile Survey

NEVADA COUNTY

Table 53. Nevada Combined Juvenile Facilities Population Trends for 2002 through 2020¹

Year	ADP	Average Daily Population				Snapshot AMP	One-Day Snapshot			
		Pre-Disposition		Post-Disposition			Misdemeanor		Felony	
		ADP	% of ADP	ADP	% of ADP		AMP	% of AMP	AMP	% of AMP
2002	20.7	9.8	47%	10.9	53%	20.6	10.8	52%	9.8	48%
2003	20.1	12.0	60%	8.1	40%	19.6	14.5	74%	5.1	26%
2004	24.7	12.4	50%	12.2	50%	25.9	14.9	58%	11.0	42%
2005	23.4	13.1	56%	10.3	44%	22.7	13.3	58%	9.4	42%
2006	16.0	9.9	62%	6.1	38%	15.8	9.2	58%	6.7	42%
2007	16.3	10.0	61%	6.3	39%	16.3	11.6	71%	4.7	29%
2008	17.5	13.9	80%	3.6	20%	17.8	9.8	55%	8.0	45%
2009	18.5	11.4	62%	7.1	38%	17.4	11.7	67%	5.8	33%
2010	19.5	11.4	59%	8.1	41%	19.5	14.0	72%	5.5	28%
2011	19.6	11.8	60%	7.8	40%	19.5	14.2	73%	5.3	27%
2012	15.8	7.5	47%	8.3	53%	15.3	11.3	74%	4.0	26%
2013	12.2	5.3	44%	6.8	56%	11.6	9.1	78%	2.5	22%
2014	17.8	11.8	66%	6.1	34%	17.8	11.1	62%	6.8	38%
2015	15.9	11.4	72%	4.5	28%	16.2	8.8	54%	7.4	46%
2016	10.2	7.0	68%	3.3	32%	10.4	5.1	49%	5.3	51%
2017	6.5	4.0	61%	2.3	36%	6.2	2.1	34%	4.1	66%
2018	4.9	3.7	75%	1.1	23%	5.1	1.3	25%	3.8	75%
2019	5.0	3.6	72%	1.3	26%	5.1	2.8	56%	2.3	44%
2020 ²	5.6	4.1	73%	1.8	32%	5.7	3.5	62%	2.2	38%

Note. ² Nevada County's Juvenile Detention Facility closed on December 30, 2020. Average Daily Population (ADP) is calculated by taking a count of the number of juveniles in custody at 0600 hours each day of the month, adding these daily counts together, and dividing the sum by the number of days in each month. A one-day snapshot is the number of juveniles in custody at 0600 hours on the 15th day of the month. For the misdemeanor and felony populations the one-day snapshot each month provides an estimate of the monthly population and is used to estimate the average monthly population (AMP) for the year.

Board of State and Community Corrections
Juvenile Detention Profile Survey

Figure 69.
Nevada ADP of Juvenile Hall Population for 2002 through 2020¹

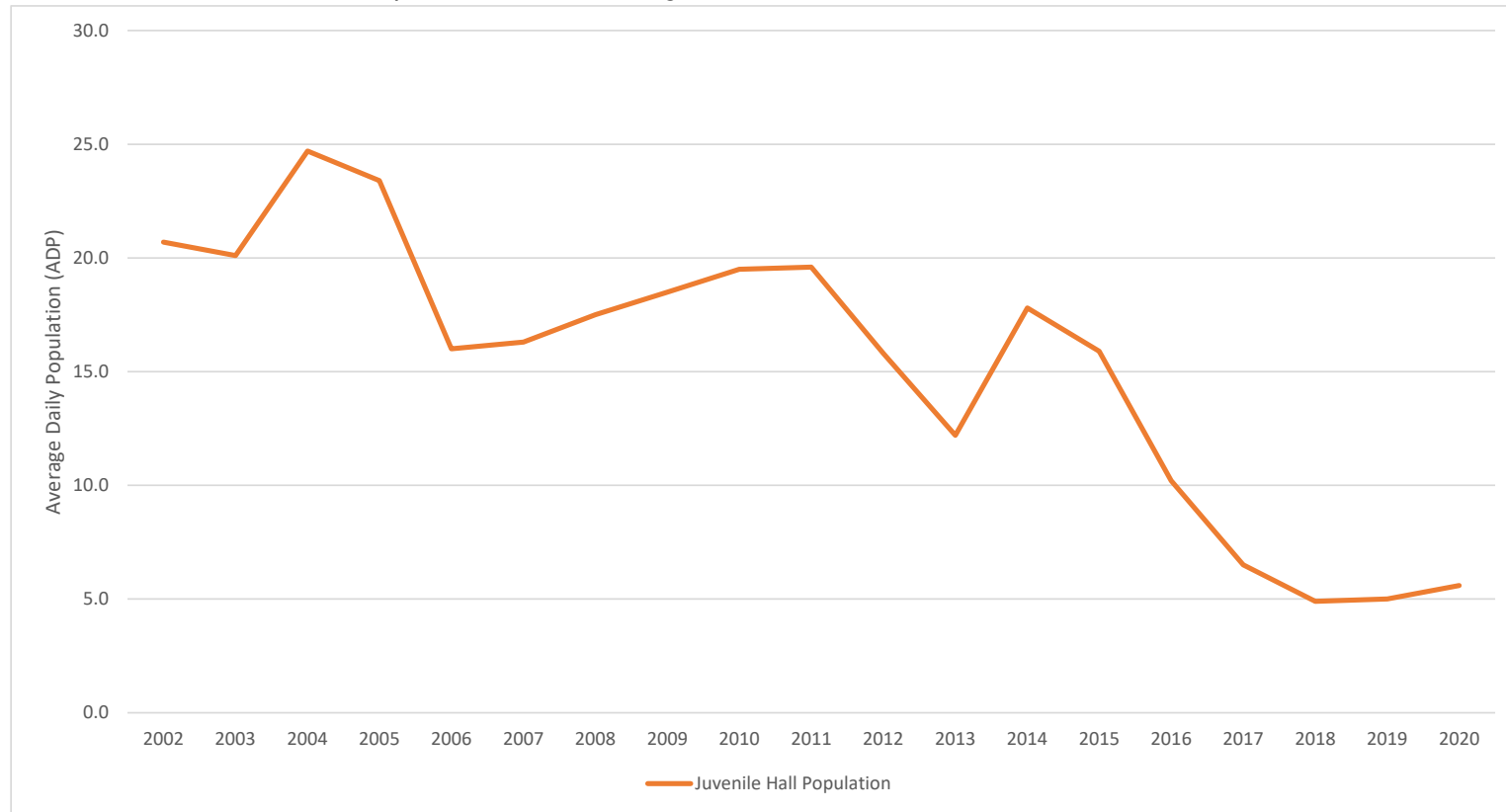

¹ JDPS data as of March 20, 2024. 2023 consists of January 2023 through December 2023.

Board of State and Community Corrections
Juvenile Detention Profile Survey

Figure 70.
Nevada Juvenile Camp/Ranch Population Trends for 2002 through 2020¹

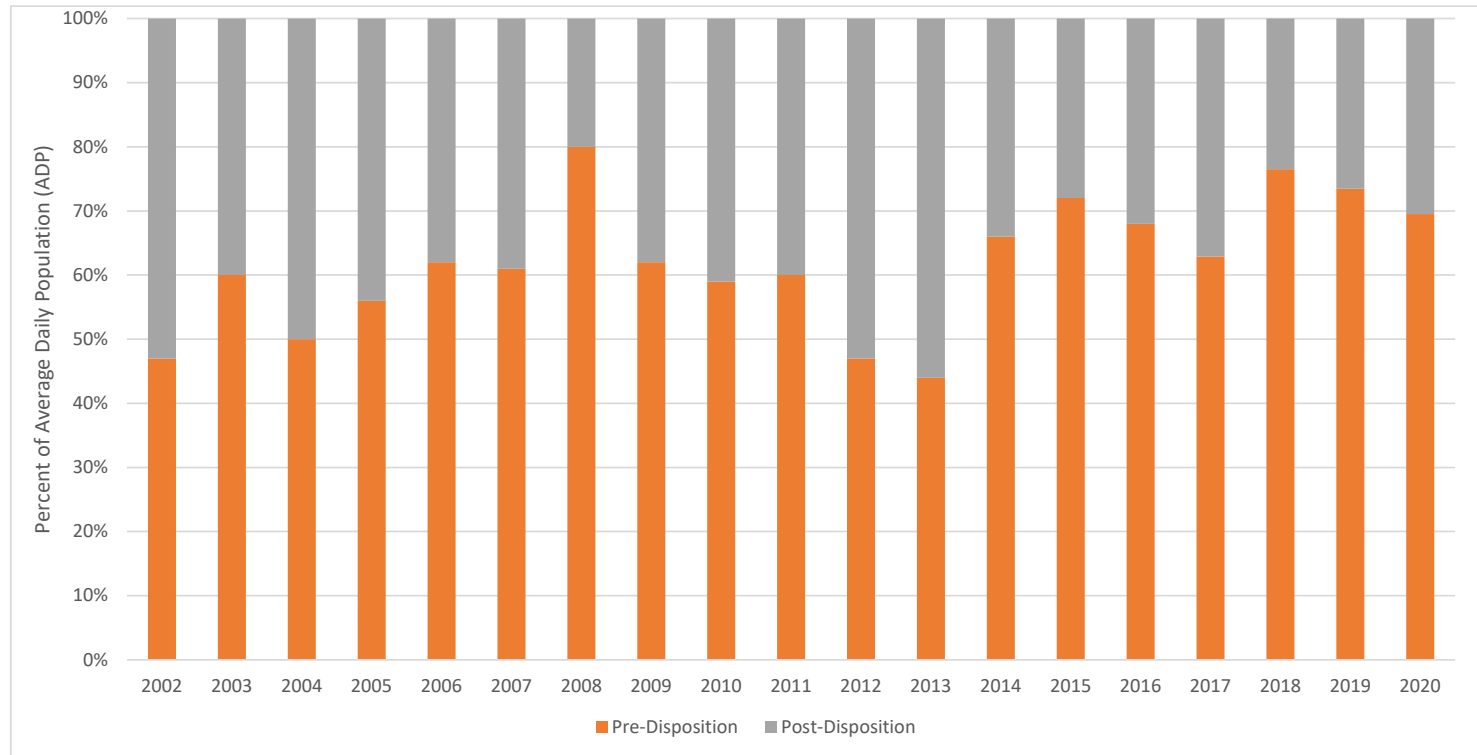

¹ JDPS data as of March 20, 2024. 2023 consists of January 2023 through December 2023.

Board of State and Community Corrections
Juvenile Detention Profile Survey

Figure 71.

Nevada Juvenile Hall Felony Population as a Percent of AMP for 2002 through 2020¹

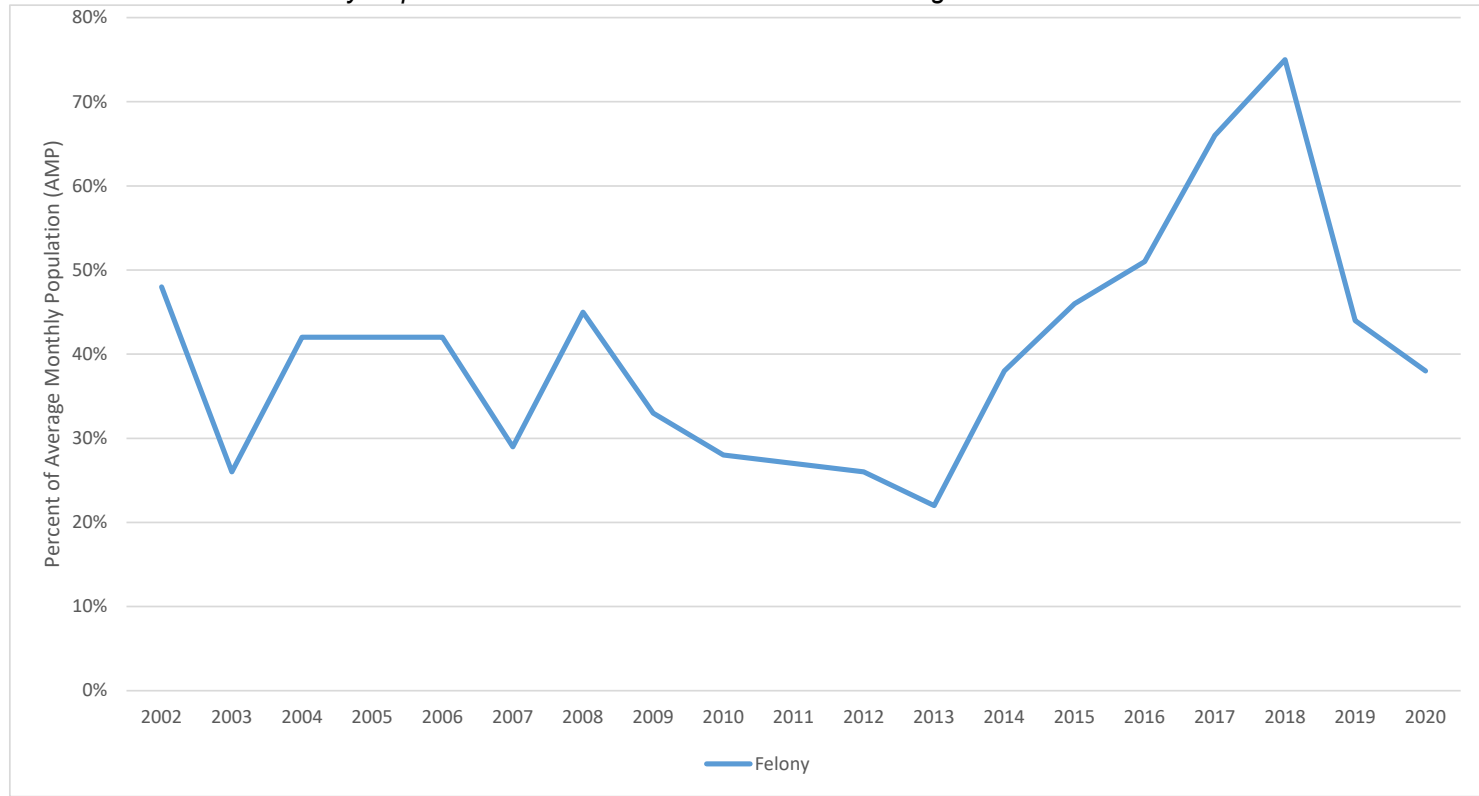

¹ JDPS data as of March 20, 2024. 2023 consists of January 2023 through December 2023.

**Board of State and Community Corrections
Juvenile Detention Profile Survey**

ORANGE COUNTY

Table 54. *Orange Combined Juvenile Facilities Population Trends for 2002 through 2023¹*

Year	Average Daily Population						Snapshot AMP	One-Day Snapshot			
	ADP	Pre-Disposition		Post-Disposition		Misdemeanor		Felony			
		ADP	% of ADP	ADP	% of ADP	AMP		% of AMP	AMP	% of AMP	
2002	745.3	168.9	23%	576.3	77%	740.3	212.9	29%	527.3	71%	
2003	675.6	169.6	25%	505.6	75%	677.8	172.5	25%	505.3	75%	
2004	709.8	185.9	26%	523.5	74%	710.3	177.7	25%	532.7	75%	
2005	743.5	173.5	23%	569.7	77%	746.8	207.5	28%	539.3	72%	
2006	816.8	213.8	26%	602.7	74%	815.8	291.1	36%	524.7	64%	
2007	865.3	241.2	28%	623.6	72%	859.8	192.5	22%	667.3	78%	
2008	926.8	202.6	22%	723.8	78%	928.3	216.3	23%	712.0	77%	
2009	727.8	162.4	22%	564.8	78%	728.3	170.3	23%	558.1	77%	
2010	611.3	155.4	25%	455.5	75%	605.9	123.3	20%	482.6	80%	
2011	573.9	135.6	24%	438.3	76%	571.3	117.1	20%	454.3	80%	
2012	489.9	162.5	33%	327.2	67%	489.6	102.2	21%	387.4	79%	
2013	446.0	131.3	29%	314.5	71%	446.5	111.3	25%	335.2	75%	
2014	377.8	103.6	27%	274.2	73%	375.4	101.1	27%	274.3	73%	
2015	307.3	89.6	29%	217.5	71%	306.8	100.7	33%	206.2	67%	
2016	270.2	94.8	35%	175.5	65%	272.8	81.9	30%	190.8	70%	
2017	283.0	118.5	42%	164.3	58%	284.2	69.6	24%	214.6	76%	
2018	247.2	96.8	39%	150.0	61%	250.7	54.0	22%	196.7	78%	
2019	215.9	87.5	41%	128.3	59%	217.0	48.8	23%	168.2	77%	
2020	168.6	69.0	41%	99.6	59%	166.4	22.7	14%	143.8	86%	
2021	151.0	68.6	45%	82.3	54%	151.8	22.3	15%	129.4	85%	
2022	166.8	67.1	40%	99.7	60%	166.3	25.3	15%	141.0	85%	
2023	177.6	84.0	47%	93.6	53%	180.7	29.6	16%	151.1	84%	

Note. Average Daily Population (ADP) is calculated by taking a count of the number of juveniles in custody at 0600 hours each day of the month, adding these daily counts together, and dividing the sum by the number of days in each month. A one-day snapshot is the number of juveniles in custody at 0600 hours on the 15th day of the month. For the misdemeanor and felony populations the one-day snapshot each month provides an estimate of the monthly population and is used to estimate the average monthly population (AMP) for the year.

¹ JDPS data as of March 20, 2024. 2023 consists of January 2023 through December 2023.

Board of State and Community Corrections
Juvenile Detention Profile Survey

Table 55. *Orange Juvenile Hall Population Trends for 2002 through 2023¹*

Year	ADP	Average Daily Population				Snapshot AMP	One-Day Snapshot			
		Pre-Disposition		Post-Disposition			Misdemeanor		Felony	
		ADP	% of ADP	ADP	% of ADP		AMP	% of AMP	AMP	% of AMP
2002	441.8	168.9	38%	272.8	62%	438.1	133.7	31%	304.4	69%
2003	399.7	169.6	42%	229.9	58%	401.5	105.8	26%	295.7	74%
2004	431.5	185.9	43%	245.6	57%	431.5	112.2	26%	319.3	74%
2005	451.4	173.5	38%	277.7	62%	454.2	137.4	30%	316.8	70%
2006	487.7	213.8	44%	273.7	56%	486.2	173.7	36%	312.5	64%
2007	505.0	241.2	48%	263.5	52%	503.2	106.8	21%	396.4	79%
2008	501.4	202.6	40%	298.7	60%	502.1	107.2	21%	394.9	79%
2009	412.3	162.4	39%	249.6	61%	414.2	96.7	23%	317.5	77%
2010	404.6	155.4	38%	248.9	62%	399.8	79.7	20%	320.2	80%
2011	380.6	135.6	36%	244.8	64%	378.2	74.0	20%	304.2	80%
2012	309.3	162.5	53%	146.8	47%	307.8	58.1	19%	249.8	81%
2013	262.2	131.3	50%	130.9	50%	264.0	59.0	22%	205.0	78%
2014	203.9	103.6	51%	100.3	49%	201.8	51.4	25%	150.3	75%
2015	143.3	89.6	63%	53.7	37%	142.4	44.4	31%	98.0	69%
2016	136.3	94.8	70%	41.6	30%	139.3	39.2	28%	100.2	72%
2017	154.5	118.5	77%	35.9	23%	154.3	30.0	19%	124.3	81%
2018	129.2	96.8	75%	32.3	25%	133.2	24.8	19%	108.3	81%
2019	113.4	87.5	77%	25.9	23%	113.4	19.4	17%	94.0	83%
2020	96.4	69.0	72%	27.4	28%	95.1	11.9	13%	83.2	87%
2021	96.5	68.6	71%	27.9	29%	97.3	13.7	14%	83.6	86%
2022	104.6	67.1	64%	37.5	36%	104.2	15.5	15%	88.7	85%
2023	115.9	84.0	72%	31.9	28%	119.3	16.3	14%	102.9	86%

Note. Average Daily Population (ADP) is calculated by taking a count of the number of juveniles in custody at 0600 hours each day of the month, adding these daily counts together, and dividing the sum by the number of days in each month. A one-day snapshot is the number of juveniles in custody at 0600 hours on the 15th day of the month. For the misdemeanor and felony populations the one-day snapshot each month provides an estimate of the monthly population and is used to estimate the average monthly population (AMP) for the year.

¹ JDPS data as of March 20, 2024. 2023 consists of January 2023 through December 2023.

Board of State and Community Corrections
Juvenile Detention Profile Survey

Table 56. *Orange Juvenile Camp/Ranch Population Trends for 2002 through 2023¹*

Year	ADP	Average Daily Population				Snapshot AMP	One-Day Snapshot			
		Pre-Disposition		Post-Disposition			Misdemeanor		Felony	
		ADP	% of ADP	ADP	% of ADP		AMP	% of AMP	AMP	% of AMP
2002	Juvenile Camps/Ranches only house Post-Disposition juveniles, therefore their Total ADP is only comprised of Post-Disposition juveniles.			303.5	100%	302.2	79.3	26%	222.9	74%
2003				275.7	100%	276.3	66.7	24%	209.6	76%
2004				278.0	100%	278.8	65.5	23%	213.3	77%
2005				292.0	100%	292.7	70.1	24%	222.6	76%
2006				329.0	100%	329.6	117.4	36%	212.2	64%
2007				360.1	100%	356.6	85.8	24%	270.8	76%
2008				425.1	100%	426.2	109.1	26%	317.1	74%
2009				315.2	100%	314.2	73.6	23%	240.6	77%
2010				206.7	100%	206.1	43.7	21%	162.4	79%
2011				193.4	100%	193.2	43.1	22%	150.1	78%
2012				180.5	100%	181.8	44.1	24%	137.7	76%
2013				183.6	100%	182.5	52.3	29%	130.2	71%
2014				173.8	100%	173.7	49.7	29%	124.0	71%
2015				163.8	100%	164.4	56.3	34%	108.2	66%
2016				133.9	100%	133.4	42.8	32%	90.7	68%
2017				128.4	100%	129.9	39.6	30%	90.3	70%
2018				117.7	100%	117.5	29.2	25%	88.3	75%
2019				102.4	100%	103.6	29.4	28%	74.2	72%
2020				72.1	100%	71.3	10.8	15%	60.6	85%
2021				54.4	100%	54.5	8.7	16%	45.8	84%
2022				62.2	100%	62.1	9.8	16%	52.3	84%
2023				61.7	100%	61.4	13.3	22%	48.2	78%

Note. Average Daily Population (ADP) is calculated by taking a count of the number of juveniles in custody at 0600 hours each day of the month, adding these daily counts together, and dividing the sum by the number of days in each month. A one-day snapshot is the number of juveniles in custody at 0600 hours on the 15th day of the month. For the misdemeanor and felony populations the one-day snapshot each month provides an estimate of the monthly population and is used to estimate the average monthly population (AMP) for the year.

¹ JDPS data as of March 20, 2024. 2023 consists of January 2023 through December 2023.

Board of State and Community Corrections
Juvenile Detention Profile Survey

Figure 72.

Orange ADP of Combined Juvenile Facilities and ADP by Facility Type (Juvenile Hall, Camp/Ranch) for 2002 through 2023¹

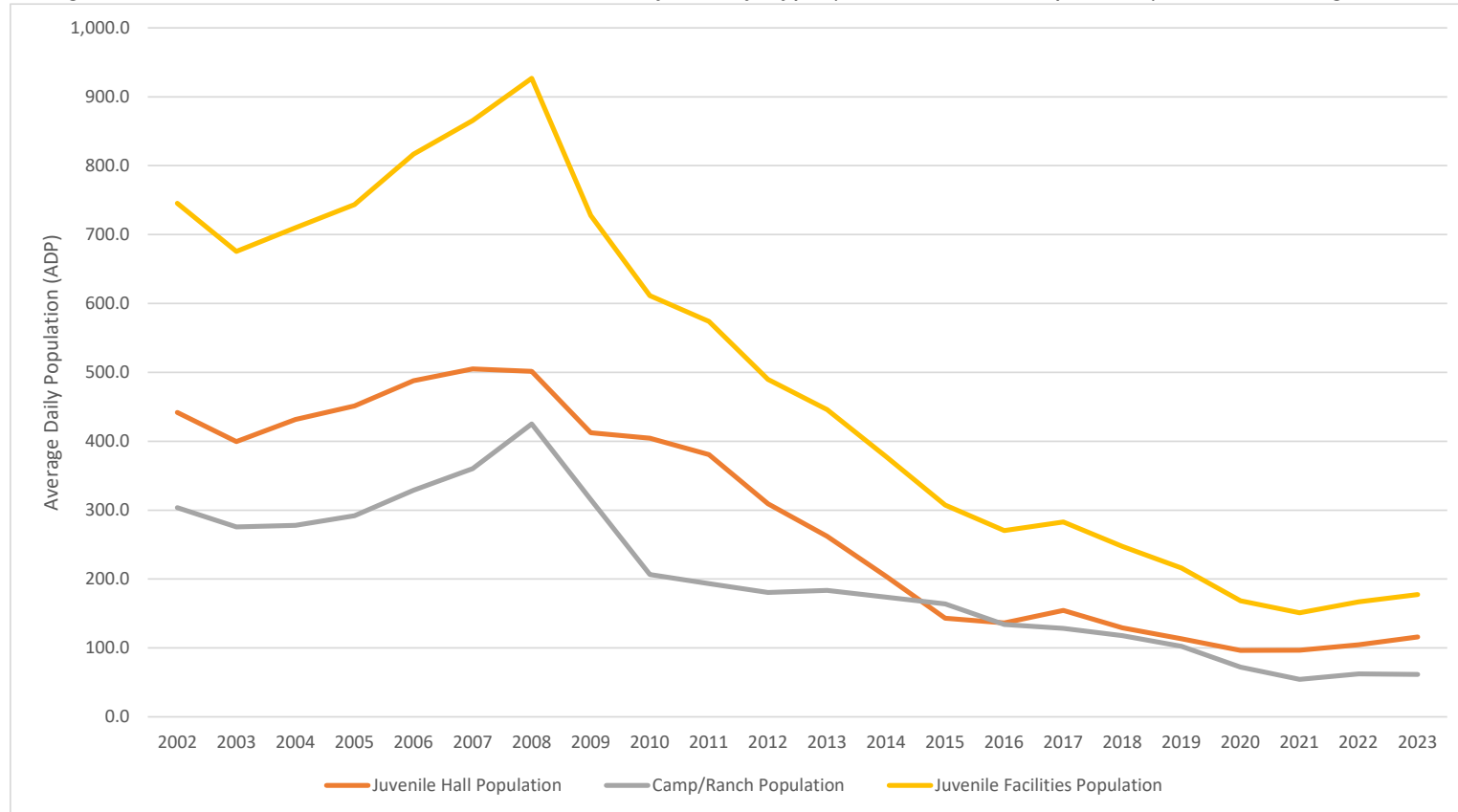

¹ JDPS data as of March 20, 2024. 2023 consists of January 2023 through December 2023.

Board of State and Community Corrections
Juvenile Detention Profile Survey

Figure 73.

Orange Juvenile Hall Population by Pre-Disposition and Post-Disposition as a Percent of ADP for 2002 through 2023¹

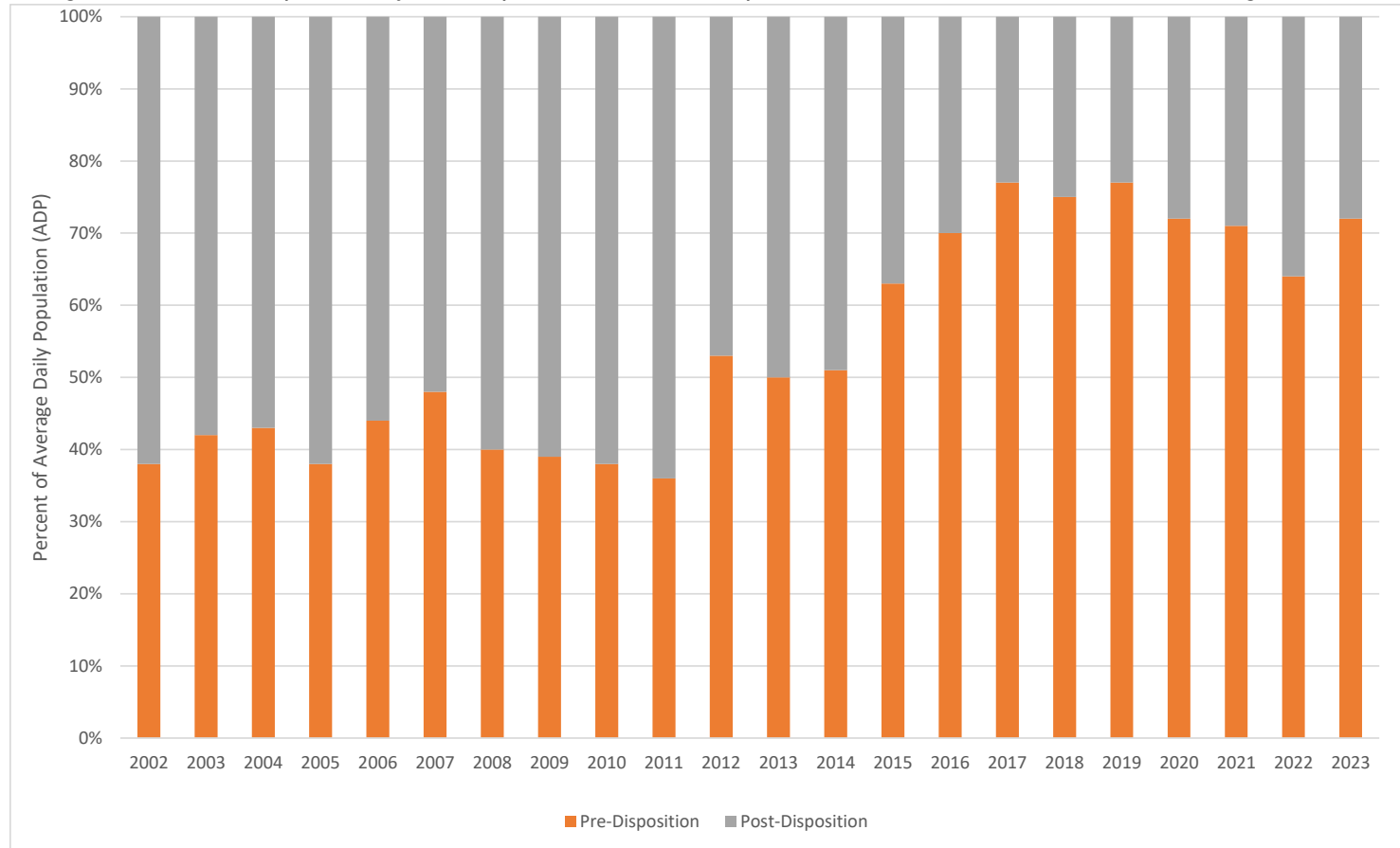

¹ JDPS data as of March 20, 2024. 2023 consists of January 2023 through December 2023.

Board of State and Community Corrections
Juvenile Detention Profile Survey

Figure 74.

Orange Felony Population for the Combined Juvenile Facilities as a Percent of AMP for 2002 through 2023¹

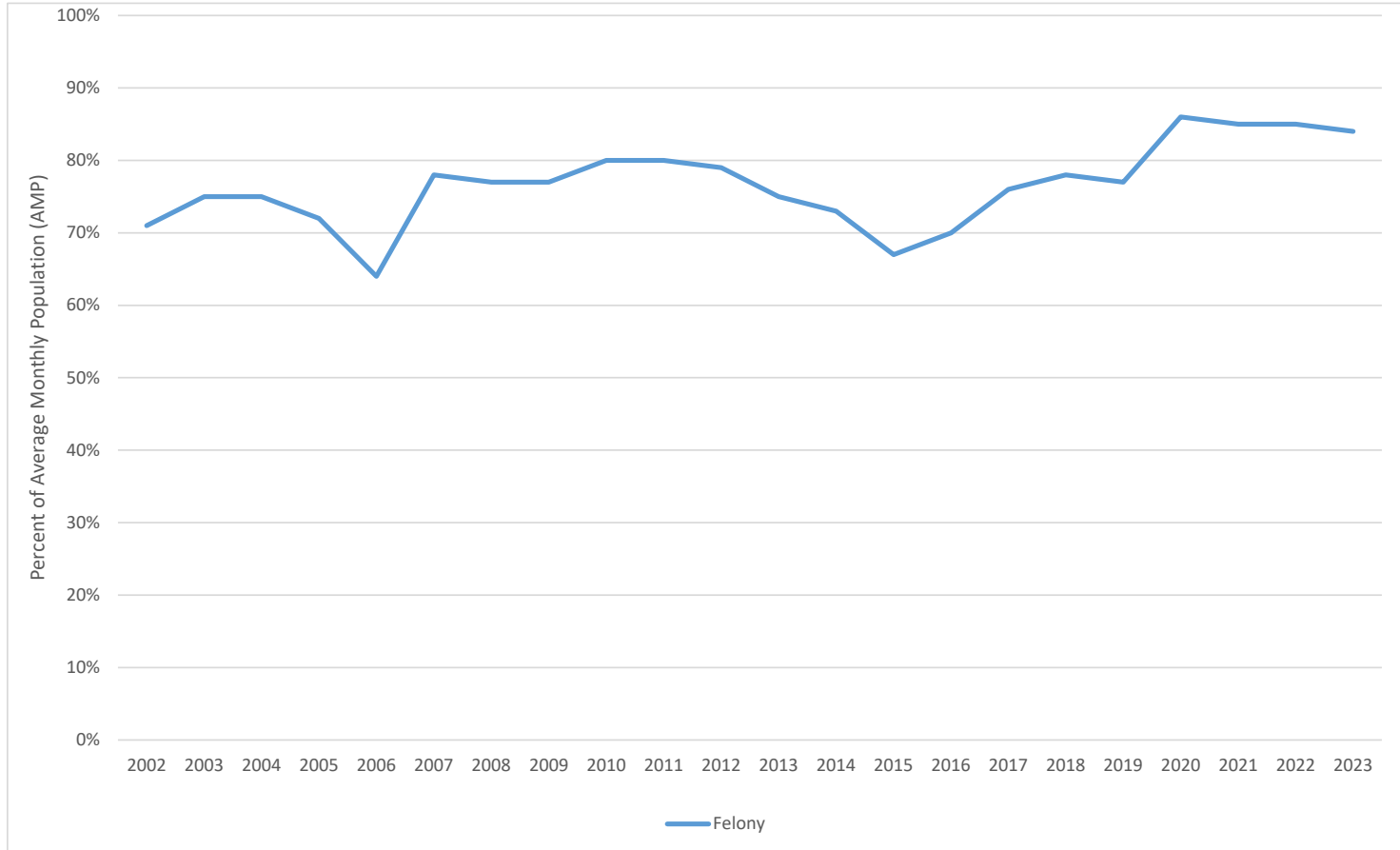

¹ JDPS data as of March 20, 2024. 2023 consists of January 2023 through December 2023.

Board of State and Community Corrections
Juvenile Detention Profile Survey

PLACER COUNTY

Table 57. *Placer Combined Juvenile Facilities Population Trends for 2002 through 2023¹*

Year	ADP	Average Daily Population				Snapshot AMP	One-Day Snapshot			
		Pre-Disposition		Post-Disposition			Misdemeanor		Felony	
		ADP	% of ADP	ADP	% of ADP		AMP	% of AMP	AMP	% of AMP
2002	56.3	36.1	64%	20.2	36%	57.7	34.2	59%	23.5	41%
2003	51.3	24.8	48%	26.4	52%	57.3	33.9	59%	23.4	41%
2004	42.0	20.8	49%	21.3	51%	45.4	32.7	72%	12.8	28%
2005	46.2	24.9	54%	21.3	46%	45.1	26.3	58%	18.8	42%
2006	46.7	25.3	54%	21.4	46%	47.7	18.3	38%	29.3	62%
2007	44.9	17.0	38%	27.9	62%	44.7	11.8	26%	32.9	74%
2008	50.4	14.8	29%	35.5	70%	50.3	9.6	19%	40.7	81%
2009	38.9	13.4	34%	25.4	65%	38.8	12.3	32%	26.5	68%
2010	36.3	10.6	29%	25.7	71%	34.4	10.5	31%	23.8	69%
2011	33.8	8.9	26%	24.7	73%	32.6	11.9	37%	20.7	63%
2012	30.4	9.1	30%	21.3	70%	30.0	9.3	31%	20.8	69%
2013	25.2	14.1	56%	11.2	44%	25.3	9.3	37%	16.0	63%
2014	22.8	7.3	32%	15.6	69%	22.8	7.0	31%	15.8	69%
2015	18.2	5.6	31%	12.6	70%	18.3	9.6	52%	8.8	48%
2016	16.8	5.8	34%	11.1	66%	14.9	6.6	44%	8.3	56%
2017	22.8	7.3	32%	15.4	68%	19.8	11.3	57%	8.6	43%
2018	19.8	7.0	35%	12.9	65%	17.8	7.0	39%	10.8	61%
2019	14.8	4.7	31%	10.2	68%	12.7	4.0	32%	8.7	68%
2020	20.1	8.9	44%	11.2	56%	17.5	3.3	19%	14.2	81%
2021	13.2	5.7	43%	7.6	58%	8.9	2.7	30%	6.2	70%
2022	14.7	7.3	50%	7.4	51%	13.0	1.9	15%	11.1	85%
2023	19.0	8.0	42%	11.0	58%	16.9	2.3	13%	14.7	87%

Note. Average Daily Population (ADP) is calculated by taking a count of the number of juveniles in custody at 0600 hours each day of the month, adding these daily counts together, and dividing the sum by the number of days in each month. A one-day snapshot is the number of juveniles in custody at 0600 hours on the 15th day of the month. For the misdemeanor and felony populations the one-day snapshot each month provides an estimate of the monthly population and is used to estimate the average monthly population (AMP) for the year.

¹ JDPS data as of March 20, 2024. 2023 consists of January 2023 through December 2023.

Board of State and Community Corrections
Juvenile Detention Profile Survey

Figure 75.
Placer Juvenile Hall Population Trends for 2002 through 2023¹

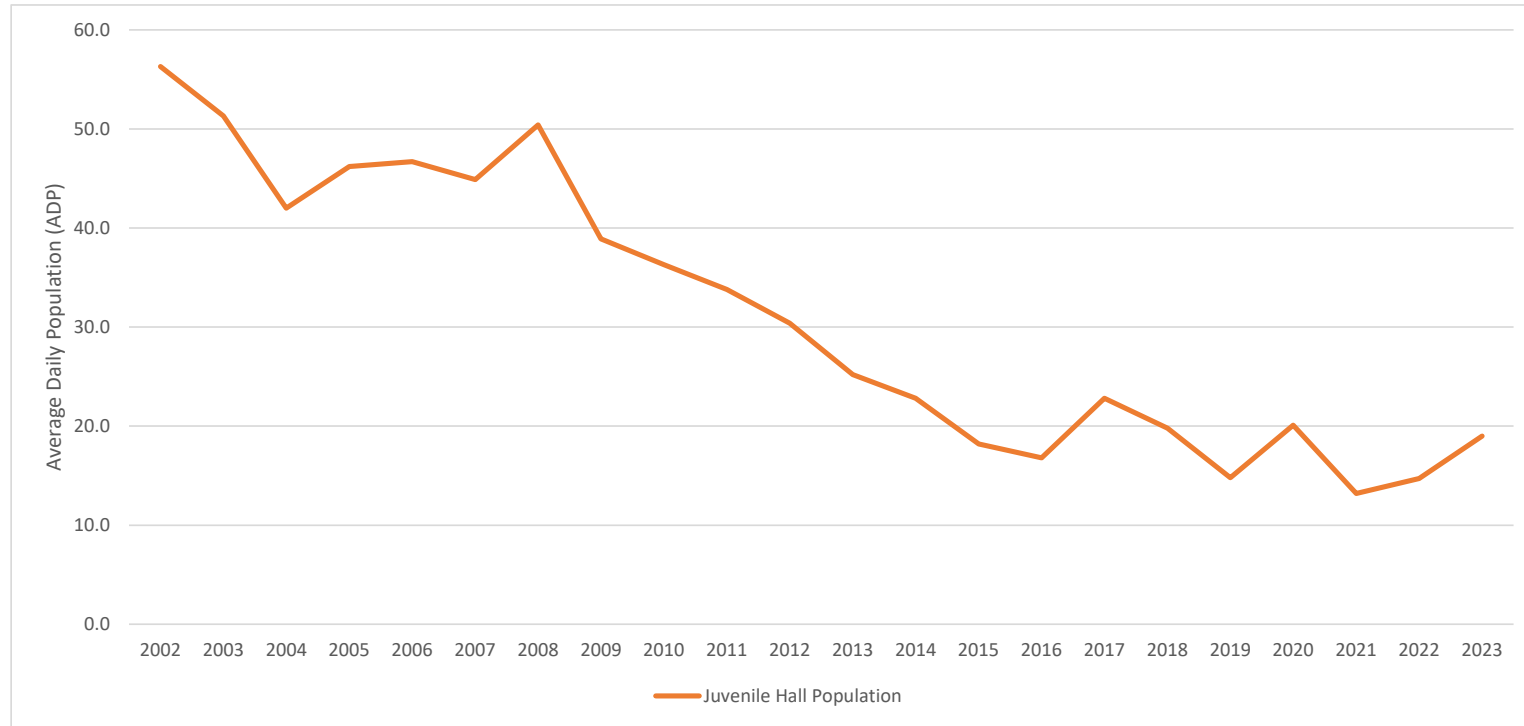

¹ JDPS data as of March 20, 2024. 2023 consists of January 2023 through December 2023.

Board of State and Community Corrections
Juvenile Detention Profile Survey

Figure 76.

Placer Juvenile Hall Population by Pre-Disposition and Post-Disposition as a Percent of ADP for 2002 through 2023¹

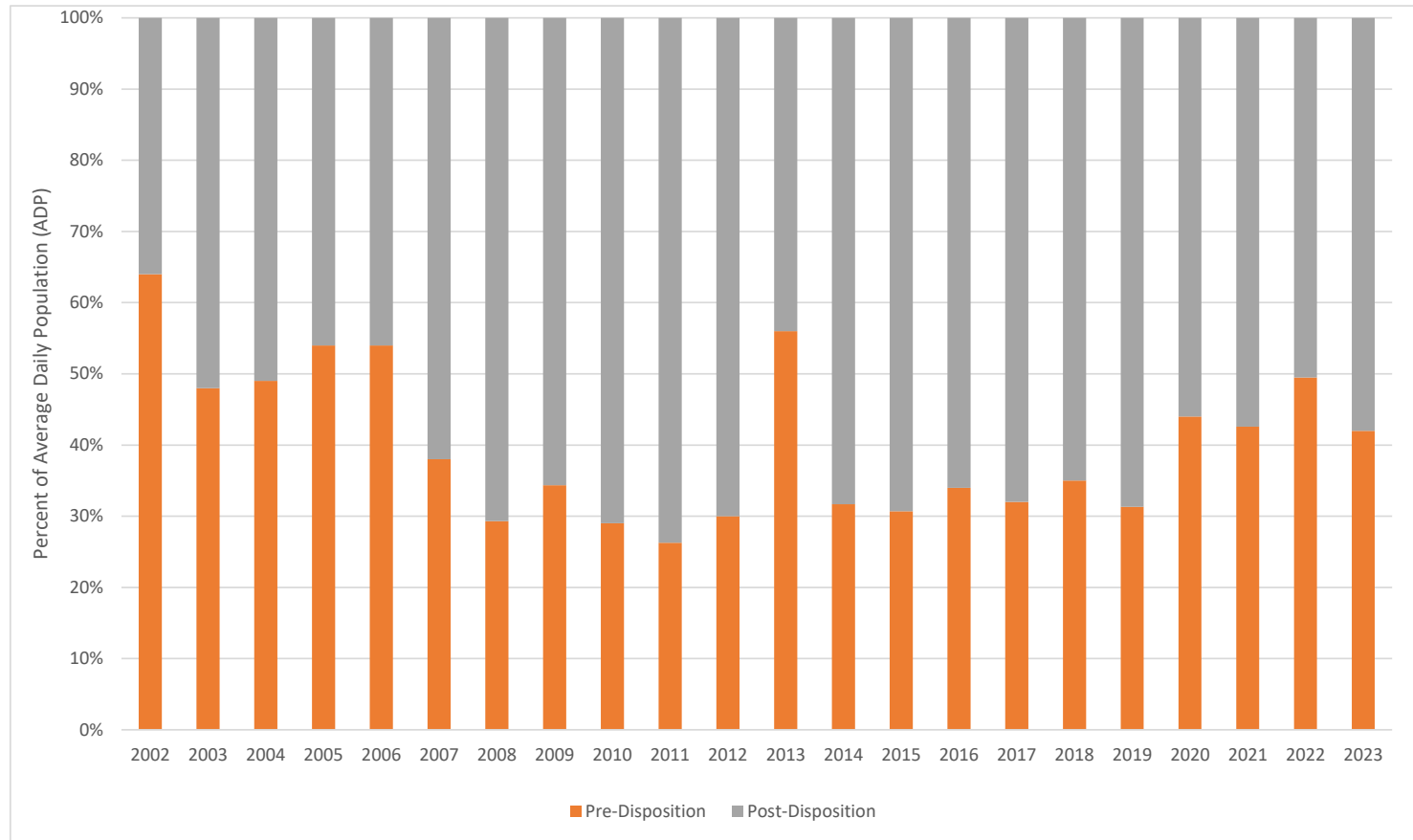

¹ JDPS data as of March 20, 2024. 2023 consists of January 2023 through December 2023.

Board of State and Community Corrections
Juvenile Detention Profile Survey

Figure 77.

Placer Juvenile Hall Felony Population as a Percent of AMP for 2002 through 2023¹

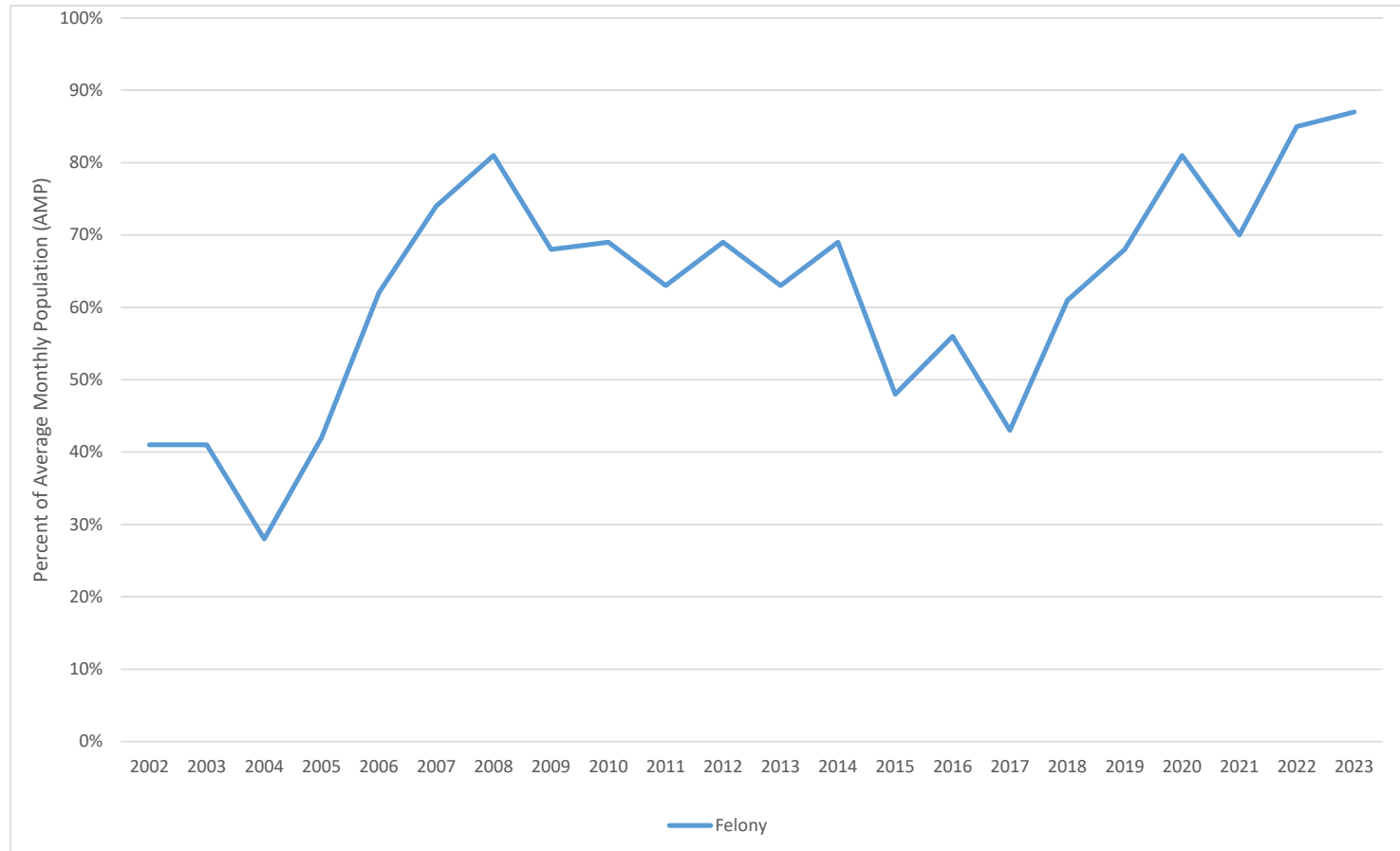

¹ JDPS data as of March 20, 2024. 2023 consists of January 2023 through December 2023.

Board of State and Community Corrections
Juvenile Detention Profile Survey

RIVERSIDE COUNTY

Table 58. *Riverside Combined Juvenile Facilities Population Trends for 2002 through 2023¹*

Year	Average Daily Population						One-Day Snapshot			
	ADP	Pre-Disposition		Post-Disposition		Snapshot AMP	Misdemeanor		Felony	
		ADP	% of ADP	ADP	% of ADP		AMP	% of AMP	AMP	% of AMP
2002	421.8	140.5	33%	281.3	67%	423.3	219.8	52%	203.5	48%
2003	477.1	150.6	32%	327.5	69%	486.6	228.4	47%	258.2	53%
2004	413.3	154.3	37%	259.1	63%	420.3	144.8	34%	275.6	66%
2005	428.9	178.8	42%	250.2	58%	432.5	178.3	41%	254.3	59%
2006	441.4	200.8	45%	240.7	55%	443.1	171.8	39%	271.3	61%
2007	437.7	208.5	48%	229.1	52%	433.1	158.1	37%	275.0	63%
2008	366.1	144.1	39%	221.9	61%	362.5	118.7	33%	243.8	67%
2009	366.3	106.8	29%	259.2	71%	370.1	54.0	15%	316.1	85%
2010	357.6	90.8	25%	266.8	75%	362.3	34.2	9%	328.1	91%
2011	326.8	69.5	21%	257.1	79%	328.9	33.4	10%	295.5	90%
2012	272.9	61.4	22%	211.5	78%	272.2	32.9	12%	239.3	88%
2013	262.3	61.6	23%	200.5	76%	264.0	35.3	13%	228.7	87%
2014	199.3	53.9	27%	145.7	73%	210.8	24.0	11%	186.8	89%
2015	186.2	52.3	28%	133.9	72%	174.0	23.0	13%	151.0	87%
2016	181.5	53.9	30%	127.4	70%	176.9	27.8	16%	149.2	84%
2017	175.2	27.3	16%	147.0	84%	171.4	29.3	17%	142.1	83%
2018	146.0	33.3	23%	112.7	77%	147.3	23.4	16%	123.8	84%
2019	154.8	47.1	30%	107.6	70%	155.4	25.0	16%	130.4	84%
2020	139.9	26.7	19%	112.9	81%	138.8	20.8	15%	118.1	85%
2021	128.8	22.4	17%	106.5	83%	130.1	13.6	10%	116.5	90%
2022	113.7	26.7	23%	86.8	76%	113.3	4.8	4%	108.4	96%
2023	154.7	32.1	21%	122.6	79%	156.2	7.2	5%	149.0	95%

Note. Average Daily Population (ADP) is calculated by taking a count of the number of juveniles in custody at 0600 hours each day of the month, adding these daily counts together, and dividing the sum by the number of days in each month. A one-day snapshot is the number of juveniles in custody at 0600 hours on the 15th day of the month. For the misdemeanor and felony populations the one-day snapshot each month provides an estimate of the monthly population and is used to estimate the average monthly population (AMP) for the year.

¹ JDPS data as of March 20, 2024. 2023 consists of January 2023 through December 2023.

Board of State and Community Corrections
Juvenile Detention Profile Survey

Table 59. *Riverside Juvenile Hall Population Trends for 2002 through 2023¹*

Year	ADP	Average Daily Population				Snapshot AMP	One-Day Snapshot			
		Pre-Disposition		Post-Disposition			Misdemeanor		Felony	
		ADP	% of ADP	ADP	% of ADP		AMP	% of AMP	AMP	% of AMP
2002	336.3	140.5	42%	195.8	58%	336.0	171.8	51%	164.2	49%
2003	377.8	150.6	40%	227.3	60%	382.3	172.3	45%	210.0	55%
2004	312.9	154.3	49%	158.6	51%	318.5	103.5	32%	215.0	68%
2005	322.3	178.8	55%	143.5	45%	325.3	128.8	40%	196.4	60%
2006	333.7	200.8	60%	132.9	40%	334.7	118.4	35%	216.3	65%
2007	330.1	208.5	63%	121.6	37%	325.0	107.4	33%	217.6	67%
2008	258.8	144.1	56%	114.8	44%	252.6	73.7	29%	178.9	71%
2009	247.9	106.8	43%	141.2	57%	253.8	32.1	13%	221.8	87%
2010	235.3	90.8	39%	144.5	61%	238.9	21.5	9%	217.4	91%
2011	205.9	69.5	34%	136.5	66%	208.7	19.9	10%	188.8	90%
2012	182.3	61.4	34%	121.0	66%	180.6	21.8	12%	158.8	88%
2013	181.1	61.6	34%	119.6	66%	182.8	23.3	13%	159.5	87%
2014	138.3	53.9	39%	84.4	61%	143.0	14.8	10%	128.2	90%
2015	134.8	52.3	39%	82.5	61%	124.3	17.0	14%	107.3	86%
2016	126.8	53.9	43%	72.9	57%	121.3	19.1	16%	102.2	84%
2017	120.4	27.3	23%	93.2	77%	118.8	21.5	18%	97.3	82%
2018	105.7	33.3	32%	72.4	68%	106.8	19.0	18%	87.8	82%
2019	107.7	47.1	44%	60.6	56%	108.6	19.9	18%	88.7	82%
2020	89.0	26.7	30%	62.3	70%	87.8	11.8	13%	75.9	87%
2021	75.8	22.4	30%	53.3	70%	77.4	6.8	9%	70.7	91%
2022	73.0	26.7	37%	46.3	63%	72.5	3.3	5%	69.2	95%
2023	93.0	32.1	35%	60.9	65%	92.0	5.4	6%	86.6	94%

Note. Average Daily Population (ADP) is calculated by taking a count of the number of juveniles in custody at 0600 hours each day of the month, adding these daily counts together, and dividing the sum by the number of days in each month. A one-day snapshot is the number of juveniles in custody at 0600 hours on the 15th day of the month. For the misdemeanor and felony populations the one-day snapshot each month provides an estimate of the monthly population and is used to estimate the average monthly population (AMP) for the year.

¹ JDPS data as of March 20, 2024. 2023 consists of January 2023 through December 2023.

Board of State and Community Corrections
Juvenile Detention Profile Survey

Table 60. *Riverside Juvenile Camp/Ranch Population Trends for 2002 through 2023¹*

Year	ADP	Average Daily Population				Snapshot AMP	One-Day Snapshot			
		Pre-Disposition		Post-Disposition			Misdemeanor		Felony	
		ADP	% of ADP	ADP	% of ADP		AMP	% of AMP	AMP	% of AMP
2002	Juvenile Camps/Ranches only house Post-Disposition juveniles, therefore their Total ADP is only comprised of Post-Disposition juveniles.			85.5	100%	87.3	48.0	55%	39.3	45%
2003				100.3	100%	104.3	56.1	54%	48.2	46%
2004				100.5	100%	101.8	41.3	41%	60.6	59%
2005				106.7	100%	107.3	49.4	46%	57.8	54%
2006				107.8	100%	108.4	53.3	49%	55.1	51%
2007				107.5	100%	108.1	50.7	47%	57.4	53%
2008				107.2	100%	109.9	45.0	41%	64.9	59%
2009				118.0	100%	116.3	21.9	19%	94.3	81%
2010				122.3	100%	123.3	12.7	10%	110.7	90%
2011				120.6	100%	120.3	13.5	11%	106.8	89%
2012				90.6	100%	91.6	11.2	12%	80.4	88%
2013				81.0	100%	81.3	12.1	15%	69.2	85%
2014				61.3	100%	67.8	9.2	14%	58.6	86%
2015				51.4	100%	49.8	6.0	12%	43.8	88%
2016				54.5	100%	55.7	8.7	16%	47.0	84%
2017				53.8	100%	52.7	7.8	15%	44.8	85%
2018				40.3	100%	40.5	4.4	11%	36.1	89%
2019				47.0	100%	46.8	5.1	11%	41.8	89%
2020				50.7	100%	51.1	8.9	17%	42.2	83%
2021				53.2	100%	52.7	6.8	13%	45.8	87%
2022				38.3	100%	38.3	1.5	4%	36.8	96%
2023				34.3	100%	34.2	1.8	5%	32.4	95%

Note. Average Daily Population (ADP) is calculated by taking a count of the number of juveniles in custody at 0600 hours each day of the month, adding these daily counts together, and dividing the sum by the number of days in each month. A one-day snapshot is the number of juveniles in custody at 0600 hours on the 15th day of the month. For the misdemeanor and felony populations the one-day snapshot each month provides an estimate of the monthly population and is used to estimate the average monthly population (AMP) for the year.

¹ JDPS data as of March 20, 2024. 2023 consists of January 2023 through December 2023.

Board of State and Community Corrections
Juvenile Detention Profile Survey

Figure 78.

Riverside ADP of Combined Juvenile Facilities and ADP by Facility Type (Juvenile Hall, Camp/Ranch) for 2002 through 2023¹

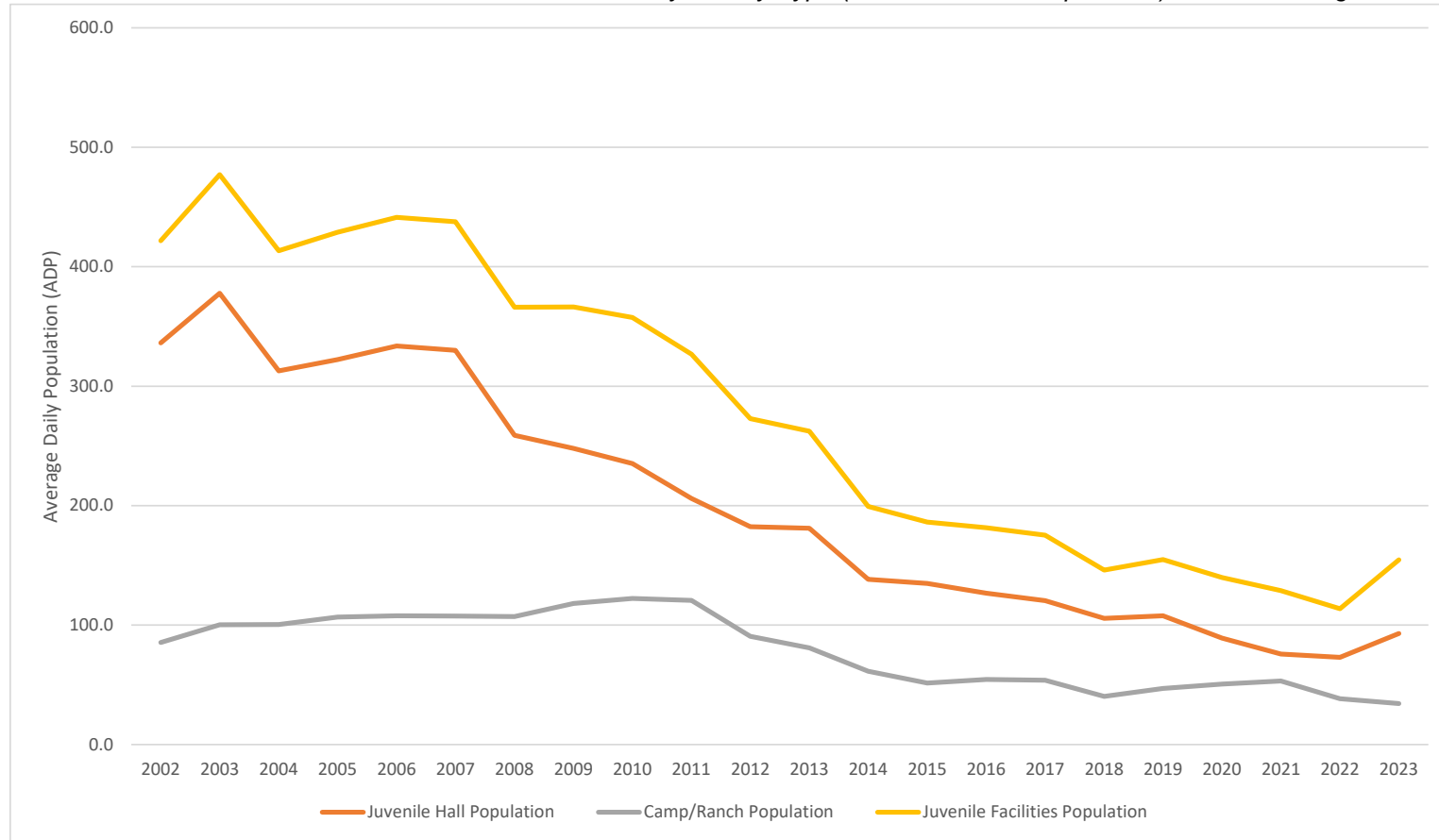

¹ JDPS data as of March 20, 2024. 2023 consists of January 2023 through December 2023.

Board of State and Community Corrections
Juvenile Detention Profile Survey

Figure 79.

Riverside Juvenile Hall Population by Pre-Disposition and Post-Disposition as a Percent of ADP for 2002 through 2023¹

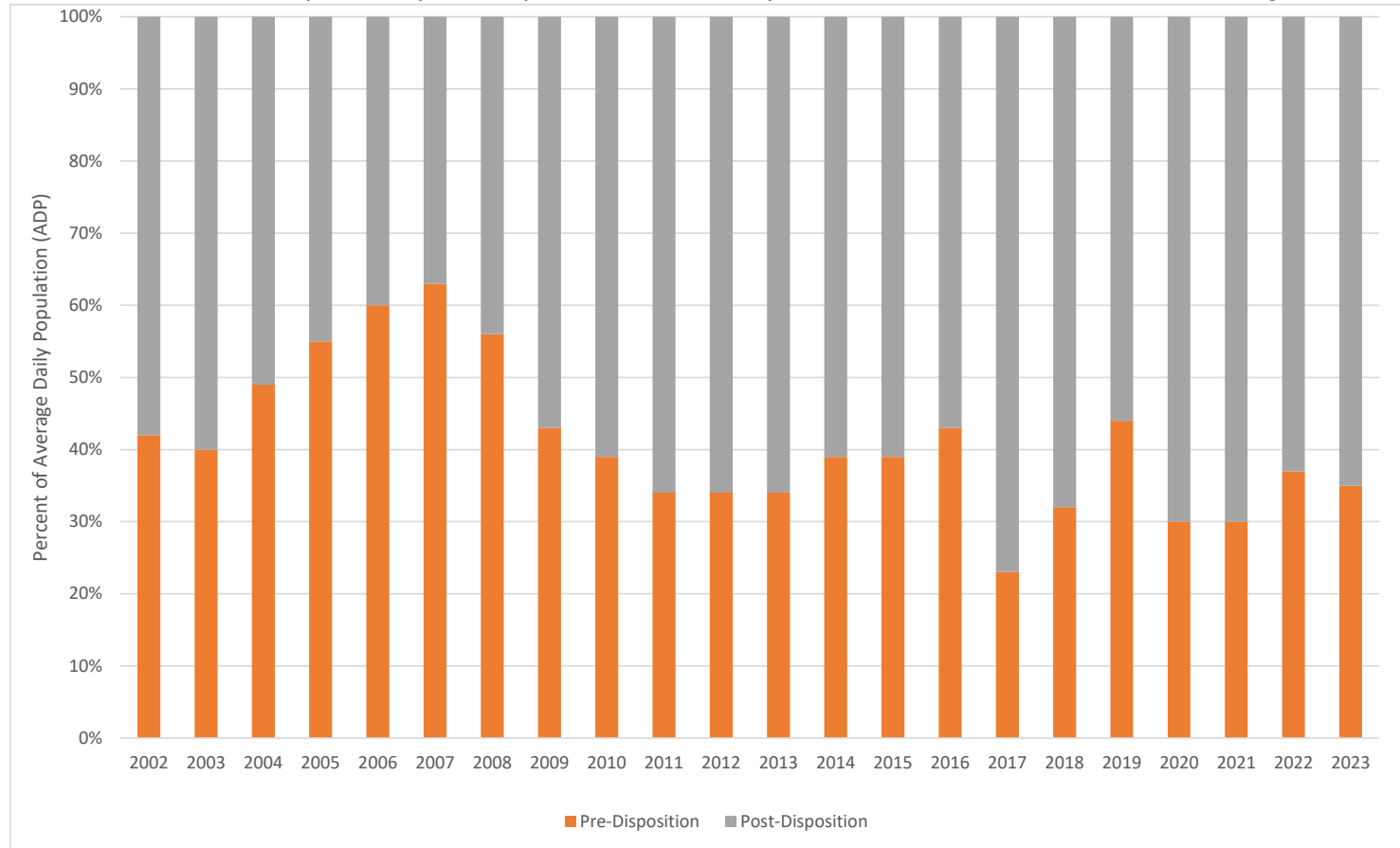

¹ JDPS data as of March 20, 2024. 2023 consists of January 2023 through December 2023.

Board of State and Community Corrections
Juvenile Detention Profile Survey

Figure 80.

Riverside Felony Population for the Combined Juvenile Facilities as a Percent of AMP for 2002 through 2023¹

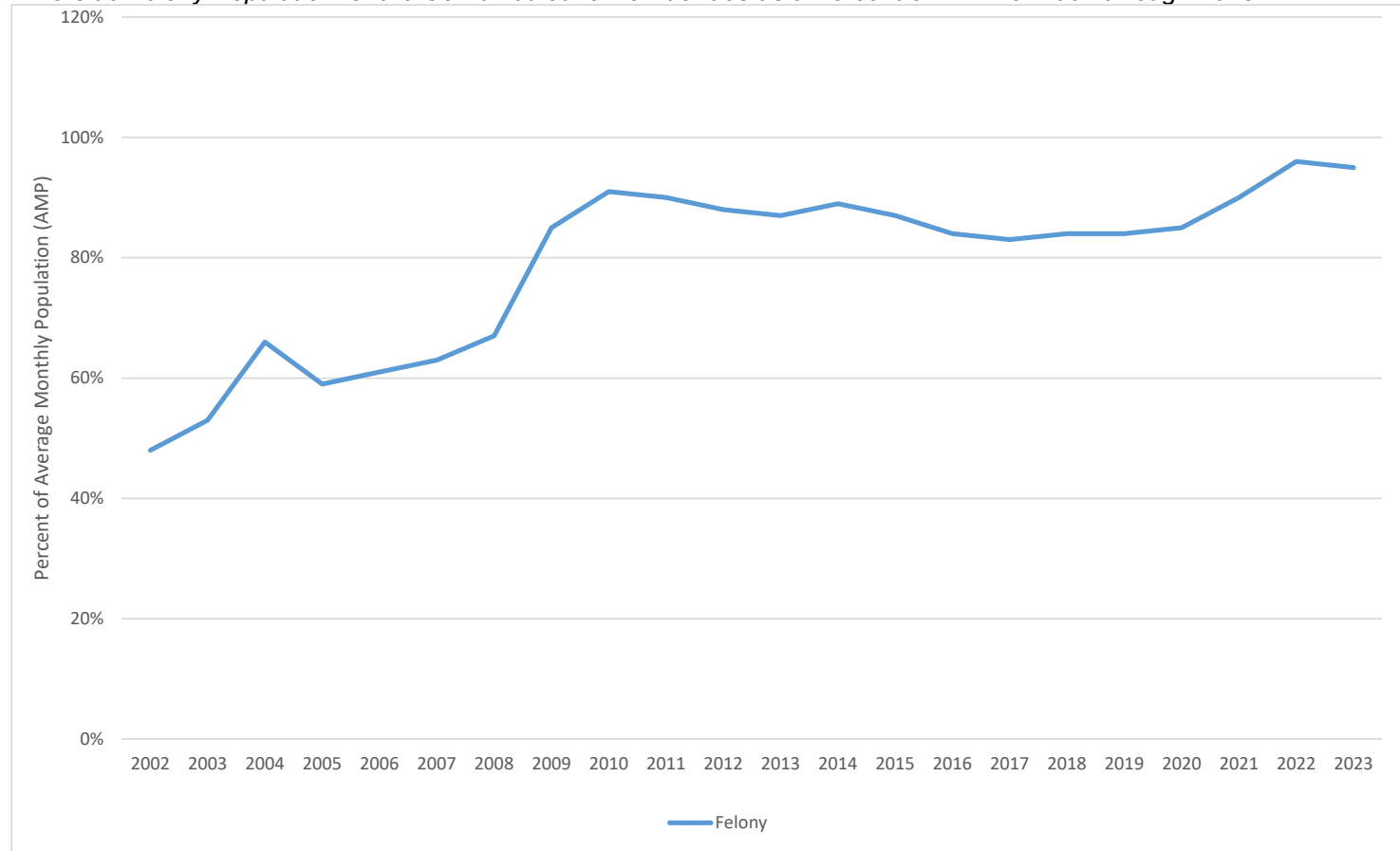

¹ JDPS data as of March 20, 2024. 2023 consists of January 2023 through December 2023.

**Board of State and Community Corrections
Juvenile Detention Profile Survey**

SACRAMENTO COUNTY

Table 61. *Sacramento Combined Juvenile Facilities Population Trends for 2002 through 2023¹*

Year	ADP	Average Daily Population				Snapshot AMP	One-Day Snapshot			
		Pre-Disposition		Post-Disposition			Misdemeanor		Felony	
		ADP	% of ADP	ADP	% of ADP		AMP	% of AMP	AMP	% of AMP
2002	511.9	193.6	38%	318.3	62%	509.6	268.3	53%	241.3	47%
2003	487.6	187.4	38%	300.0	62%	490.5	256.7	52%	233.8	48%
2004	497.7	196.6	40%	301.0	60%	499.6	251.1	50%	248.5	50%
2005	508.7	208.2	41%	300.5	59%	505.3	278.2	55%	227.1	45%
2006	538.1	234.8	44%	303.3	56%	535.4	261.0	49%	274.4	51%
2007	503.8	210.9	42%	292.7	58%	504.8	200.3	40%	304.5	60%
2008	485.0	206.8	43%	278.1	57%	455.3	178.0	39%	277.3	61%
2009	372.5	152.5	41%	220.0	59%	369.6	142.7	39%	226.9	61%
2010	271.4	131.4	48%	140.0	52%	260.9	100.1	38%	160.8	62%
2011	186.3	101.3	54%	84.9	46%	187.6	62.9	34%	124.7	66%
2012	178.3	98.4	55%	79.8	45%	179.0	56.5	32%	122.5	68%
2013	191.8	109.4	57%	82.3	43%	197.8	65.3	33%	132.4	67%
2014	183.7	109.9	60%	73.8	40%	177.4	58.3	33%	119.1	67%
2015	192.1	130.8	68%	61.3	32%	195.0	61.3	31%	133.7	69%
2016	143.2	91.1	64%	52.1	36%	145.2	40.2	28%	105.0	72%
2017	135.9	106.8	79%	29.2	21%	137.8	30.0	22%	107.8	78%
2018	120.0	100.9	84%	19.1	16%	122.0	32.6	27%	89.4	73%
2019	122.3	99.4	81%	22.8	19%	125.2	38.3	31%	86.9	69%
2020	93.3	83.3	89%	10.0	11%	96.4	32.2	33%	64.3	67%
2021	108.3	93.4	86%	14.9	14%	111.0	36.3	33%	74.7	67%
2022	133.7	108.5	81%	25.2	19%	136.8	47.7	35%	89.2	65%
2023	176.3	126.7	72%	49.6	28%	178.0	71.2	40%	106.8	60%

Note. Average Daily Population (ADP) is calculated by taking a count of the number of juveniles in custody at 0600 hours each day of the month, adding these daily counts together, and dividing the sum by the number of days in each month. A one-day snapshot is the number of juveniles in custody at 0600 hours on the 15th day of the month. For the misdemeanor and felony populations the one-day snapshot each month provides an estimate of the monthly population and is used to estimate the average monthly population (AMP) for the year.

¹ JDPS data as of March 20, 2024. 2023 consists of January 2023 through December 2023.

Board of State and Community Corrections
Juvenile Detention Profile Survey

Table 62. *Sacramento Juvenile Hall Population Trends for 2002 through 2023¹*

Year	ADP	Average Daily Population				Snapshot AMP	One-Day Snapshot			
		Pre-Disposition		Post-Disposition			Misdemeanor		Felony	
		ADP	% of ADP	ADP	% of ADP		AMP	% of AMP	AMP	% of AMP
2002	307.1	193.6	63%	113.5	37%	312.9	143.7	46%	169.3	54%
2003	317.6	187.4	59%	130.0	41%	320.5	150.5	47%	170.0	53%
2004	340.8	196.6	58%	144.1	42%	342.6	169.0	49%	173.6	51%
2005	341.3	208.2	61%	133.2	39%	338.3	178.8	53%	159.4	47%
2006	335.1	234.8	70%	100.3	30%	331.9	153.3	46%	178.6	54%
2007	287.2	210.9	73%	76.3	27%	289.7	86.3	30%	203.3	70%
2008	277.8	206.8	74%	71.1	26%	247.0	64.8	26%	182.2	74%
2009	242.7	152.5	63%	90.2	37%	240.6	82.3	34%	158.3	66%
2010	234.8	131.4	56%	103.3	44%	222.9	79.9	36%	143.0	64%
2011	186.3	101.3	54%	84.9	46%	187.6	62.9	34%	124.7	66%
2012	178.3	98.4	55%	79.8	45%	179.0	56.5	32%	122.5	68%
2013	191.8	109.4	57%	82.3	43%	197.8	65.3	33%	132.4	67%
2014	183.7	109.9	60%	73.8	40%	177.4	58.3	33%	119.1	67%
2015	192.1	130.8	68%	61.3	32%	195.0	61.3	31%	133.7	69%
2016	143.2	91.1	64%	52.1	36%	145.2	40.2	28%	105.0	72%
2017	135.9	106.8	79%	29.2	21%	137.8	30.0	22%	107.8	78%
2018	120.0	100.9	84%	19.1	16%	122.0	32.6	27%	89.4	73%
2019	122.3	99.4	81%	22.8	19%	125.2	38.3	31%	86.9	69%
2020	93.3	83.3	89%	10.0	11%	96.4	32.2	33%	64.3	67%
2021	108.3	93.4	86%	14.9	14%	111.0	36.3	33%	74.7	67%
2022	131.5	108.5	83%	23.0	17%	134.7	47.7	35%	87.0	65%
2023	136.4	126.7	93%	9.8	7%	138.2	71.2	52%	67.0	48%

Note. Average Daily Population (ADP) is calculated by taking a count of the number of juveniles in custody at 0600 hours each day of the month, adding these daily counts together, and dividing the sum by the number of days in each month. A one-day snapshot is the number of juveniles in custody at 0600 hours on the 15th day of the month. For the misdemeanor and felony populations the one-day snapshot each month provides an estimate of the monthly population and is used to estimate the average monthly population (AMP) for the year.

¹ JDPS data as of March 20, 2024. 2023 consists of January 2023 through December 2023.

Board of State and Community Corrections
Juvenile Detention Profile Survey

Table 63. *Sacramento Juvenile Camp/Ranch Population Trends for 2002 through 2023³*

Year	ADP	Average Daily Population				Snapshot AMP	One-Day Snapshot			
		Pre-Disposition		Post-Disposition			Misdemeanor		Felony	
		ADP	% of ADP	ADP	% of ADP		AMP	% of AMP	AMP	% of AMP
2002	Juvenile Camps/Ranches only house Post-Disposition juveniles, therefore their Total ADP is only comprised of Post-Disposition juveniles.			204.8	100%	196.7	124.6	63%	72.1	37%
2003				170.0	100%	170.0	106.2	62%	63.8	38%
2004				156.9	100%	157.0	82.1	52%	74.9	48%
2005				167.3	100%	167.0	99.3	59%	67.7	41%
2006				203.0	100%	203.5	107.7	53%	95.8	47%
2007				216.4	100%	215.2	114.0	53%	101.2	47%
2008				207.1	100%	208.3	113.2	54%	95.1	46%
2009				129.9	100%	129.0	60.3	47%	68.7	53%
2010				73.3	100%	76.0	40.3	53%	35.7	47%
2011			Sacramento County's Camp closed June 2010.							
2012										
2013										

Note. ³ 2010 Average Daily Population based on January - June. Average Daily Population (ADP) is calculated by taking a count of the number of juveniles in custody at 0600 hours each day of the month, adding these daily counts together, and dividing the sum by the number of days in each month. A one-day snapshot is the number of juveniles in custody at 0600 hours on the 15th day of the month. For the misdemeanor and felony populations the one-day snapshot each month provides an estimate of the monthly population and is used to estimate the average monthly population (AMP) for the year.

Board of State and Community Corrections
Juvenile Detention Profile Survey

Figure 81.

Sacramento ADP of Combined Juvenile Facilities and ADP by Facility Type (Juvenile Hall, Camp/Ranch) for 2002 through 2023¹

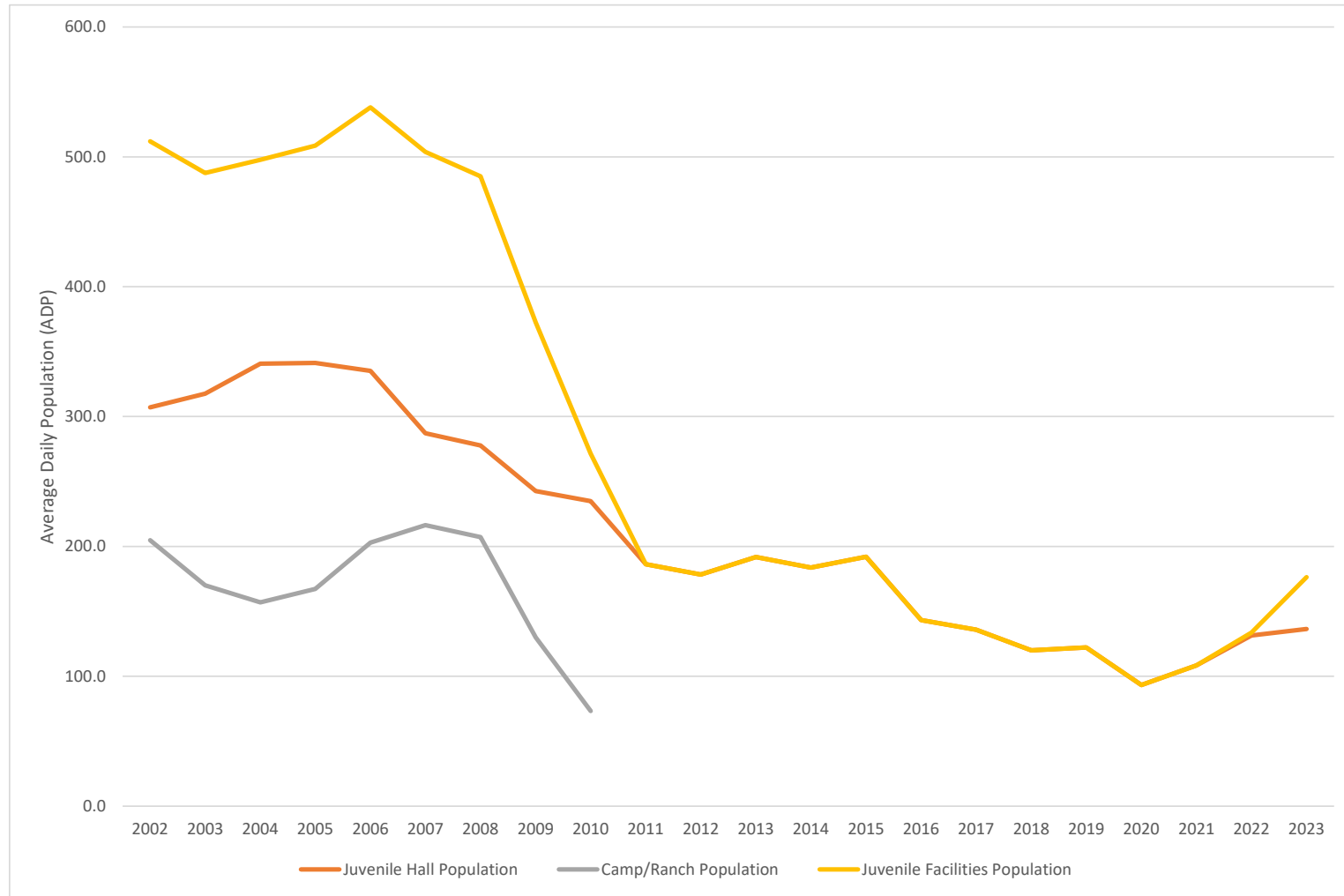

¹ JDPS data as of March 20, 2024. 2023 consists of January 2023 through December 2023.

Board of State and Community Corrections
Juvenile Detention Profile Survey

Figure 82.

Sacramento Juvenile Hall Population by Pre-Disposition and Post-Disposition as a Percent of ADP for 2002 through 2023¹

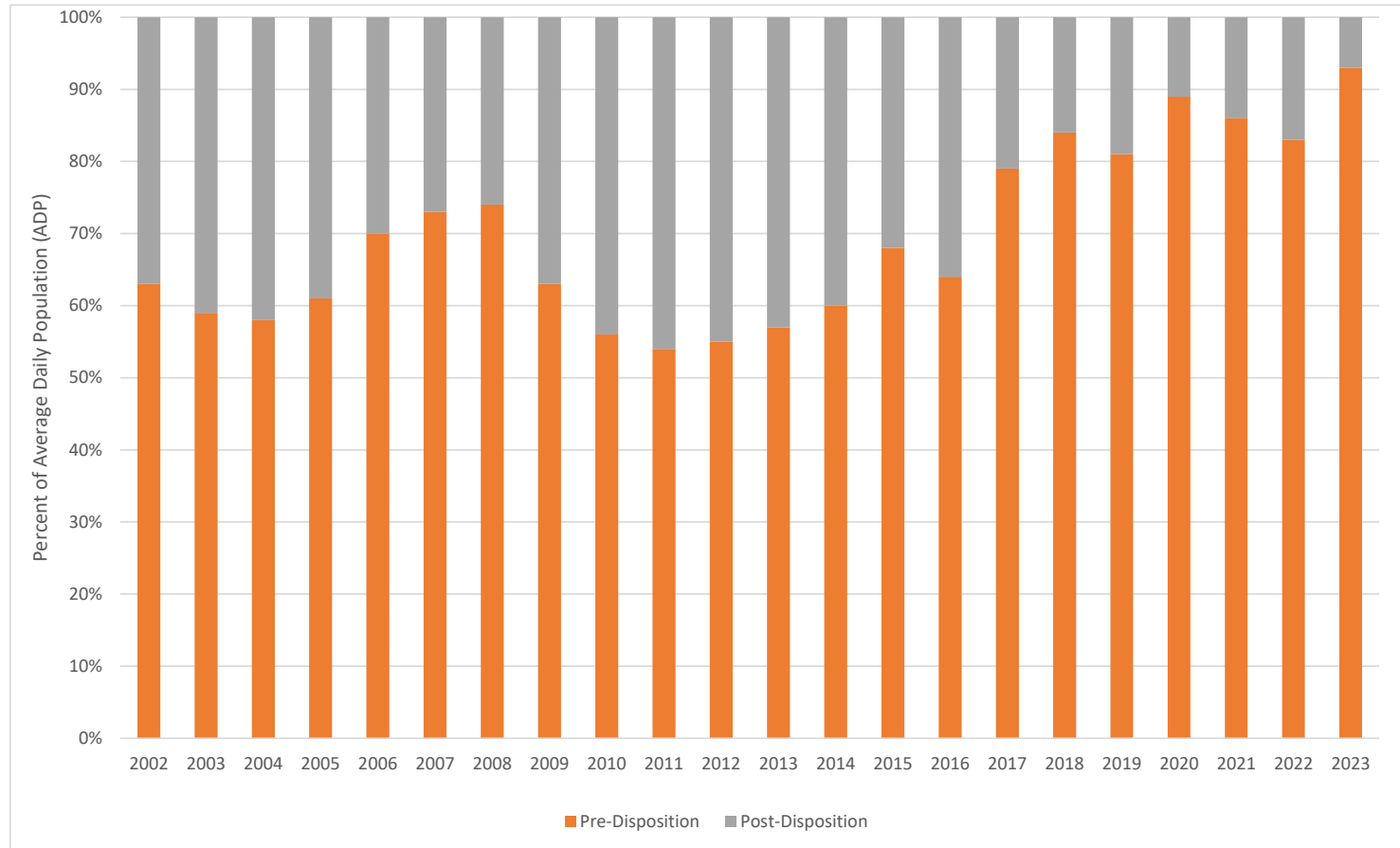

¹ JDPS data as of March 20, 2024. 2023 consists of January 2023 through December 2023.

Board of State and Community Corrections
Juvenile Detention Profile Survey

Figure 83.

Sacramento Felony Population for the Combined Juvenile Facilities as a Percent of AMP for 2002 through 2023¹

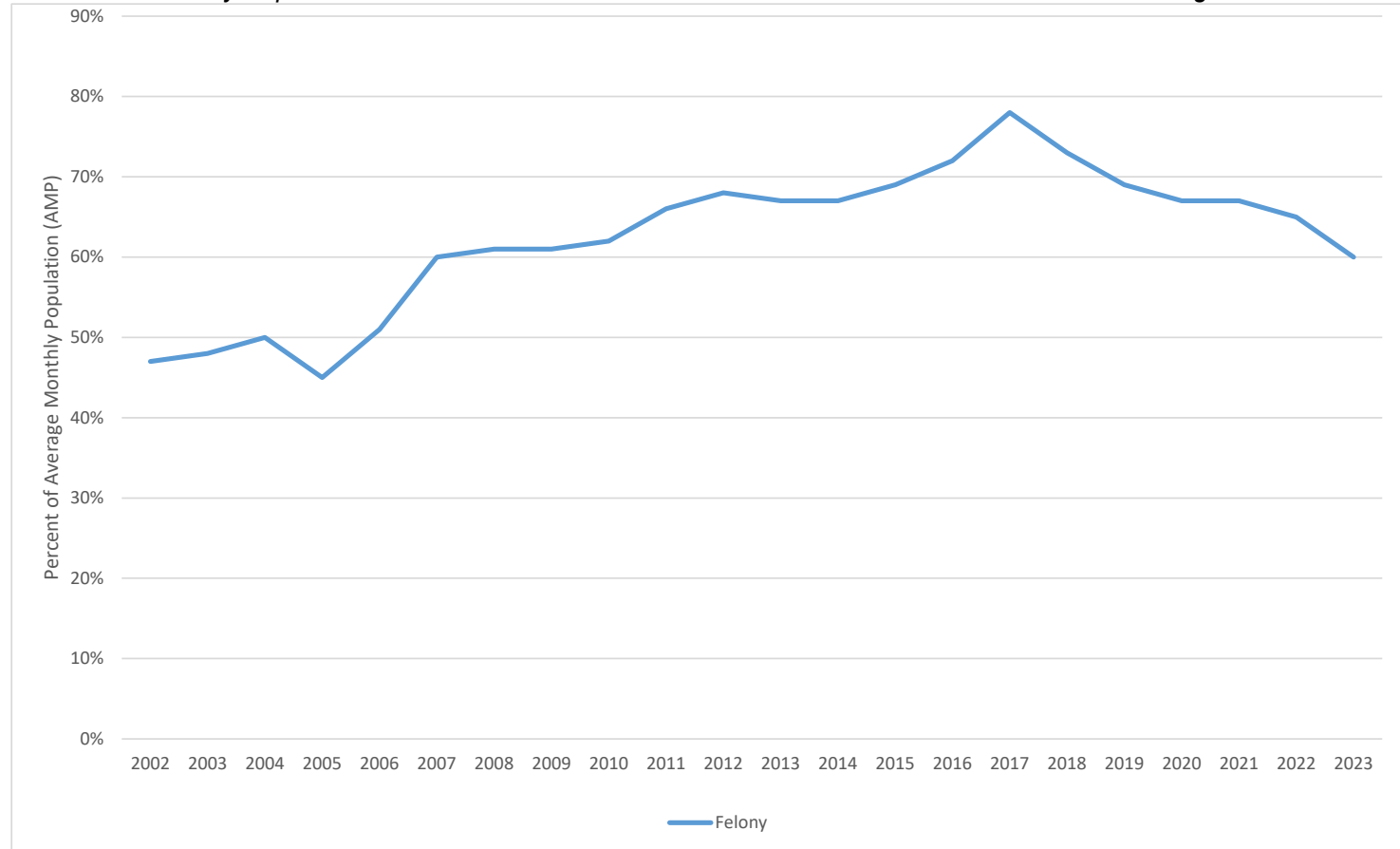

¹ JDPS data as of March 20, 2024. 2023 consists of January 2023 through December 2023.

**Board of State and Community Corrections
Juvenile Detention Profile Survey**

SAN BENITO COUNTY

Table 64. *San Benito Combined Juvenile Facilities Population Trends for 2002 through 2023¹*

Year	Average Daily Population					Snapshot AMP	One-Day Snapshot			
	ADP	Pre-Disposition		Post-Disposition			Misdemeanor		Felony	
		ADP	% of ADP	ADP	% of ADP		AMP	% of AMP	AMP	% of AMP
2002	14.7	9.4	64%	5.4	37%	14.3	8.0	56%	6.3	44%
2003	19.7	10.4	53%	9.2	47%	21.6	14.3	66%	7.3	34%
2004	18.9	10.0	53%	8.8	47%	20.6	13.7	66%	6.9	34%
2005	16.4	9.4	57%	7.0	43%	16.5	7.0	42%	9.5	58%
2006	14.6	10.0	69%	4.6	31%	14.7	8.0	55%	6.7	45%
2007	17.2	11.2	65%	6.0	35%	16.6	4.9	30%	11.7	70%
2008	16.9	10.7	63%	6.3	37%	15.8	6.7	42%	9.1	58%
2009	18.5	8.8	48%	9.7	52%	18.5	2.5	14%	16.0	86%
2010	16.1	9.4	59%	6.7	41%	16.1	0.7	4%	15.4	96%
2011	10.1	5.4	54%	4.7	46%	10.0	0.3	3%	9.7	97%
2012	10.6	6.3	59%	4.3	41%	10.6	0.1	1%	10.5	99%
2013	10.8	5.9	55%	4.9	45%	10.8	0.0	0%	10.8	100%
2014	10.9	6.6	60%	4.3	40%	11.1	1.6	14%	9.5	86%
2015	11.6	7.2	62%	4.5	39%	11.5	2.3	20%	9.3	80%
2016	6.6	3.0	45%	3.5	54%	6.2	2.6	42%	3.6	58%
2017	8.3	4.9	59%	3.4	41%	8.1	4.7	58%	3.4	42%
2018	5.4	3.3	61%	2.2	40%	5.5	3.0	55%	2.5	45%
2019	6.8	5.1	74%	1.7	25%	6.4	2.0	31%	4.4	69%
2020	5.6	4.7	83%	1.0	18%	5.7	0.8	13%	4.9	87%
2021	2.5	1.9	77%	0.6	22%	3.0	0.9	31%	2.1	69%
2022	3.4	3.1	92%	0.4	11%	3.3	2.2	65%	1.2	35%
2023	6.1	6.0	99%	0.0	0%	5.1	1.8	36%	3.3	64%

Note. Average Daily Population (ADP) is calculated by taking a count of the number of juveniles in custody at 0600 hours each day of the month, adding these daily counts together, and dividing the sum by the number of days in each month. A one-day snapshot is the number of juveniles in custody at 0600 hours on the 15th day of the month. For the misdemeanor and felony populations the one-day snapshot each month provides an estimate of the monthly population and is used to estimate the average monthly population (AMP) for the year.

¹ JDPS data as of March 20, 2024. 2023 consists of January 2023 through December 2023.

Board of State and Community Corrections
Juvenile Detention Profile Survey

Figure 84.
San Benito Juvenile Hall Population Trends for 2002 through 2023¹

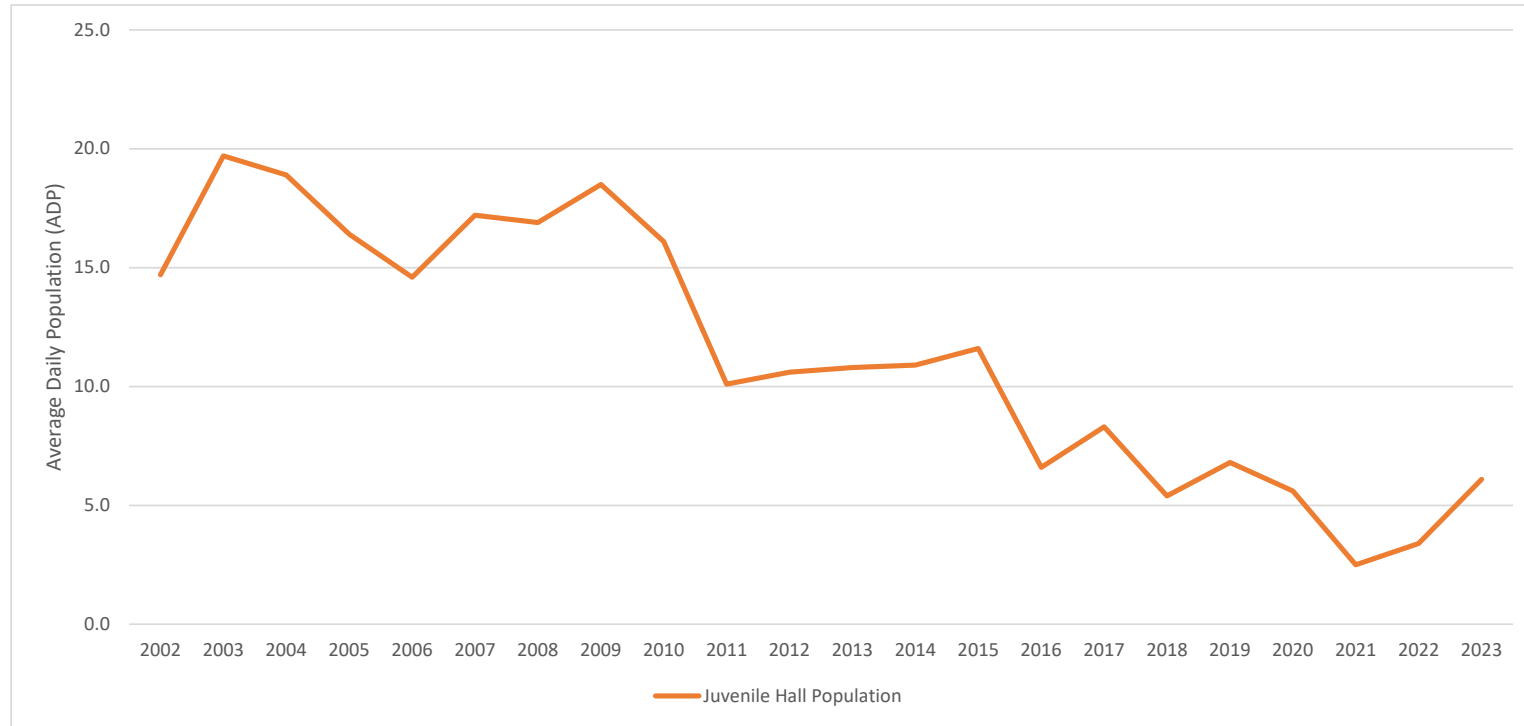

¹ JDPS data as of March 20, 2024. 2023 consists of January 2023 through December 2023.

Board of State and Community Corrections
Juvenile Detention Profile Survey

Figure 85.

San Benito Juvenile Hall Population by Pre-Disposition and Post-Disposition as a Percent of ADP for 2002 through 2023¹

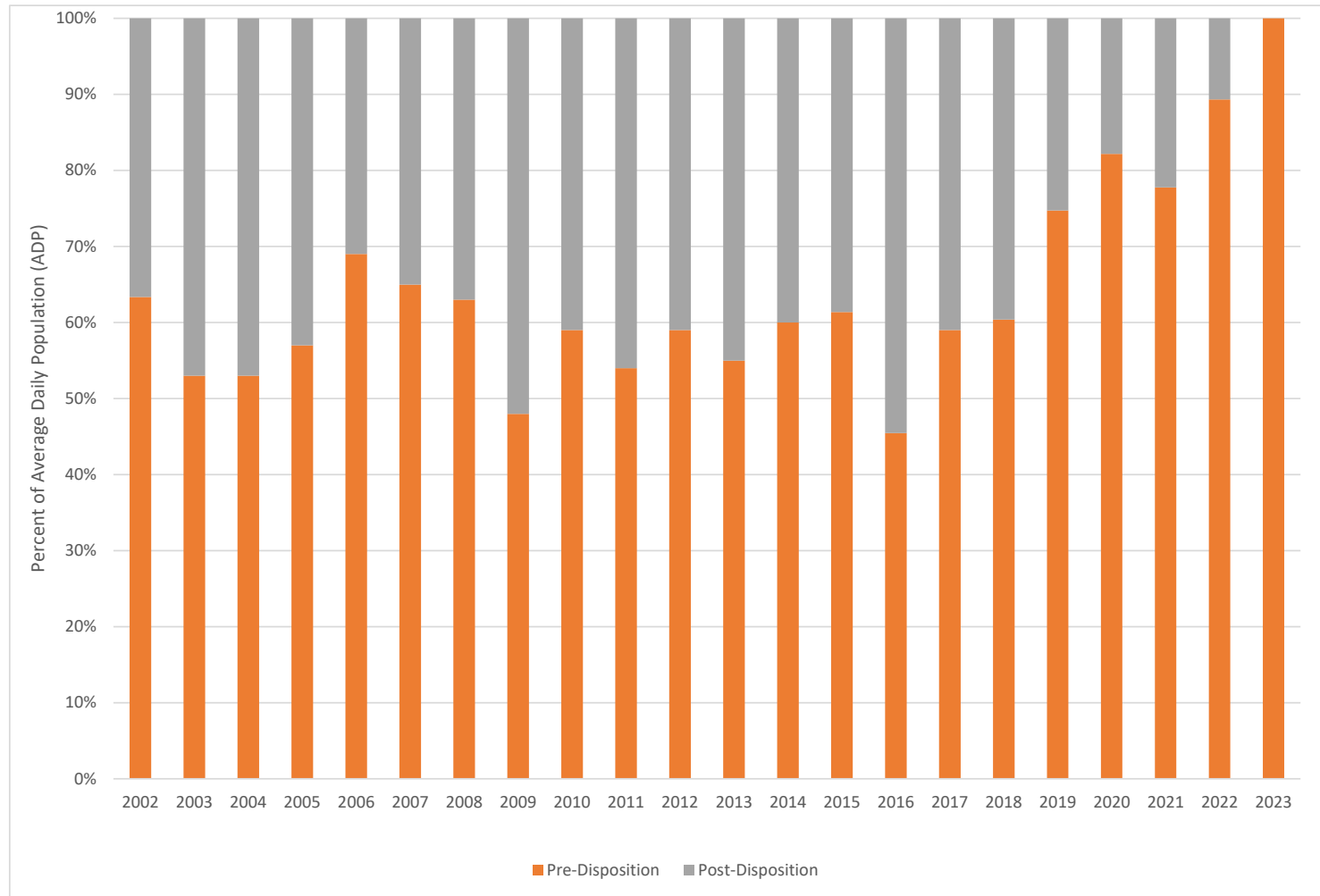

¹ JDPS data as of March 20, 2024. 2023 consists of January 2023 through December 2023.

Board of State and Community Corrections
Juvenile Detention Profile Survey

Figure 86.

San Benito Juvenile Hall Felony Population as a Percent of AMP for 2002 through 2023¹

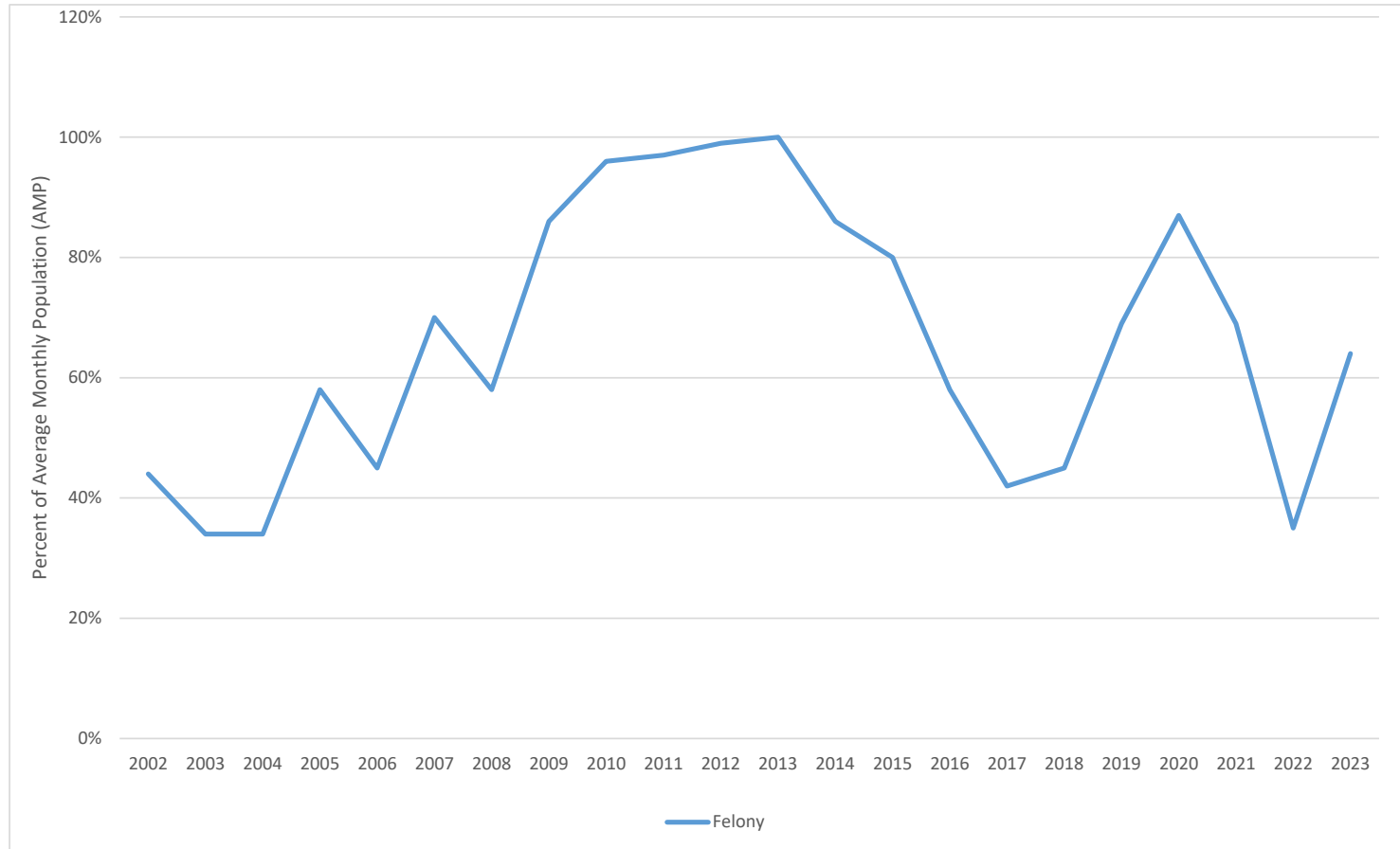

¹ JDPS data as of March 20, 2024. 2023 consists of January 2023 through December 2023.

**Board of State and Community Corrections
Juvenile Detention Profile Survey**

SAN BERNARDINO COUNTY

Table 65. *San Bernardino Combined Juvenile Facilities Population Trends for 2002 through 2023¹*

Year	ADP	Average Daily Population				Snapshot AMP	One-Day Snapshot			
		Pre-Disposition		Post-Disposition			Misdemeanor		Felony	
		ADP	% of ADP	ADP	% of ADP		AMP	% of AMP	AMP	% of AMP
2002	494.1	267.4	54%	226.7	46%	484.4	160.1	33%	324.3	67%
2003	478.8	256.6	54%	222.2	46%	475.1	154.3	32%	320.8	68%
2004	482.8	247.4	51%	235.4	49%	471.6	149.3	32%	322.3	68%
2005	530.5	266.8	50%	263.8	50%	521.8	189.3	36%	332.4	64%
2006	528.7	266.7	50%	262.0	50%	523.2	158.5	30%	364.7	70%
2007	475.3	244.2	51%	231.1	49%	477.3	87.8	18%	389.6	82%
2008	450.3	148.2	33%	302.1	67%	453.1	41.5	9%	411.6	91%
2009	370.4	118.7	32%	251.8	68%	369.5	87.4	24%	282.1	76%
2010	355.3	108.2	30%	247.2	70%	354.2	95.2	27%	259.0	73%
2011	367.4	94.5	26%	272.9	74%	365.1	103.4	28%	261.7	72%
2012	308.6	84.0	27%	224.6	73%	317.7	78.1	25%	239.6	75%
2013	272.5	99.4	36%	173.1	64%	275.7	68.6	25%	207.1	75%
2014	277.4	143.2	52%	134.3	48%	275.3	64.1	23%	211.3	77%
2015	271.3	141.2	52%	130.2	48%	271.8	66.8	25%	205.1	75%
2016	242.3	130.3	54%	111.9	46%	240.3	57.6	24%	182.7	76%
2017	192.8	101.3	53%	91.6	47%	192.7	44.6	23%	148.1	77%
2018	172.7	93.6	54%	79.1	46%	173.8	32.2	19%	141.7	81%
2019	153.5	81.4	53%	72.1	47%	159.7	31.8	20%	127.9	80%
2020	126.8	76.8	61%	50.0	39%	125.4	12.2	10%	113.3	90%
2021	89.5	66.6	74%	22.9	26%	87.2	9.3	11%	77.9	89%
2022	94.2	68.7	73%	25.5	27%	90.9	5.8	6%	85.1	94%
2023	171.0	79.3	46%	91.7	54%	169.2	8.5	5%	160.7	95%

Note. Average Daily Population (ADP) is calculated by taking a count of the number of juveniles in custody at 0600 hours each day of the month, adding these daily counts together, and dividing the sum by the number of days in each month. A one-day snapshot is the number of juveniles in custody at 0600 hours on the 15th day of the month. For the misdemeanor and felony populations the one-day snapshot each month provides an estimate of the monthly population and is used to estimate the average monthly population (AMP) for the year.

¹ JDPS data as of March 20, 2024. 2023 consists of January 2023 through December 2023.

Board of State and Community Corrections
Juvenile Detention Profile Survey

Table 66. *San Bernardino Juvenile Hall Population Trends for 2002 through 2023¹*

Year	ADP	Average Daily Population				Snapshot AMP	One-Day Snapshot			
		Pre-Disposition		Post-Disposition			Misdemeanor		Felony	
		ADP	% of ADP	ADP	% of ADP		AMP	% of AMP	AMP	% of AMP
2002	433.8	267.4	62%	166.3	38%	424.1	134.5	32%	289.6	68%
2003	416.7	256.6	62%	160.1	38%	412.9	128.3	31%	284.7	69%
2004	420.3	247.4	59%	172.8	41%	408.9	128.0	31%	280.9	69%
2005	468.6	266.8	57%	201.8	43%	461.2	169.8	37%	291.3	63%
2006	471.1	266.7	57%	204.4	43%	466.0	131.5	28%	334.5	72%
2007	435.8	244.2	56%	191.7	44%	435.9	71.4	16%	364.5	84%
2008	425.2	148.2	35%	277.0	65%	428.8	34.2	8%	394.6	92%
2009	351.4	118.7	34%	232.8	66%	350.7	85.8	24%	264.8	76%
2010	322.8	108.2	34%	214.6	66%	322.5	93.4	29%	229.1	71%
2011	329.5	94.5	29%	235.0	71%	327.8	99.6	30%	228.2	70%
2012	271.6	84.0	31%	187.6	69%	280.8	69.8	25%	211.1	75%
2013	235.7	99.4	42%	136.3	58%	239.0	64.5	27%	174.5	73%
2014	243.7	143.2	59%	100.5	41%	241.8	64.1	27%	177.7	73%
2015	233.7	141.2	60%	92.5	40%	234.4	66.8	28%	167.7	72%
2016	205.3	130.3	63%	74.9	37%	203.1	57.6	28%	145.5	72%
2017	158.6	101.3	64%	57.3	36%	158.3	44.6	28%	113.8	72%
2018	140.8	93.6	66%	47.2	34%	141.6	32.2	23%	109.4	77%
2019	125.3	81.4	65%	43.8	35%	130.6	31.8	24%	98.8	76%
2020	106.4	76.8	72%	29.7	28%	105.3	12.2	12%	93.2	88%
2021	89.5	66.6	74%	22.9	26%	87.2	9.3	11%	77.9	89%
2022	90.0	68.7	76%	21.3	24%	86.8	5.8	7%	81.0	93%
2023	102.2	79.3	78%	22.8	22%	101.2	8.5	8%	92.7	92%

Note. Average Daily Population (ADP) is calculated by taking a count of the number of juveniles in custody at 0600 hours each day of the month, adding these daily counts together, and dividing the sum by the number of days in each month. A one-day snapshot is the number of juveniles in custody at 0600 hours on the 15th day of the month. For the misdemeanor and felony populations the one-day snapshot each month provides an estimate of the monthly population and is used to estimate the average monthly population (AMP) for the year.

¹ JDPS data as of March 20, 2024. 2023 consists of January 2023 through December 2023.

Board of State and Community Corrections
Juvenile Detention Profile Survey

Table 67. *San Bernardino Juvenile Camp/Ranch Population Trends for 2002 through 2023¹*

Year	ADP	Average Daily Population				Snapshot AMP	One-Day Snapshot			
		Pre-Disposition		Post-Disposition			Misdemeanor		Felony	
		ADP	% of ADP	ADP	% of ADP		AMP	% of AMP	AMP	% of AMP
2002	Juvenile Camps/Ranches only house Post-Disposition juveniles, therefore their Total ADP is only comprised of Post-Disposition juveniles.			60.3	100%	60.3	25.6	42%	34.8	58%
2003				62.1	100%	62.2	26.1	42%	36.1	58%
2004				62.6	100%	62.7	21.3	34%	41.3	66%
2005				61.9	100%	60.6	19.5	32%	41.1	68%
2006				57.6	100%	57.2	27.0	47%	30.2	53%
2007				39.4	100%	41.4	16.3	39%	25.1	61%
2008				25.1	100%	24.3	7.3	30%	17.0	70%
2009				19.0	100%	18.8	1.6	8%	17.3	92%
2010				32.6	100%	31.7	1.8	6%	29.9	94%
2011				37.9	100%	37.3	3.8	10%	33.5	90%
2012				37.0	100%	36.8	8.3	23%	28.5	77%
2013				36.8	100%	36.7	4.1	11%	32.6	89%
2014				33.8	100%	33.6	0.0	0%	33.6	100%
2015				37.7	100%	37.4	0.0	0%	37.4	100%
2016				37.0	100%	37.2	0.0	0%	37.2	100%
2017				34.3	100%	34.3	0.0	0%	34.3	100%
2018				31.9	100%	32.3	0.0	0%	32.3	100%
2019				28.3	100%	29.1	0.0	0%	29.1	100%
2020				20.3	100%	20.1	0.0	0%	20.1	100%
2021	San Bernardino County's camps have been unoccupied since January 2021.									
2022	San Bernardino County's camps have been unoccupied since January 2021.									
2023	San Bernardino County's camps have been unoccupied since January 2021.									

Note. Average Daily Population (ADP) is calculated by taking a count of the number of juveniles in custody at 0600 hours each day of the month, adding these daily counts together, and dividing the sum by the number of days in each month. A one-day snapshot is the number of juveniles in custody at 0600 hours on the 15th day of the month. For the misdemeanor and felony populations the one-day snapshot each month provides an estimate of the monthly population and is used to estimate the average monthly population (AMP) for the year.

¹ JDPS data as of March 20, 2024. 2023 consists of January 2023 through December 2023.

Board of State and Community Corrections
Juvenile Detention Profile Survey

Figure 87.

San Bernardino ADP of Combined Juvenile Facilities and ADP by Facility Type (Juvenile Hall, Camp/Ranch) for 2002 through 2023¹

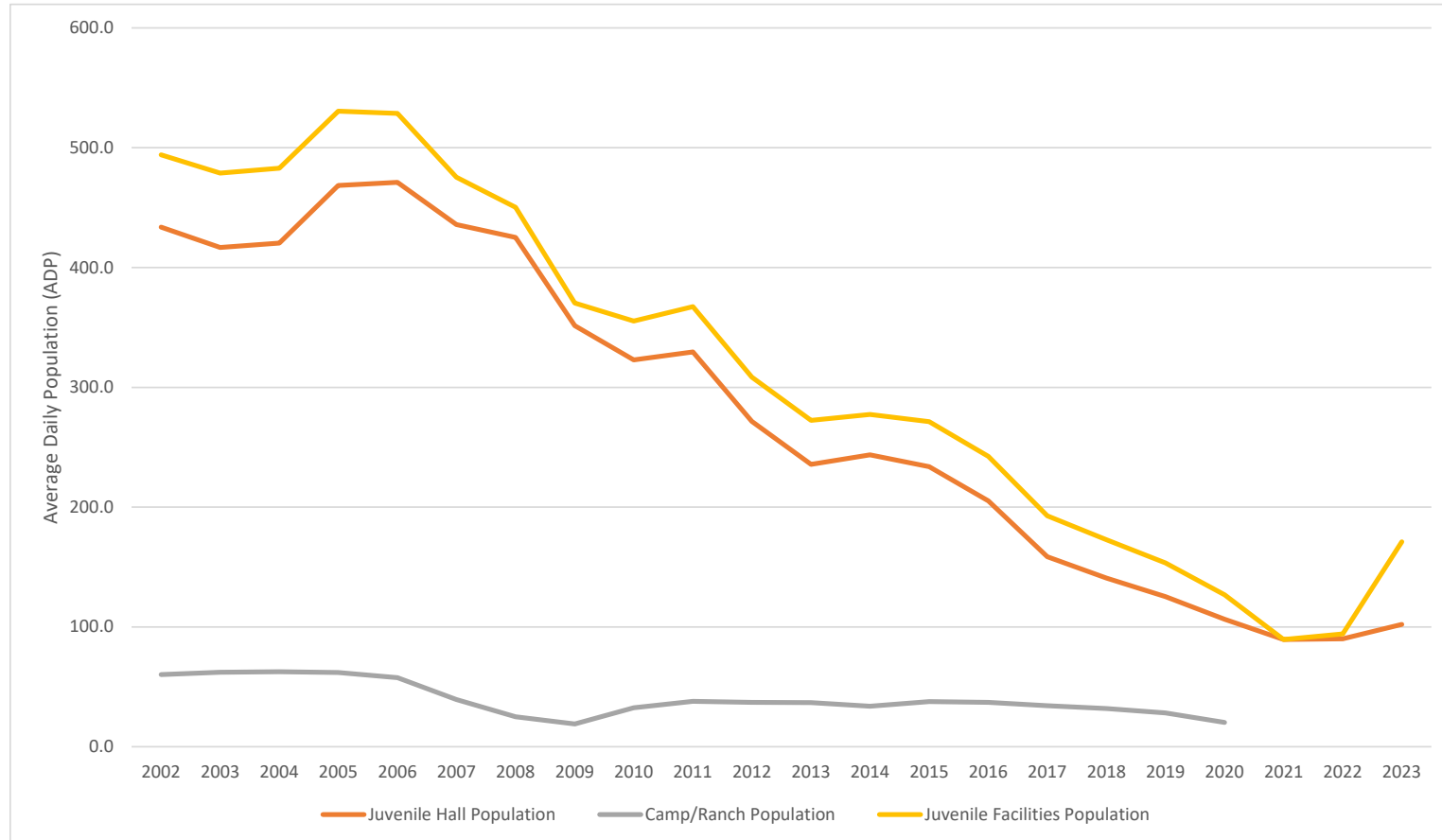

¹ JDPS data as of March 20, 2024. 2023 consists of January 2023 through December 2023.

Board of State and Community Corrections
Juvenile Detention Profile Survey

Figure 88.

San Bernardino Juvenile Hall Population by Pre-Disposition and Post-Disposition as a Percent of ADP for 2002 through 2023¹

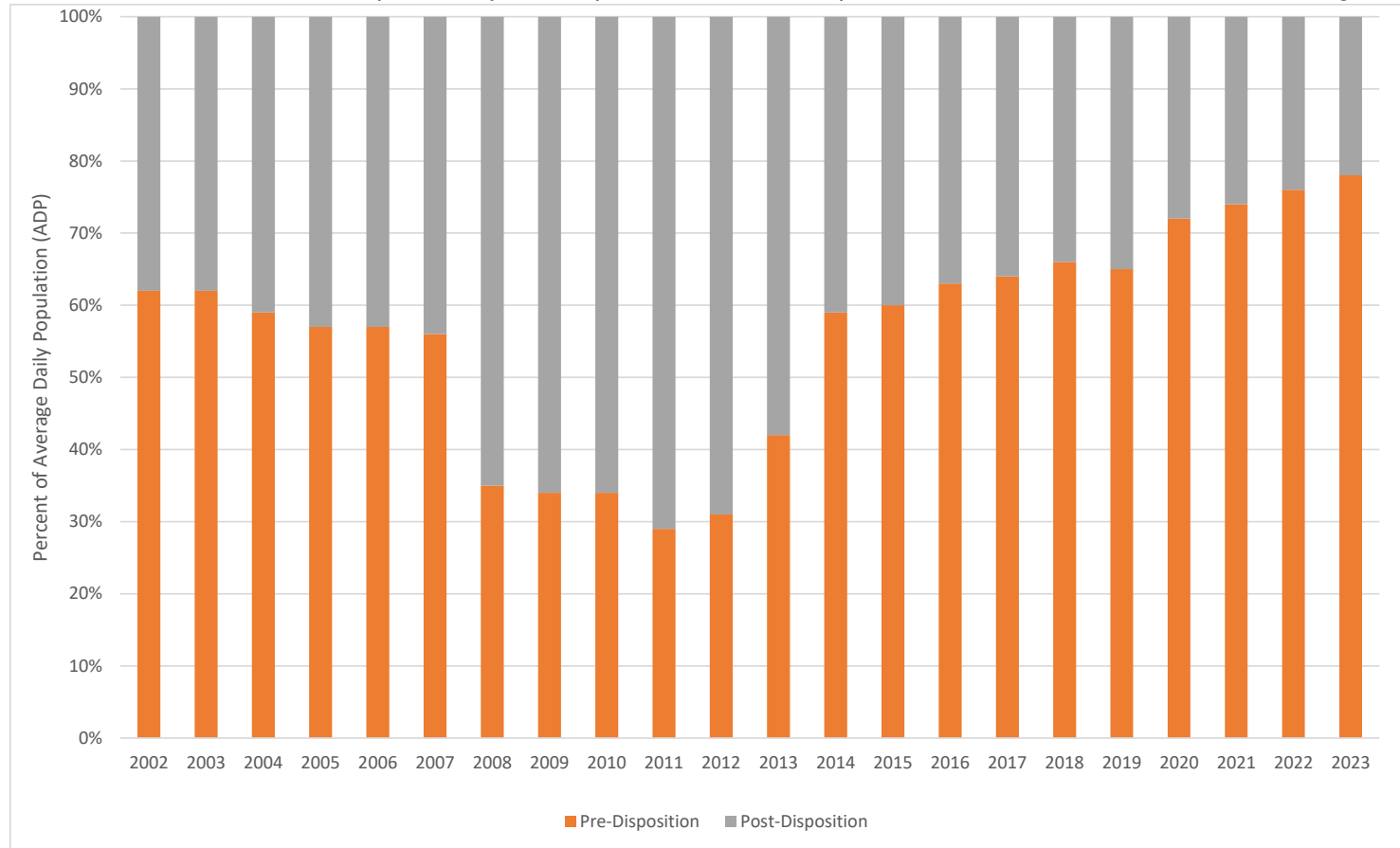

¹ JDPS data as of March 20, 2024. 2023 consists of January 2023 through December 2023.

Board of State and Community Corrections
Juvenile Detention Profile Survey

Figure 89.

San Bernardino Felony Population for the Combined Juvenile Facilities as a Percent of AMP for 2002 through 2023¹

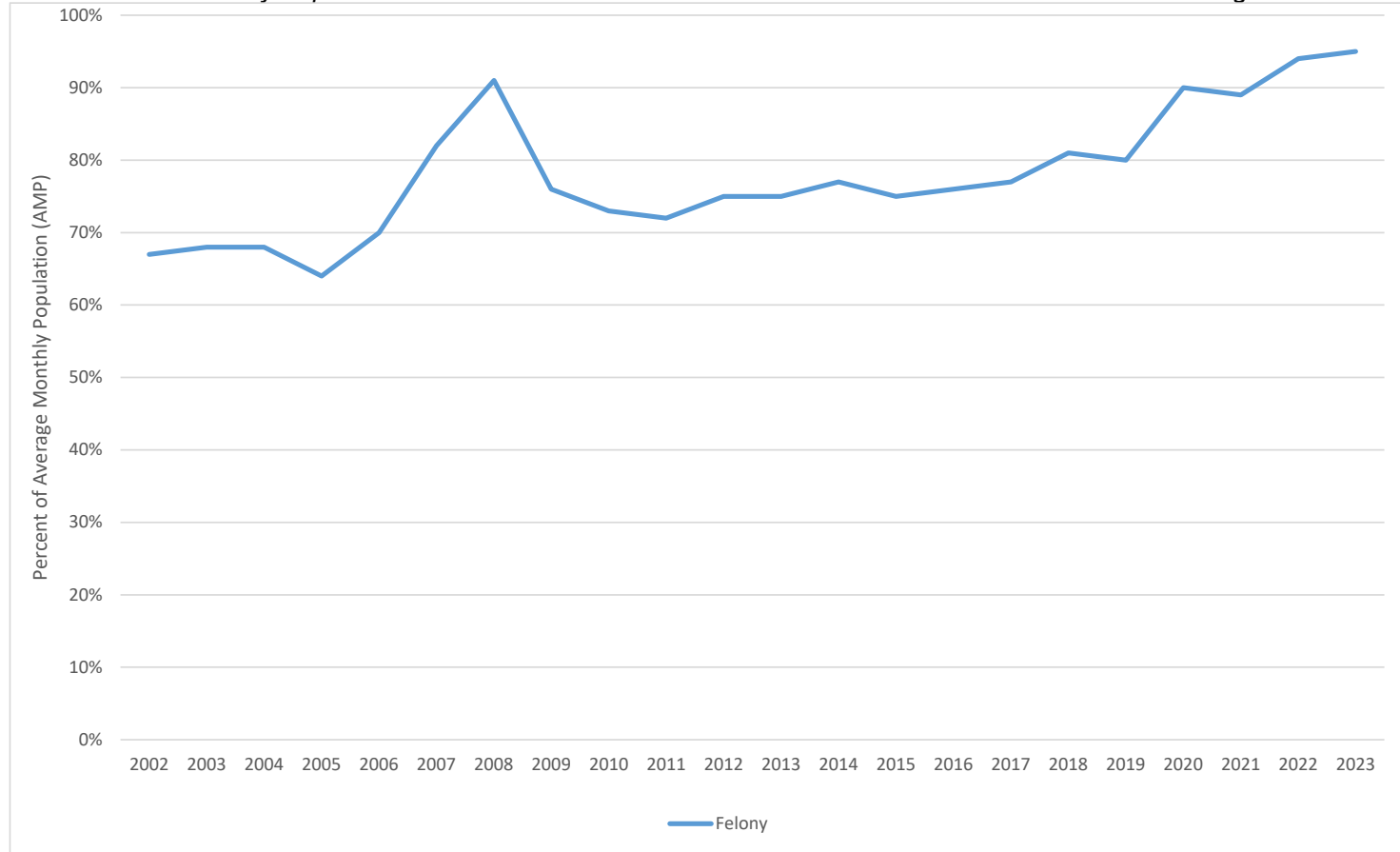

¹ JDPS data as of March 20, 2024. 2023 consists of January 2023 through December 2023.

**Board of State and Community Corrections
Juvenile Detention Profile Survey**

SAN DIEGO COUNTY

Table 68. *San Diego Combined Juvenile Facilities Population Trends for 2002 through 2023¹*

Year	ADP	Average Daily Population				Snapshot AMP	One-Day Snapshot			
		Pre-Disposition		Post-Disposition			Misdemeanor		Felony	
		ADP	% of ADP	ADP	% of ADP		AMP	% of AMP	AMP	% of AMP
2002	747.4	127.5	17%	619.7	83%	749.2	309.8	41%	439.3	59%
2003	727.7	128.0	18%	599.8	82%	743.4	300.1	40%	443.3	60%
2004	650.8	261.2	40%	389.7	60%	667.8	223.8	34%	443.9	66%
2005	742.9	287.3	39%	455.7	61%	747.9	231.5	31%	516.4	69%
2006	888.0	325.5	37%	562.5	63%	891.6	276.3	31%	615.3	69%
2007	858.1	319.9	37%	538.2	63%	861.8	249.2	29%	612.7	71%
2008	821.1	291.1	35%	530.0	65%	831.1	222.9	27%	608.2	73%
2009	836.2	268.3	32%	567.9	68%	846.1	231.3	27%	614.8	73%
2010	783.9	218.2	28%	565.8	72%	871.8	211.2	24%	660.7	76%
2011	758.4	200.5	26%	557.9	74%	773.7	213.2	28%	560.5	72%
2012	713.9	187.2	26%	526.8	74%	729.8	206.2	28%	523.6	72%
2013	630.1	167.5	27%	462.6	73%	645.9	161.1	25%	484.8	75%
2014	483.6	149.4	31%	334.2	69%	496.1	135.5	27%	360.6	73%
2015	422.5	138.2	33%	284.3	67%	434.5	127.2	29%	307.3	71%
2016	375.4	129.8	35%	245.7	65%	383.6	115.0	30%	268.6	70%
2017	349.7	118.4	34%	231.3	66%	363.9	95.6	26%	268.3	74%
2018	324.3	114.5	35%	209.8	65%	336.9	75.8	23%	261.1	77%
2019	285.9	114.7	40%	171.3	60%	291.6	48.6	17%	243.0	83%
2020	197.3	91.8	47%	105.4	53%	201.0	21.8	11%	179.3	89%
2021	156.1	73.6	47%	82.5	53%	163.7	6.9	4%	156.8	96%
2022	163.2	79.5	49%	83.7	51%	166.3	4.3	3%	162.0	97%
2023	245.1	100.6	41%	144.5	59%	268.9	24.0	9%	244.9	91%

Note. Average Daily Population (ADP) is calculated by taking a count of the number of juveniles in custody at 0600 hours each day of the month, adding these daily counts together, and dividing the sum by the number of days in each month. A one-day snapshot is the number of juveniles in custody at 0600 hours on the 15th day of the month. For the misdemeanor and felony populations the one-day snapshot each month provides an estimate of the monthly population and is used to estimate the average monthly population (AMP) for the year.

¹ JDPS data as of March 20, 2024. 2023 consists of January 2023 through December 2023.

Board of State and Community Corrections
Juvenile Detention Profile Survey

Table 69. *San Diego Juvenile Hall Population Trends for 2002 through 2023¹*

Year	ADP	Average Daily Population				Snapshot AMP	One-Day Snapshot			
		Pre-Disposition		Post-Disposition			Misdemeanor		Felony	
		ADP	% of ADP	ADP	% of ADP		AMP	% of AMP	AMP	% of AMP
2002	435.3	127.5	29%	307.7	71%	437.3	193.0	44%	244.3	56%
2003	425.3	128.0	30%	297.4	70%	423.0	183.5	43%	239.5	57%
2004	417.7	261.2	63%	156.5	37%	419.3	137.3	33%	282.0	67%
2005	495.3	287.3	58%	208.0	42%	493.3	149.6	30%	343.7	70%
2006	569.3	325.5	57%	243.8	43%	563.3	172.3	31%	391.0	69%
2007	525.3	319.9	61%	205.3	39%	526.1	156.7	30%	369.4	70%
2008	485.4	291.1	60%	194.3	40%	490.4	132.3	27%	358.2	73%
2009	509.0	268.3	53%	240.8	47%	508.2	136.4	27%	371.8	73%
2010	487.8	218.2	45%	269.6	55%	489.2	127.8	26%	361.3	74%
2011	470.4	200.5	43%	269.9	57%	479.6	132.8	28%	346.8	72%
2012	446.4	187.2	42%	259.3	58%	455.0	126.7	28%	328.3	72%
2013	386.3	167.5	43%	218.8	57%	394.4	96.8	25%	297.7	75%
2014	313.8	149.4	48%	164.4	52%	316.1	86.4	27%	229.7	73%
2015	303.8	138.2	45%	165.6	55%	311.9	89.9	29%	222.0	71%
2016	276.8	129.8	47%	147.1	53%	282.4	84.3	30%	198.2	70%
2017	251.6	118.4	47%	133.2	53%	262.3	63.3	24%	199.1	76%
2018	240.8	114.5	48%	126.3	52%	249.8	51.7	21%	198.1	79%
2019	210.2	114.7	55%	95.5	45%	212.6	34.2	16%	178.4	84%
2020	154.5	91.8	59%	62.7	41%	154.3	14.8	10%	139.5	90%
2021	129.3	73.6	57%	55.8	43%	132.2	5.3	4%	126.8	96%
2022	104.2	79.5	76%	24.7	24%	106.9	3.1	3%	103.8	97%
2023	124.8	100.6	81%	24.2	19%	157.0	6.3	4%	150.7	96%

Note. Average Daily Population (ADP) is calculated by taking a count of the number of juveniles in custody at 0600 hours each day of the month, adding these daily counts together, and dividing the sum by the number of days in each month. A one-day snapshot is the number of juveniles in custody at 0600 hours on the 15th day of the month. For the misdemeanor and felony populations the one-day snapshot each month provides an estimate of the monthly population and is used to estimate the average monthly population (AMP) for the year.

¹ JDPS data as of March 20, 2024. 2023 consists of January 2023 through December 2023.

Board of State and Community Corrections
Juvenile Detention Profile Survey

Table 70. *San Diego Juvenile Camp/Ranch Population Trends for 2002 through 2023¹*

Year	ADP	Average Daily Population				Snapshot AMP	One-Day Snapshot			
		Pre-Disposition		Post-Disposition			Misdemeanor		Felony	
		ADP	% of ADP	ADP	% of ADP		AMP	% of AMP	AMP	% of AMP
2002	Juvenile Camps/Ranches only house Post-Disposition juveniles, therefore their Total ADP is only comprised of Post-Disposition juveniles.			312.1	100%	311.9	116.8	37%	195.1	63%
2003				302.5	100%	320.4	116.6	36%	203.8	64%
2004				233.2	100%	248.4	86.5	35%	161.9	65%
2005				247.7	100%	254.7	81.9	32%	172.8	68%
2006				318.7	100%	328.3	104.1	32%	224.3	68%
2007				332.8	100%	335.8	92.5	28%	243.3	72%
2008				335.7	100%	340.7	90.7	27%	250.0	73%
2009				327.2	100%	337.9	94.9	28%	243.0	72%
2010				296.2	100%	382.7	83.3	22%	299.3	78%
2011				288.0	100%	294.1	80.4	27%	213.7	73%
2012				267.5	100%	274.8	79.5	29%	195.3	71%
2013				243.8	100%	251.5	64.3	26%	187.2	74%
2014				169.8	100%	180.0	49.1	27%	130.9	73%
2015				118.8	100%	122.6	37.3	30%	85.3	70%
2016				98.6	100%	101.2	30.8	30%	70.4	70%
2017				98.1	100%	101.6	32.3	32%	69.3	68%
2018				83.5	100%	87.2	24.2	28%	63.0	72%
2019				75.8	100%	79.0	14.4	18%	64.6	82%
2020				42.8	100%	46.8	7.0	15%	39.8	85%
2021				26.8	100%	31.5	1.6	5%	29.9	95%
2022				58.6	100%	59.4	1.3	2%	58.2	98%
2023				76.1	100%	81.3	16.8	21%	64.5	79%

Note. Average Daily Population (ADP) is calculated by taking a count of the number of juveniles in custody at 0600 hours each day of the month, adding these daily counts together, and dividing the sum by the number of days in each month. A one-day snapshot is the number of juveniles in custody at 0600 hours on the 15th day of the month. For the misdemeanor and felony populations the one-day snapshot each month provides an estimate of the monthly population and is used to estimate the average monthly population (AMP) for the year.

¹ JDPS data as of March 20, 2024. 2023 consists of January 2023 through December 2023.

Board of State and Community Corrections
Juvenile Detention Profile Survey

Figure 90.

San Diego ADP of Combined Juvenile Facilities and ADP by Facility Type (Juvenile Hall, Camp/Ranch) for 2002 through 2023¹

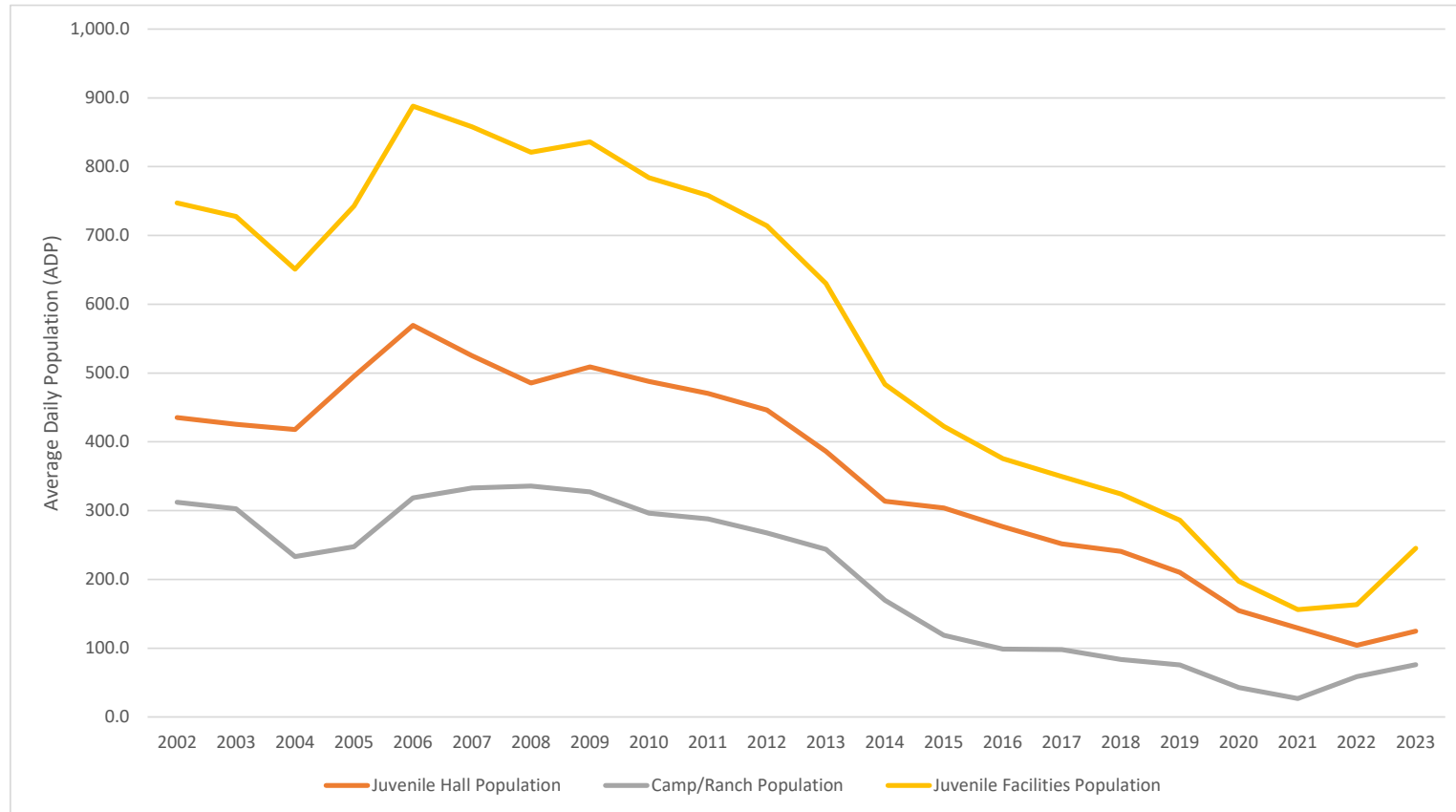

¹ JDPS data as of March 20, 2024. 2023 consists of January 2023 through December 2023.

Board of State and Community Corrections
Juvenile Detention Profile Survey

Figure 91.

San Diego Juvenile Hall Population by Pre-Disposition and Post-Disposition as a Percent of ADP for 2002 through 2023¹

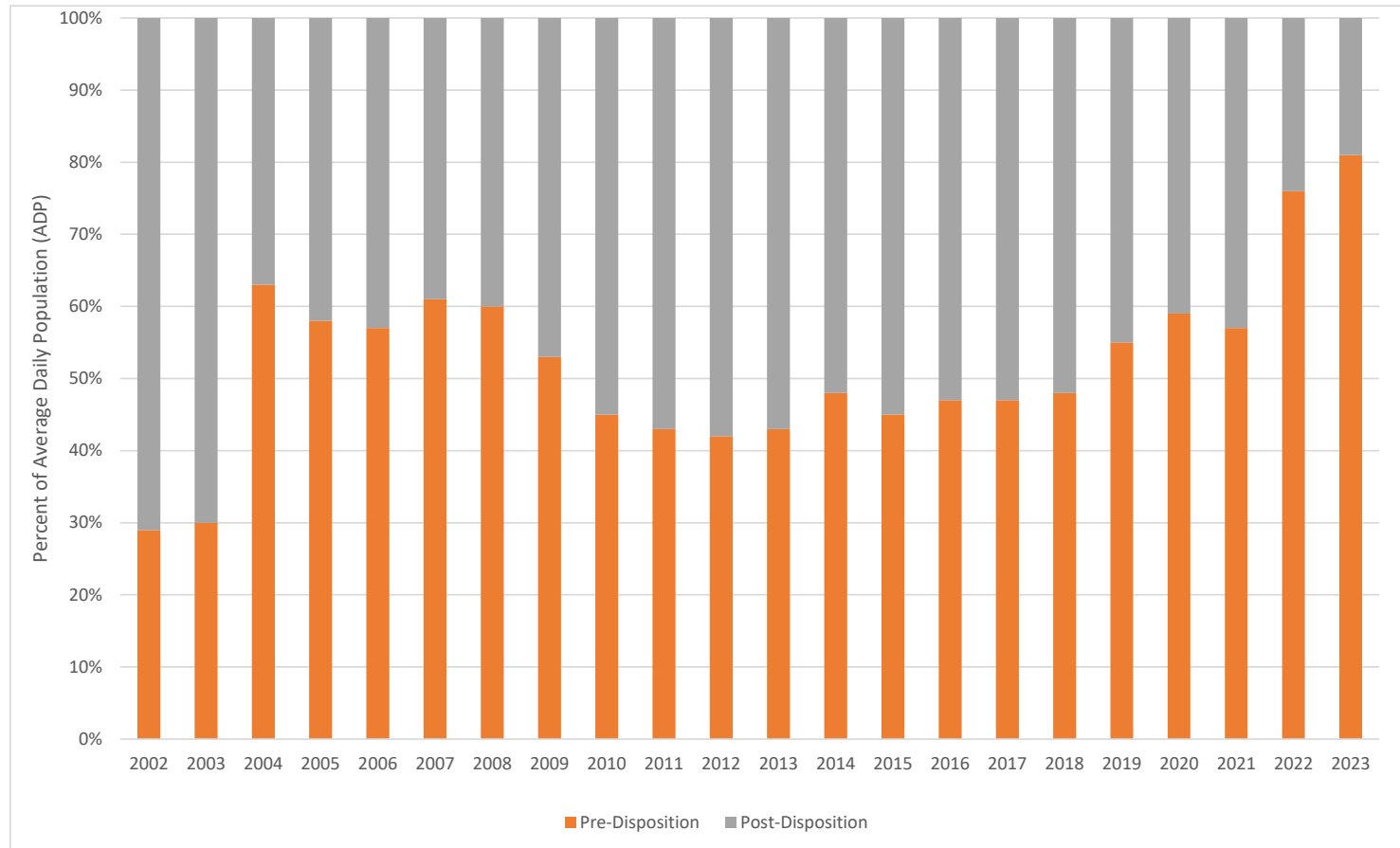

¹ JDPS data as of March 20, 2024. 2023 consists of January 2023 through December 2023.

Board of State and Community Corrections
Juvenile Detention Profile Survey

Figure 92.

San Diego Felony Population for the Combined Juvenile Facilities as a Percent of AMP for 2002 through 2023¹

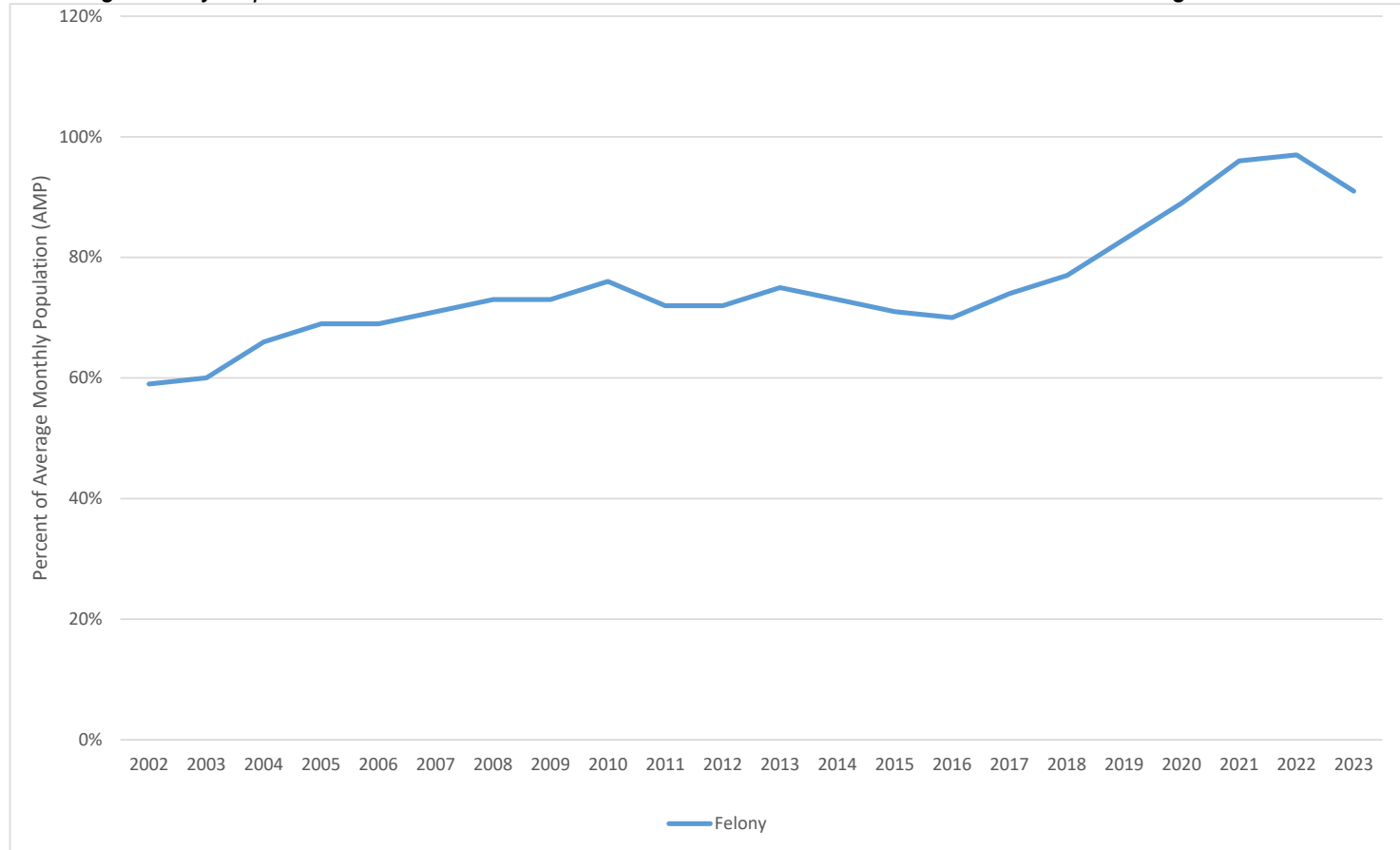

¹ JDPS data as of March 20, 2024. 2023 consists of January 2023 through December 2023.

Board of State and Community Corrections
Juvenile Detention Profile Survey

SAN FRANCISCO COUNTY

Table 71. San Francisco Combined Juvenile Facilities Population Trends for 2002 through 2023¹

Year	ADP	Average Daily Population				Snapshot AMP	One-Day Snapshot			
		Pre-Disposition		Post-Disposition			Misdemeanor		Felony	
		ADP	% of ADP	ADP	% of ADP		AMP	% of AMP	AMP	% of AMP
2002	122.8	74.2	60%	49.2	40%	127.3	47.8	38%	79.5	62%
2003	113.6	58.7	52%	54.9	48%	117.4	37.4	32%	80.0	68%
2004	108.4	51.8	48%	56.5	52%	110.1	35.8	33%	74.3	67%
2005	117.1	57.1	49%	59.8	51%	120.1	39.3	33%	80.8	67%
2006	133.2	62.6	47%	70.5	53%	134.2	41.7	31%	92.5	69%
2007	147.8	60.3	41%	87.4	59%	146.8	41.8	28%	105.0	72%
2008	139.1	59.9	43%	80.0	58%	140.6	34.9	25%	105.7	75%
2009	123.4	54.8	44%	68.6	56%	125.1	33.4	27%	91.7	73%
2010	108.3	50.0	46%	58.3	54%	108.0	32.0	30%	76.0	70%
2011	107.7	37.0	34%	70.7	66%	105.6	33.8	32%	71.8	68%
2012	92.6	28.5	31%	64.1	69%	89.1	29.5	33%	59.6	67%
2013	88.2	28.8	33%	59.3	67%	86.0	28.5	33%	57.5	67%
2014	87.1	27.9	32%	59.2	68%	83.1	28.8	35%	54.3	65%
2015	68.8	19.6	28%	49.2	72%	66.6	27.2	41%	39.4	59%
2016	57.9	15.2	26%	42.8	74%	56.4	29.3	52%	27.1	48%
2017	58.0	17.2	30%	40.8	70%	58.1	29.6	51%	28.5	49%
2018	51.6	20.8	40%	30.8	60%	50.6	20.8	41%	29.8	59%
2019	37.5	17.4	46%	20.1	54%	36.7	13.3	36%	23.4	64%
2020	16.7	4.2	25%	12.5	75%	16.8	8.3	49%	8.5	51%
2021	14.0	7.2	51%	6.8	49%	15.3	4.1	27%	11.2	73%
2022	17.8	6.3	35%	11.5	65%	17.4	3.4	20%	14.0	80%
2023	33.1	15.4	47%	17.6	53%	33.0	6.4	19%	26.6	81%

Note. Average Daily Population (ADP) is calculated by taking a count of the number of juveniles in custody at 0600 hours each day of the month, adding these daily counts together, and dividing the sum by the number of days in each month. A one-day snapshot is the number of juveniles in custody at 0600 hours on the 15th day of the month. For the misdemeanor and felony populations the one-day snapshot each month provides an estimate of the monthly population and is used to estimate the average monthly population (AMP) for the year.

¹ JDPS data as of March 20, 2024. 2023 consists of January 2023 through December 2023.

Board of State and Community Corrections
Juvenile Detention Profile Survey

Table 72. *San Francisco Juvenile Hall Population Trends for 2002 through 2023¹*

Year	ADP	Average Daily Population				Snapshot AMP	One-Day Snapshot			
		Pre-Disposition		Post-Disposition			Misdemeanor		Felony	
		ADP	% of ADP	ADP	% of ADP		AMP	% of AMP	AMP	% of AMP
2002	100.3	74.2	74%	26.7	27%	106.1	40.1	38%	66.0	62%
2003	90.0	58.7	65%	31.3	35%	94.1	30.6	33%	63.5	67%
2004	93.2	51.8	56%	41.3	44%	94.4	29.3	31%	65.1	69%
2005	100.7	57.1	57%	43.6	43%	104.1	32.7	31%	71.4	69%
2006	108.3	62.6	58%	45.7	42%	109.2	32.8	30%	76.4	70%
2007	119.0	60.3	51%	58.7	49%	119.4	34.4	29%	85.0	71%
2008	124.0	59.9	48%	64.1	52%	125.3	32.2	26%	93.1	74%
2009	109.5	54.8	50%	54.7	50%	111.2	31.8	29%	79.4	71%
2010	94.0	50.0	53%	44.0	47%	93.6	28.8	31%	64.8	69%
2011	86.8	37.0	43%	49.8	57%	84.3	24.7	29%	59.7	71%
2012	74.4	28.5	38%	45.9	62%	71.9	22.3	31%	49.6	69%
2013	73.8	28.8	39%	44.9	61%	71.6	23.8	33%	47.8	67%
2014	70.0	27.9	40%	42.1	60%	66.5	22.8	34%	43.8	66%
2015	56.7	19.6	35%	37.1	65%	54.7	23.3	43%	31.4	57%
2016	45.4	15.2	33%	30.3	67%	44.2	21.6	49%	22.6	51%
2017	46.1	17.2	37%	28.9	63%	46.3	22.0	48%	24.3	52%
2018	46.3	20.8	45%	25.5	55%	45.4	18.7	41%	26.8	59%
2019	37.5	17.4	46%	20.1	54%	36.7	13.3	36%	23.4	64%
2020	16.7	4.2	25%	12.5	75%	16.8	8.3	49%	8.5	51%
2021	14.0	7.2	51%	6.8	49%	15.3	4.1	27%	11.2	73%
2022	17.3	6.3	37%	11.0	64%	16.9	3.4	20%	13.5	80%
2023	26.5	15.4	58%	11.0	42%	25.8	5.8	23%	20.0	77%

Note. Average Daily Population (ADP) is calculated by taking a count of the number of juveniles in custody at 0600 hours each day of the month, adding these daily counts together, and dividing the sum by the number of days in each month. A one-day snapshot is the number of juveniles in custody at 0600 hours on the 15th day of the month. For the misdemeanor and felony populations the one-day snapshot each month provides an estimate of the monthly population and is used to estimate the average monthly population (AMP) for the year.

¹ JDPS data as of March 20, 2024. 2023 consists of January 2023 through December 2023.

Board of State and Community Corrections
Juvenile Detention Profile Survey

Table 73. *San Francisco Juvenile Camp/Ranch Population Trends for 2002 through 2023¹*

Year	ADP	Average Daily Population				Snapshot AMP	One-Day Snapshot			
		Pre-Disposition		Post-Disposition			Misdemeanor		Felony	
		ADP	% of ADP	ADP	% of ADP		AMP	% of AMP	AMP	% of AMP
2002	Juvenile Camps/Ranches only house Post-Disposition juveniles, therefore their Total ADP is only comprised of Post-Disposition juveniles.			22.5	100%	21.3	7.8	36%	13.5	64%
2003				23.6	100%	23.3	6.8	29%	16.5	71%
2004				15.2	100%	15.7	6.5	41%	9.2	59%
2005				16.2	100%	16.0	6.6	41%	9.4	59%
2006				24.9	100%	25.0	8.9	36%	16.1	64%
2007				28.8	100%	27.3	7.3	27%	20.0	73%
2008				15.9	100%	15.4	2.8	18%	12.6	82%
2009				13.9	100%	14.0	1.7	12%	12.3	88%
2010				14.3	100%	14.5	3.3	23%	11.2	77%
2011				20.9	100%	21.3	9.2	43%	12.1	57%
2012				18.2	100%	17.2	7.2	42%	10.0	58%
2013				14.4	100%	14.5	4.8	33%	9.7	67%
2014				17.1	100%	16.6	6.1	37%	10.5	63%
2015				12.1	100%	11.9	3.9	33%	8.0	67%
2016				12.5	100%	12.3	7.8	63%	4.5	37%
2017				11.9	100%	11.9	7.6	64%	4.3	36%
2018 ¹				9.1	100%	8.8	3.7	42%	5.1	58%
2019				0.0	0%	0.0	0.0	0%	0.0	0%
2020		San Francisco County's Camp closed February 2020. ²								

Note. ¹ 2018 data based on January - July. ² San Francisco County's camp was not in use from August 2018 - February 2020 and officially closed February 2020. Average Daily Population (ADP) is calculated by taking a count of the number of juveniles in custody at 0600 hours each day of the month, adding these daily counts together, and dividing the sum by the number of days in each month. A one-day snapshot is the number of juveniles in custody at 0600 hours on the 15th day of the month. For the misdemeanor and felony populations the one-day snapshot each month provides an estimate of the monthly population and is used to estimate the average monthly population (AMP) for the year.

Board of State and Community Corrections
Juvenile Detention Profile Survey

Figure 93.

San Francisco ADP of Combined Juvenile Facilities and ADP by Facility Type (Juvenile Hall, Camp/Ranch) for 2002 through 2023¹

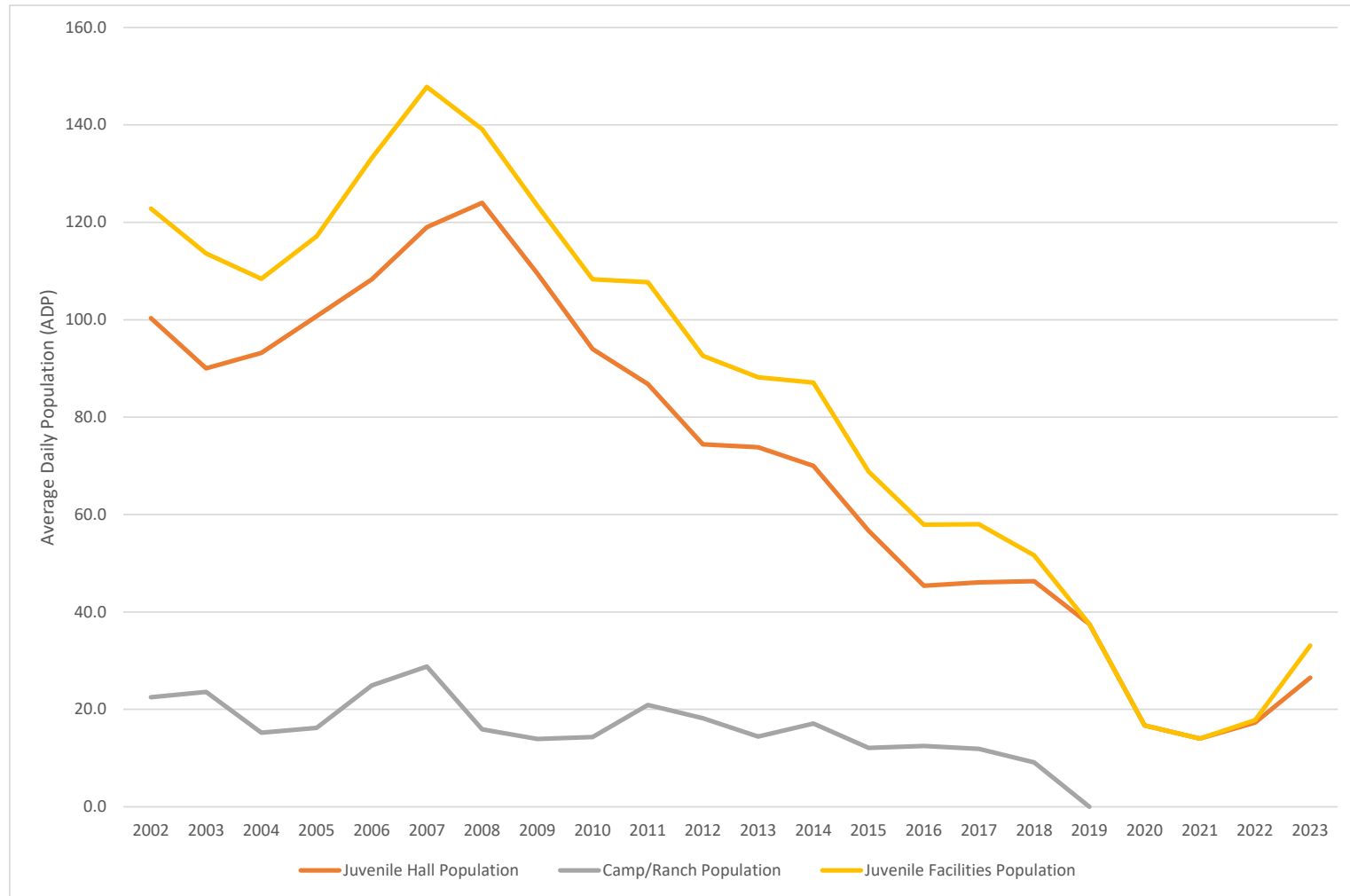

¹ JDPS data as of March 20, 2024. 2023 consists of January 2023 through December 2023.

Board of State and Community Corrections
Juvenile Detention Profile Survey

Figure 94.

San Francisco Juvenile Hall Population by Pre-Disposition and Post-Disposition as a Percent of ADP for 2002 through 2023¹

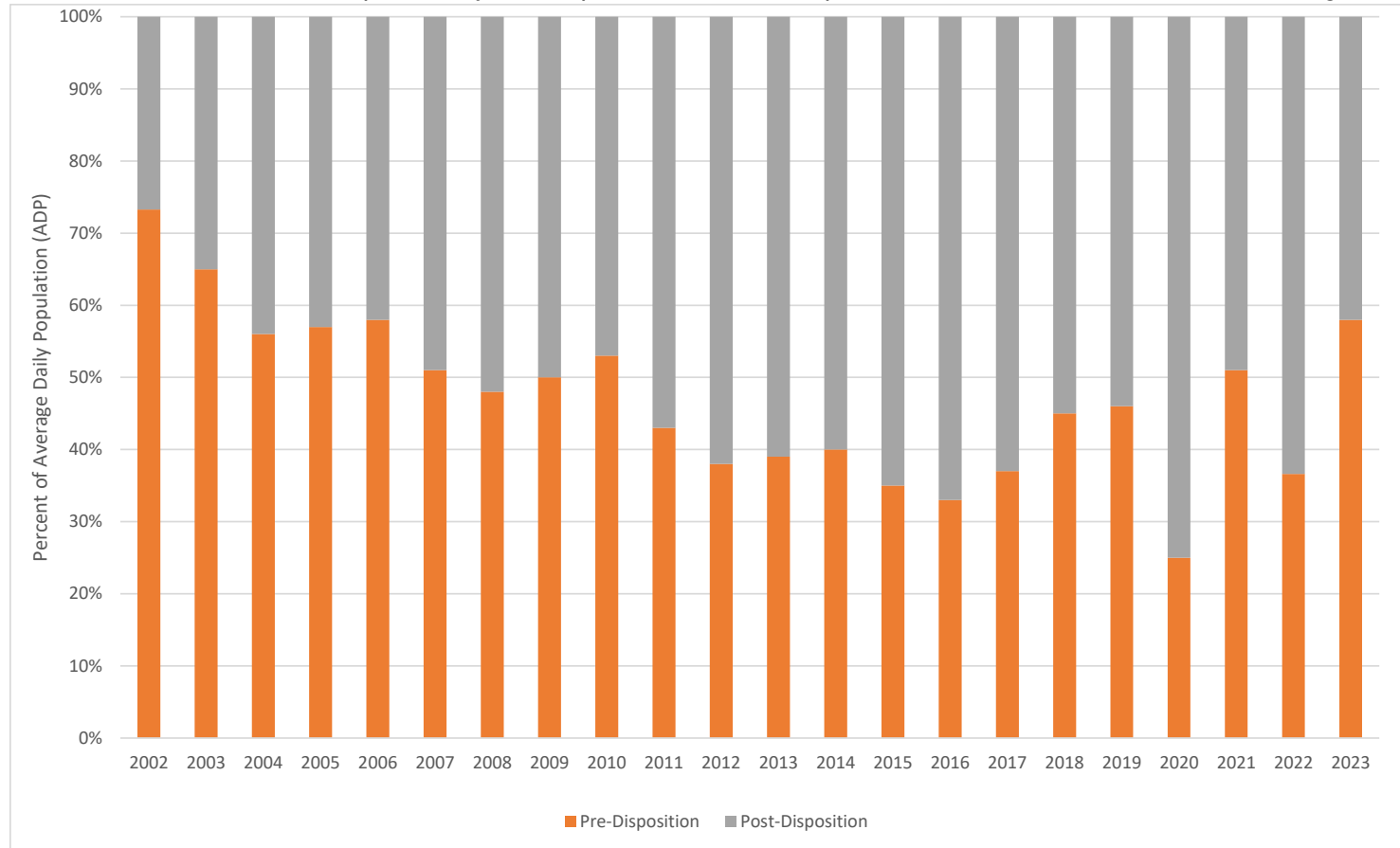

¹ JDPS data as of March 20, 2024. 2023 consists of January 2023 through December 2023.

Board of State and Community Corrections
Juvenile Detention Profile Survey

Figure 95.

San Francisco Felony Population for the Combined Juvenile Facilities as a Percent of AMP for 2002 through 2023¹

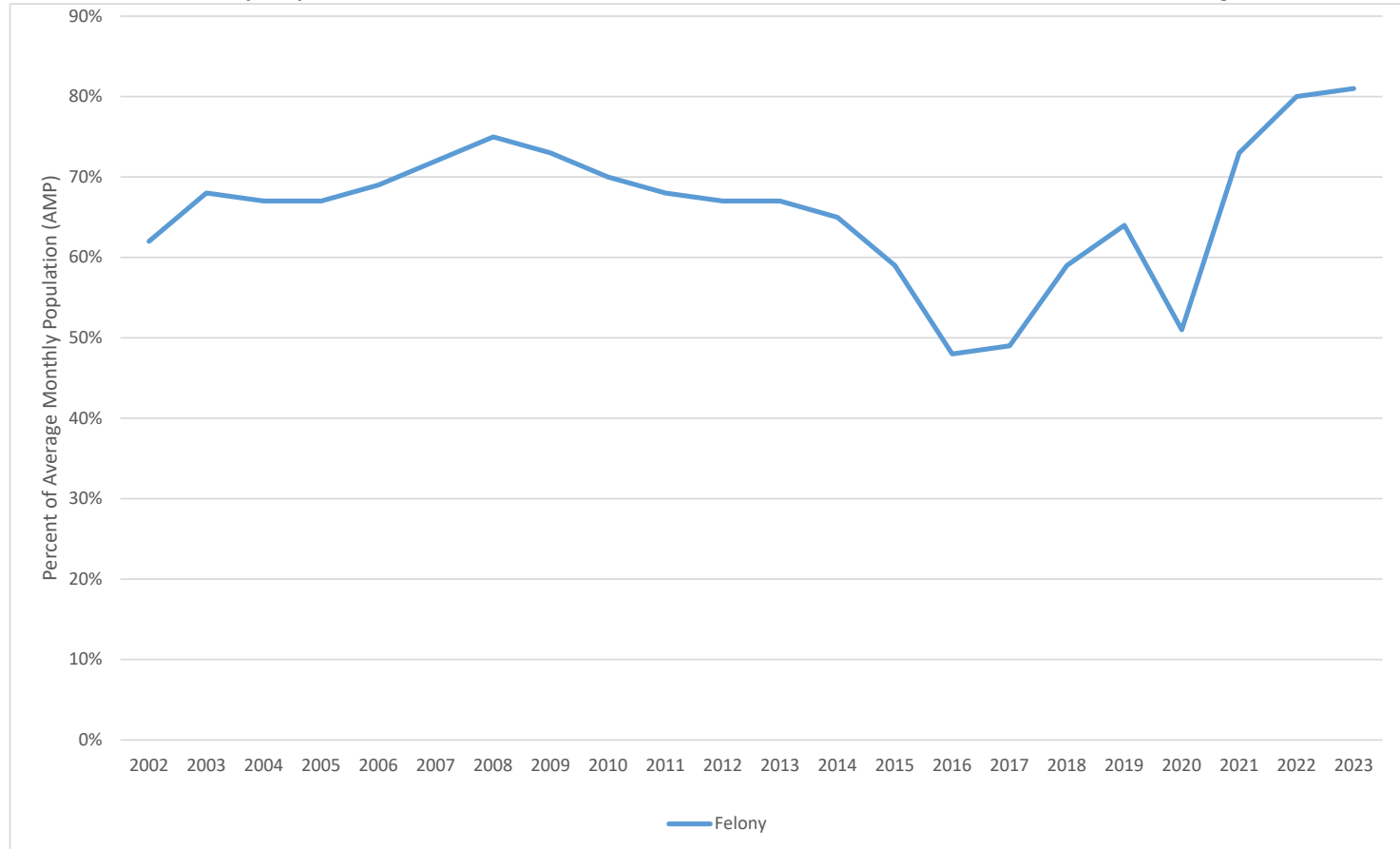

¹ JDPS data as of March 20, 2024. 2023 consists of January 2023 through December 2023.

Board of State and Community Corrections
Juvenile Detention Profile Survey

SAN JOAQUIN COUNTY

Table 74. San Joaquin Combined Juvenile Facilities Population Trends for 2002 through 2023¹

Year	ADP	Average Daily Population				Snapshot AMP	One-Day Snapshot			
		Pre-Disposition		Post-Disposition			Misdemeanor		Felony	
		ADP	% of ADP	ADP	% of ADP		AMP	% of AMP	AMP	% of AMP
2002	192.1	101.6	53%	90.4	47%	193.9	39.1	20%	154.8	80%
2003	208.9	112.7	54%	96.2	46%	206.3	36.3	18%	169.9	82%
2004	209.0	121.4	58%	87.6	42%	210.3	40.5	19%	169.8	81%
2005	198.0	117.1	59%	80.9	41%	197.5	53.2	27%	144.3	73%
2006	187.1	101.2	54%	85.9	46%	185.5	22.8	12%	162.7	88%
2007	182.8	89.0	49%	93.8	51%	181.9	38.7	21%	143.3	79%
2008	192.8	104.4	54%	89.2	46%	192.3	65.9	34%	126.4	66%
2009	179.4	89.9	50%	89.5	50%	177.7	11.1	6%	166.6	94%
2010	172.8	84.8	49%	88.0	51%	165.4	8.2	5%	157.3	95%
2011	155.5	86.9	56%	68.6	44%	152.4	5.3	3%	147.1	97%
2012	142.0	87.3	62%	54.7	38%	142.7	5.4	4%	137.3	96%
2013	120.0	72.3	60%	47.7	40%	120.7	8.4	7%	112.3	93%
2014	109.9	58.3	53%	51.7	47%	109.5	6.9	6%	102.6	94%
2015	113.8	64.7	57%	49.1	43%	114.8	9.8	9%	105.0	91%
2016	123.2	75.0	61%	48.2	39%	125.4	8.4	7%	117.0	93%
2017	115.9	70.3	61%	45.6	39%	119.3	7.2	6%	112.2	94%
2018	109.8	65.4	60%	44.3	40%	109.7	3.9	4%	105.8	96%
2019	93.1	60.2	65%	32.9	35%	97.9	4.7	5%	93.3	95%
2020	54.9	37.7	69%	17.3	31%	56.3	2.2	4%	54.2	96%
2021	48.8	32.1	66%	16.8	34%	48.3	1.3	3%	47.1	97%
2022	56.4	39.4	70%	17.0	30%	54.4	1.8	3%	52.7	97%
2023	76.9	45.5	59%	31.4	41%	70.7	3.7	5%	67.0	95%

Note. Average Daily Population (ADP) is calculated by taking a count of the number of juveniles in custody at 0600 hours each day of the month, adding these daily counts together, and dividing the sum by the number of days in each month. A one-day snapshot is the number of juveniles in custody at 0600 hours on the 15th day of the month. For the misdemeanor and felony populations the one-day snapshot each month provides an estimate of the monthly population and is used to estimate the average monthly population (AMP) for the year.

¹ JDPS data as of March 20, 2024. 2023 consists of January 2023 through December 2023.

Board of State and Community Corrections
Juvenile Detention Profile Survey

Table 75. *San Joaquin Juvenile Hall Population Trends for 2002 through 2023¹*

Year	ADP	Average Daily Population				Snapshot AMP	One-Day Snapshot			
		Pre-Disposition		Post-Disposition			Misdemeanor		Felony	
		ADP	% of ADP	ADP	% of ADP		AMP	% of AMP	AMP	% of AMP
2002	154.2	101.6	66%	52.6	34%	156.1	33.2	21%	122.9	79%
2003	166.9	112.7	67%	54.3	33%	164.3	30.2	18%	134.2	82%
2004	166.4	121.4	73%	45.0	27%	167.7	33.3	20%	134.4	80%
2005	159.4	117.1	73%	42.3	27%	159.7	42.0	26%	117.7	74%
2006	150.6	101.2	67%	49.4	33%	147.2	19.6	13%	127.6	87%
2007	147.4	89.0	60%	58.4	40%	145.5	34.8	24%	110.7	76%
2008	156.5	104.4	67%	52.1	33%	155.5	54.7	35%	100.8	65%
2009	142.6	89.9	63%	52.7	37%	138.3	10.4	8%	127.9	92%
2010	137.8	84.8	62%	53.0	38%	129.4	8.1	6%	121.3	94%
2011	119.6	86.9	73%	32.7	27%	116.8	5.3	4%	111.5	96%
2012	114.3	87.3	76%	27.0	24%	114.5	4.0	3%	110.5	97%
2013	95.4	72.3	76%	23.1	24%	94.1	8.4	9%	85.7	91%
2014	84.2	58.3	69%	25.9	31%	83.0	6.9	8%	76.1	92%
2015	91.8	64.7	70%	27.2	30%	91.3	8.9	10%	82.3	90%
2016	103.3	75.0	73%	28.3	27%	103.5	8.4	8%	95.1	92%
2017	92.5	70.3	76%	22.2	24%	95.6	7.2	7%	88.4	93%
2018	88.8	65.4	74%	23.3	26%	88.3	3.9	4%	84.4	96%
2019	73.9	60.2	81%	13.8	19%	73.3	4.5	6%	68.8	94%
2020	45.8	37.7	82%	8.1	18%	47.1	2.2	5%	44.9	95%
2021	42.3	32.1	76%	10.2	24%	40.5	1.3	3%	39.3	97%
2022	53.6	39.4	74%	14.2	26%	52.2	1.8	3%	50.4	97%
2023	57.6	45.5	79%	12.1	21%	53.3	3.6	7%	49.7	93%

Note. Average Daily Population (ADP) is calculated by taking a count of the number of juveniles in custody at 0600 hours each day of the month, adding these daily counts together, and dividing the sum by the number of days in each month. A one-day snapshot is the number of juveniles in custody at 0600 hours on the 15th day of the month. For the misdemeanor and felony populations the one-day snapshot each month provides an estimate of the monthly population and is used to estimate the average monthly population (AMP) for the year.

¹ JDPS data as of March 20, 2024. 2023 consists of January 2023 through December 2023.

Board of State and Community Corrections
Juvenile Detention Profile Survey

Table 76. *San Joaquin Juvenile Camp/Ranch Population Trends for 2002 through 2023¹*

Year	ADP	Average Daily Population				Snapshot AMP	One-Day Snapshot			
		Pre-Disposition		Post-Disposition			Misdemeanor		Felony	
		ADP	% of ADP	ADP	% of ADP		AMP	% of AMP	AMP	% of AMP
2002	Juvenile Camps/Ranches only house Post-Disposition juveniles, therefore their Total ADP is only comprised of Post-Disposition juveniles.			37.9	100%	37.8	5.9	16%	31.9	84%
2003				42.0	100%	41.9	6.2	15%	35.8	85%
2004				42.6	100%	42.7	7.3	17%	35.4	83%
2005				38.6	100%	37.8	11.2	30%	26.7	70%
2006				36.5	100%	38.3	3.3	8%	35.1	92%
2007				35.3	100%	36.4	3.8	11%	32.6	89%
2008				37.1	100%	36.8	11.3	31%	25.6	69%
2009				36.8	100%	39.3	0.7	2%	38.7	98%
2010				35.0	100%	36.0	0.1	0%	35.9	100%
2011				35.9	100%	35.7	0.1	0%	35.6	100%
2012				27.7	100%	28.2	1.4	5%	26.8	95%
2013				24.6	100%	26.6	0.0	0%	26.6	100%
2014				25.8	100%	26.5	0.0	0%	26.5	100%
2015				21.9	100%	23.6	0.9	4%	22.7	96%
2016				19.9	100%	21.9	0.0	0%	21.9	100%
2017				23.4	100%	23.8	0.0	0%	23.8	100%
2018				21.0	100%	21.3	0.0	0%	21.3	100%
2019				19.2	100%	24.7	0.2	1%	24.5	99%
2020				9.2	100%	9.3	0.0	0%	9.3	100%
2021				6.6	100%	7.8	0.0	0%	7.8	100%
2022				2.3	100%	1.7	0.0	0%	1.7	100%
2023				9.2	100%	9.4	0.1	1%	9.3	99%

Note. Average Daily Population (ADP) is calculated by taking a count of the number of juveniles in custody at 0600 hours each day of the month, adding these daily counts together, and dividing the sum by the number of days in each month. A one-day snapshot is the number of juveniles in custody at 0600 hours on the 15th day of the month. For the misdemeanor and felony populations the one-day snapshot each month provides an estimate of the monthly population and is used to estimate the average monthly population (AMP) for the year.

¹ JDPS data as of March 20, 2024. 2023 consists of January 2023 through December 2023.

Board of State and Community Corrections
Juvenile Detention Profile Survey

Figure 96.

San Joaquin ADP of Combined Juvenile Facilities and ADP by Facility Type (Juvenile Hall, Camp/Ranch) for 2002 through 2023¹

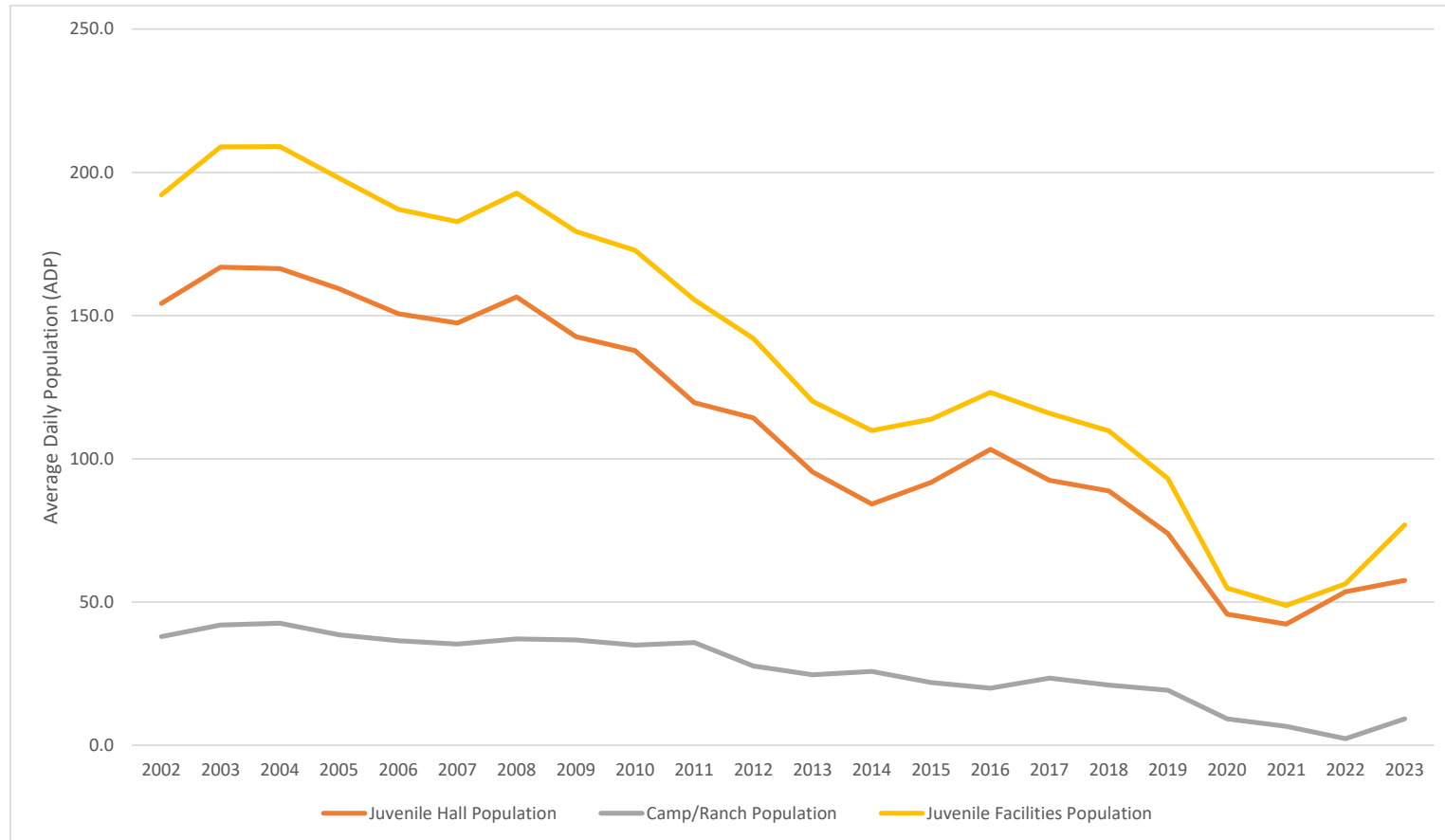

¹ JDPS data as of March 20, 2024. 2023 consists of January 2023 through December 2023.

Board of State and Community Corrections
Juvenile Detention Profile Survey

Figure 97.

San Joaquin Juvenile Hall Population by Pre-Disposition and Post-Disposition as a Percent of ADP for 2002 through 2023¹

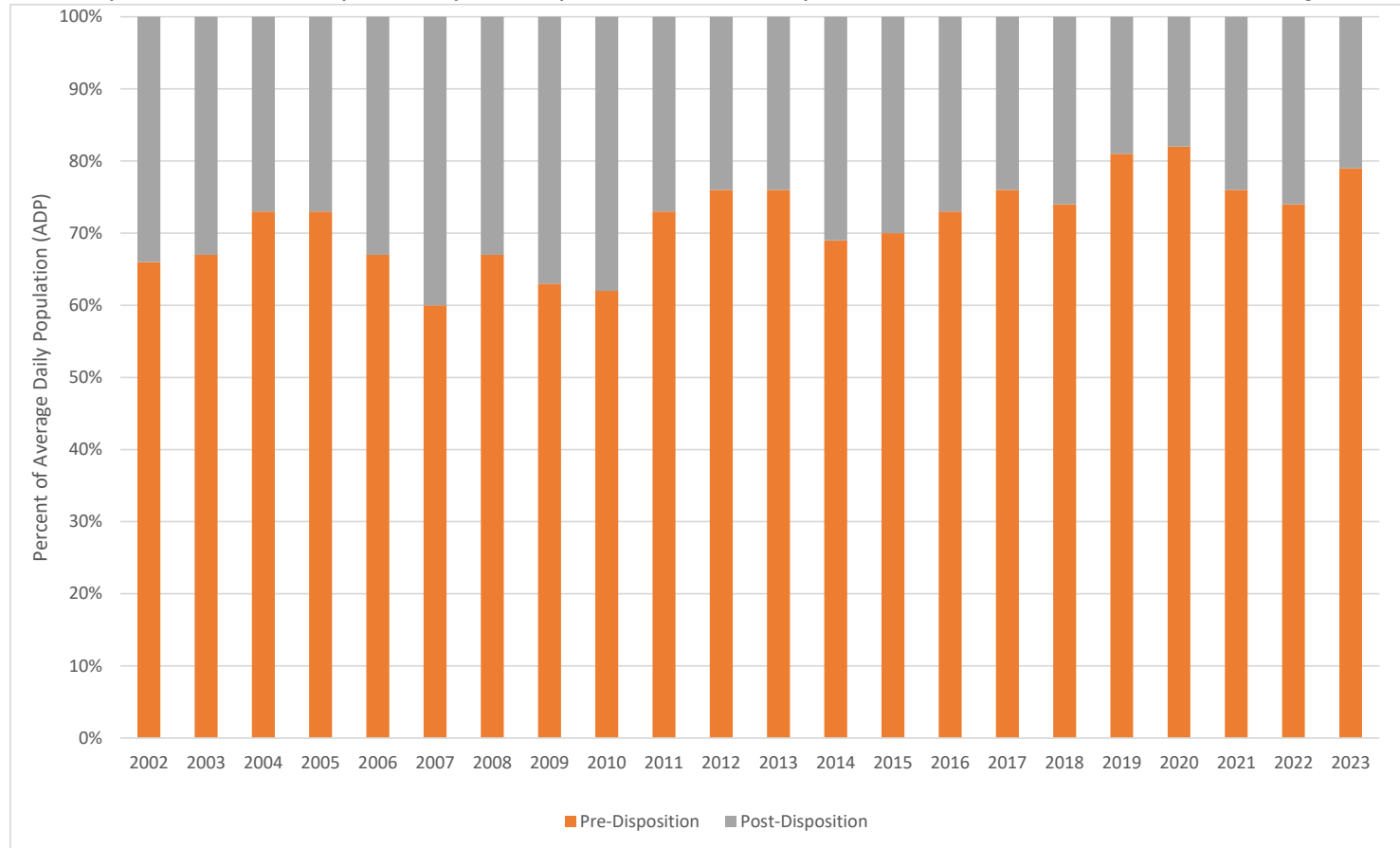

¹ JDPS data as of March 20, 2024. 2023 consists of January 2023 through December 2023.

Board of State and Community Corrections
Juvenile Detention Profile Survey

Figure 98.

San Joaquin Felony Population for the Combined Juvenile Facilities as a Percent of AMP for 2002 through 2023¹

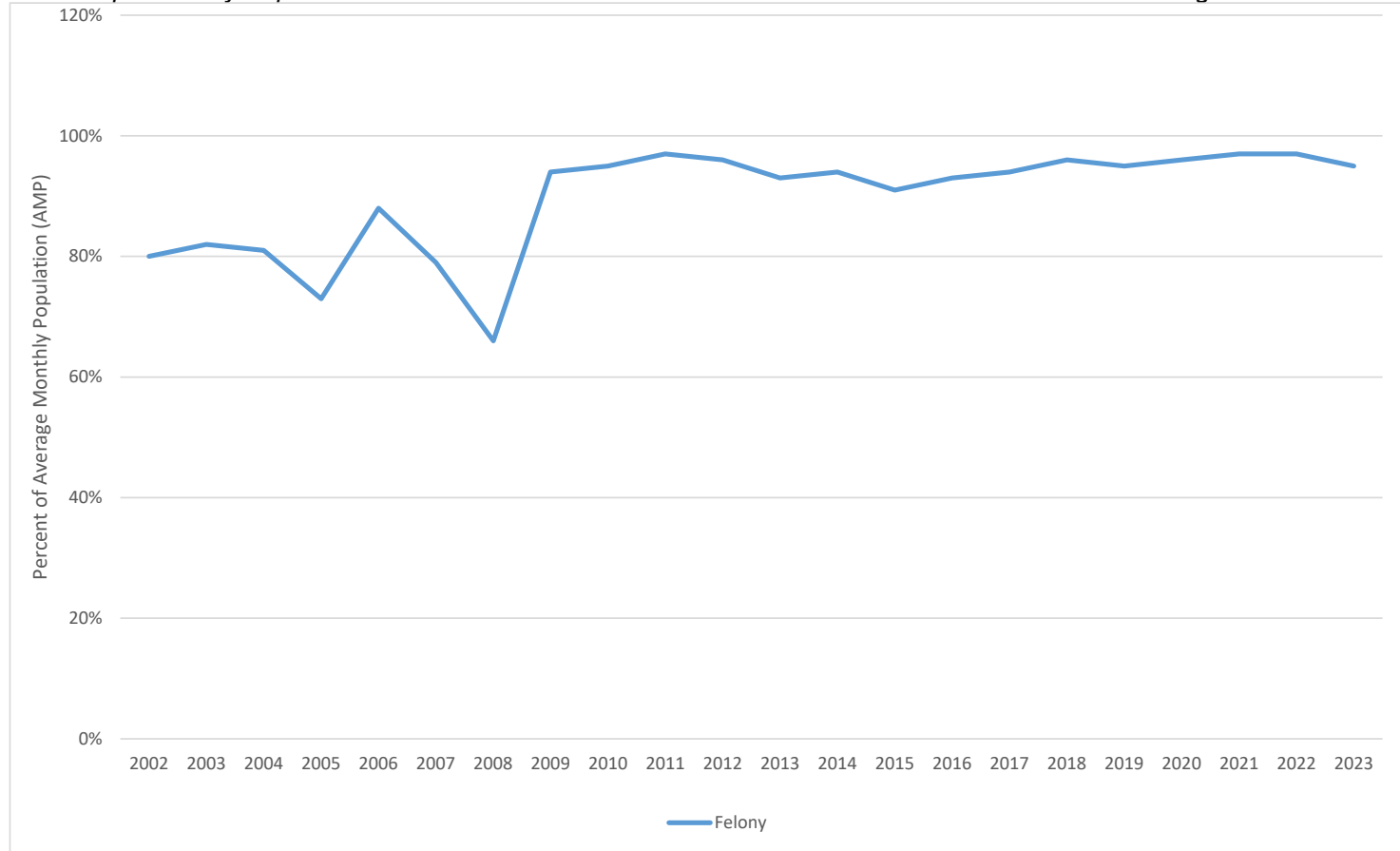

¹ JDPS data as of March 20, 2024. 2023 consists of January 2023 through December 2023.

Board of State and Community Corrections
Juvenile Detention Profile Survey

SAN LUIS OBISPO COUNTY

Table 77. *San Luis Obispo Combined Juvenile Facilities Population Trends for 2002 through 2023¹*

Year	ADP	Average Daily Population				Snapshot AMP	One-Day Snapshot			
		Pre-Disposition		Post-Disposition			Misdemeanor		Felony	
		ADP	% of ADP	ADP	% of ADP		AMP	% of AMP	AMP	% of AMP
2002	33.7	29.0	86%	4.7	14%	34.3	17.6	51%	16.7	49%
2003	34.8	28.7	82%	6.3	18%	35.7	20.3	57%	15.4	43%
2004	31.6	24.1	76%	7.5	24%	31.7	19.3	61%	12.4	39%
2005	40.3	27.2	67%	13.2	33%	41.2	24.3	59%	16.8	41%
2006	41.7	25.0	60%	16.6	40%	42.2	26.7	63%	15.5	37%
2007	41.1	26.6	65%	14.6	35%	41.0	23.5	57%	17.5	43%
2008	33.5	26.8	80%	6.7	20%	34.2	21.5	63%	12.7	37%
2009	40.2	29.9	74%	10.3	26%	40.6	20.0	49%	20.6	51%
2010	37.9	27.4	72%	10.4	28%	37.7	13.9	37%	23.8	63%
2011	33.0	22.1	67%	10.9	33%	33.9	15.4	45%	18.5	55%
2012	29.3	20.3	69%	9.0	31%	32.3	19.4	60%	12.8	40%
2013	29.4	21.1	72%	8.4	28%	29.2	12.6	43%	16.6	57%
2014	28.7	19.4	68%	9.2	32%	25.3	14.9	59%	10.3	41%
2015	25.8	15.8	61%	10.1	39%	26.1	15.5	59%	10.6	41%
2016	23.8	14.3	60%	9.6	40%	23.0	12.4	54%	10.6	46%
2017	30.8	14.0	45%	16.7	54%	30.7	16.8	55%	13.8	45%
2018	23.3	10.5	45%	12.9	55%	23.2	11.3	49%	11.8	51%
2019	23.4	9.9	42%	13.8	59%	23.4	10.2	43%	13.3	57%
2020	15.3	4.2	28%	11.0	72%	15.3	8.8	57%	6.6	43%
2021	11.0	3.8	35%	7.2	65%	8.9	2.8	32%	6.1	68%
2022	14.7	6.1	42%	8.5	58%	15.9	5.1	32%	10.8	68%
2023	17.3	7.7	44%	9.6	56%	17.9	1.8	10%	16.2	90%

Note. Average Daily Population (ADP) is calculated by taking a count of the number of juveniles in custody at 0600 hours each day of the month, adding these daily counts together, and dividing the sum by the number of days in each month. A one-day snapshot is the number of juveniles in custody at 0600 hours on the 15th day of the month. For the misdemeanor and felony populations the one-day snapshot each month provides an estimate of the monthly population and is used to estimate the average monthly population (AMP) for the year.

¹ JDPS data as of March 20, 2024. 2023 consists of January 2023 through December 2023.

Board of State and Community Corrections
Juvenile Detention Profile Survey

Table 78. *San Luis Obispo Juvenile Hall Population Trends for 2002 through 2023¹*

Year	ADP	Average Daily Population				Snapshot AMP	One-Day Snapshot			
		Pre-Disposition		Post-Disposition			Misdemeanor		Felony	
		ADP	% of ADP	ADP	% of ADP		AMP	% of AMP	AMP	% of AMP
2002	33.7	29.0	86%	4.7	14%	34.3	17.6	51%	16.7	49%
2003	34.8	28.7	82%	6.3	18%	35.7	20.3	57%	15.4	43%
2004	31.6	24.1	76%	7.5	24%	31.7	19.3	61%	12.4	39%
2005	40.3	27.2	67%	13.2	33%	41.2	24.3	59%	16.8	41%
2006	41.7	25.0	60%	16.6	40%	42.2	26.7	63%	15.5	37%
2007	41.1	26.6	65%	14.6	35%	41.0	23.5	57%	17.5	43%
2008	33.5	26.8	80%	6.7	20%	34.2	21.5	63%	12.7	37%
2009	40.2	29.9	74%	10.3	26%	40.6	20.0	49%	20.6	51%
2010	37.9	27.4	72%	10.4	28%	37.7	13.9	37%	23.8	63%
2011	33.0	22.1	67%	10.9	33%	33.9	15.4	45%	18.5	55%
2012	29.3	20.3	69%	9.0	31%	32.3	19.4	60%	12.8	40%
2013	29.4	21.1	72%	8.4	28%	29.2	12.6	43%	16.6	57%
2014	28.7	19.4	68%	9.2	32%	25.3	14.9	59%	10.3	41%
2015	25.8	15.8	61%	10.1	39%	26.1	15.5	59%	10.6	41%
2016	23.8	14.3	60%	9.6	40%	23.0	12.4	54%	10.6	46%
2017	27.1	14.0	52%	13.0	48%	26.8	13.8	52%	13.0	48%
2018	16.9	10.5	62%	6.6	39%	17.0	7.8	46%	9.2	54%
2019	17.3	9.9	57%	7.5	43%	17.2	7.7	45%	9.5	55%
2020	8.7	4.2	49%	4.5	52%	9.0	4.5	50%	4.5	50%
2021	6.8	3.8	56%	3.0	44%	5.3	1.7	31%	3.7	69%
2022	9.1	6.1	68%	2.9	32%	9.8	2.0	20%	7.8	80%
2023	10.0	7.7	77%	2.3	23%	10.3	1.7	16%	8.6	84%

Note. Average Daily Population (ADP) is calculated by taking a count of the number of juveniles in custody at 0600 hours each day of the month, adding these daily counts together, and dividing the sum by the number of days in each month. A one-day snapshot is the number of juveniles in custody at 0600 hours on the 15th day of the month. For the misdemeanor and felony populations the one-day snapshot each month provides an estimate of the monthly population and is used to estimate the average monthly population (AMP) for the year.

¹ JDPS data as of March 20, 2024. 2023 consists of January 2023 through December 2023.

Board of State and Community Corrections
Juvenile Detention Profile Survey

Table 79. *San Luis Obispo Juvenile Camp/Ranch Population Trends for 2002 through 2023¹*

Year	ADP	Average Daily Population				Snapshot AMP	One-Day Snapshot			
		Pre-Disposition		Post-Disposition			Misdemeanor		Felony	
		ADP	% of ADP	ADP	% of ADP		AMP	% of AMP	AMP	% of AMP
2002	Juvenile Camps/Ranches only house Post-Disposition juveniles, therefore their Total ADP is only comprised of Post-Disposition juveniles.									
2003										
2004										
2005										
2006										
2007										
2008										
2009										
2010										
2011										
2012										
2013										
2014										
2015										
2016										
2017				7.3	100%	6.6	5.1	78%	1.4	22%
2018				6.3	100%	6.2	3.5	57%	2.7	43%
2019				6.3	100%	6.3	2.5	40%	3.8	60%
2020				6.5	100%	6.3	4.3	67%	2.1	33%
2021				4.2	100%	3.6	1.2	33%	2.4	67%
2022				5.6	100%	6.1	3.1	51%	3.0	49%
2023				5.5	100%	5.8	0.1	1%	5.8	99%

Note. ¹ 2017 Average Daily Population based on June - December. Average Daily Population (ADP) is calculated by taking a count of the number of juveniles in custody at 0600 hours each day of the month, adding these daily counts together, and dividing the sum by the number of days in each month. A one-day snapshot is the number of juveniles in custody at 0600 hours on the 15th day of the month. For the misdemeanor and felony populations the one-day snapshot each month provides an estimate of the monthly population and is used to estimate the average monthly population (AMP) for the year.

Board of State and Community Corrections
Juvenile Detention Profile Survey

Figure 99.

San Luis Obispo ADP of Combined Juvenile Facilities and ADP by Facility Type (Juvenile Hall, Camp/Ranch) for 2002 through 2023¹

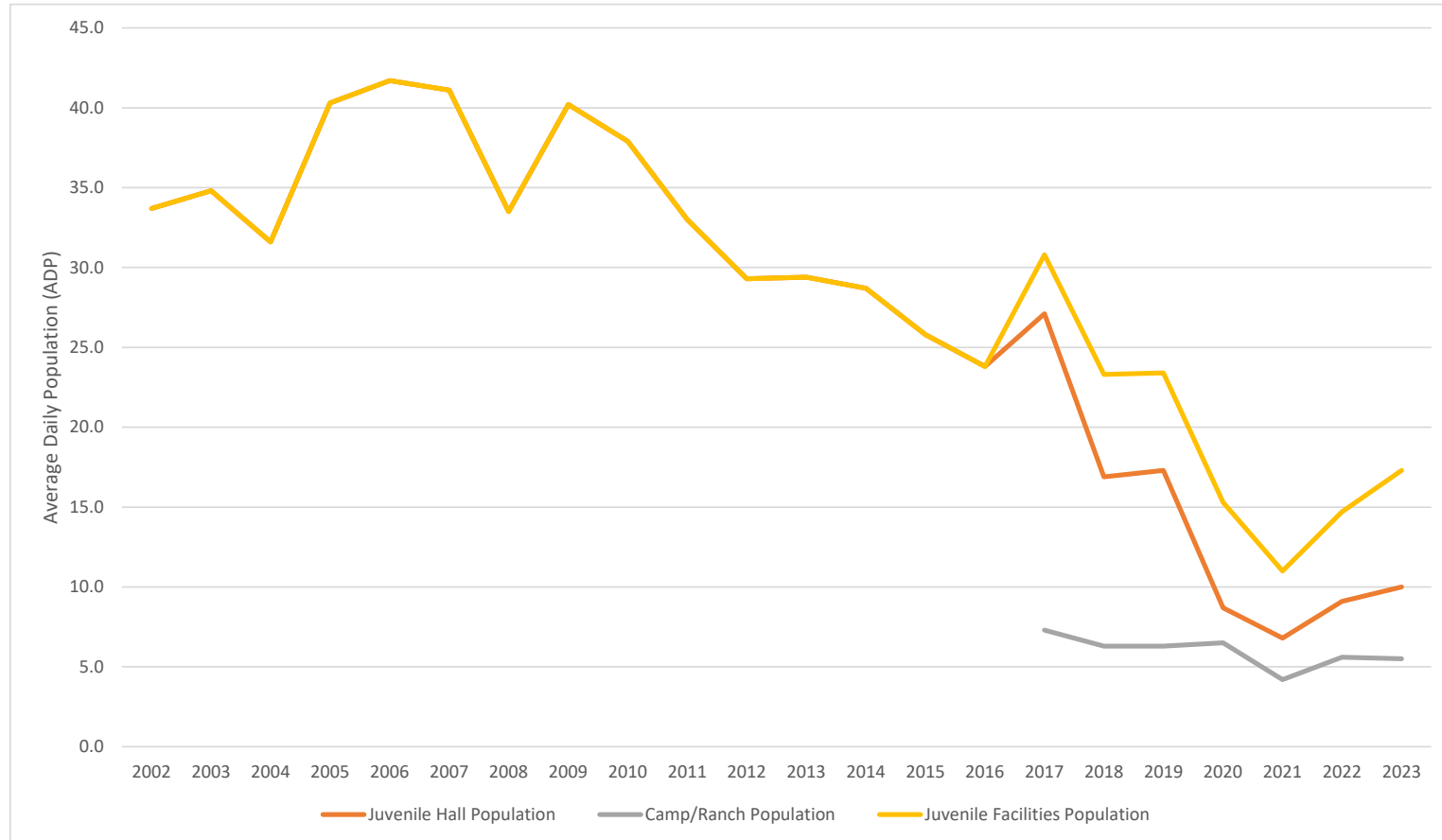

¹ JDPS data as of March 20, 2024. 2023 consists of January 2023 through December 2023.

Board of State and Community Corrections
Juvenile Detention Profile Survey

Figure 100.

San Luis Obispo Juvenile Hall Population by Pre-Disposition and Post-Disposition as a Percent of ADP for 2002 through 2023¹

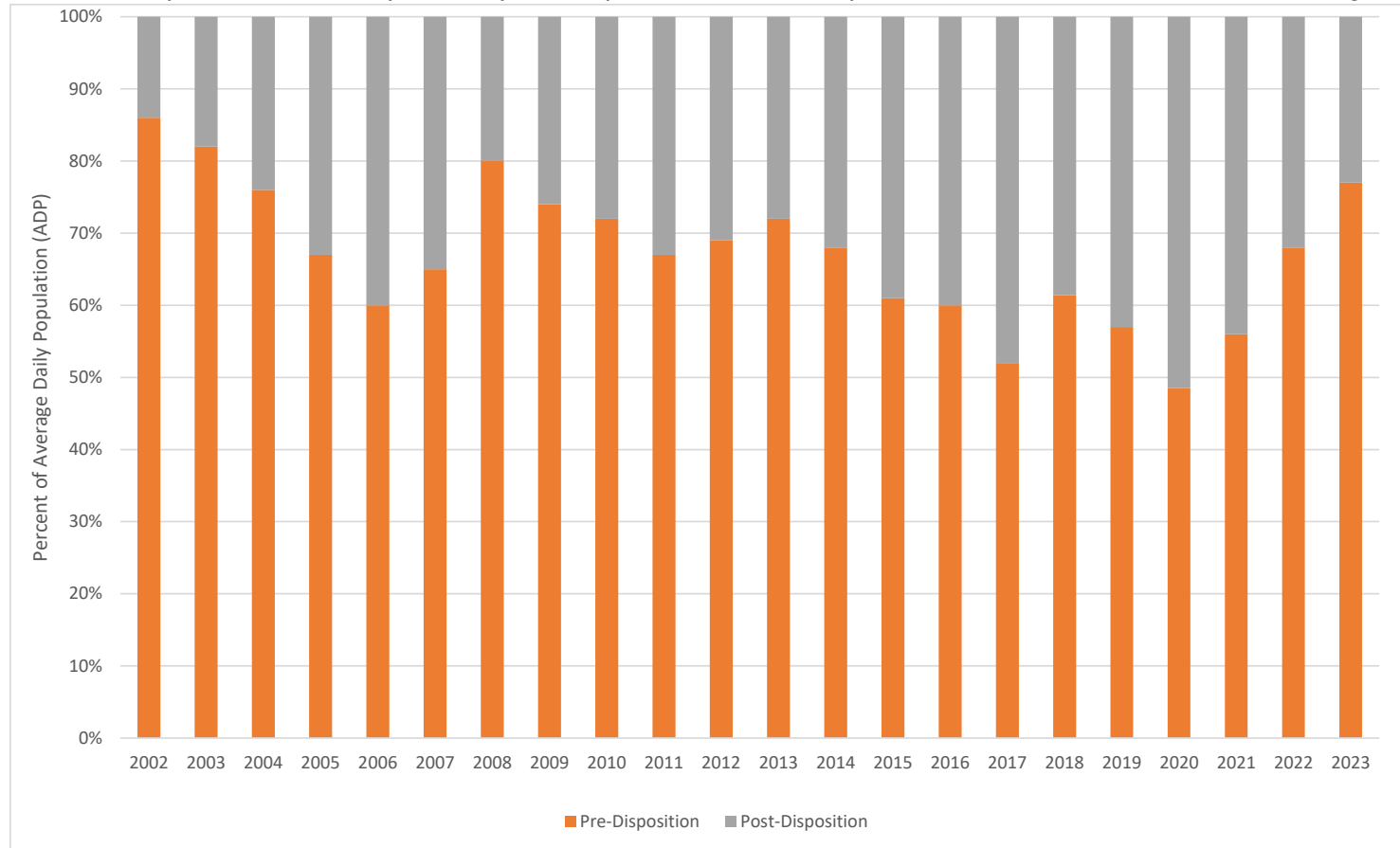

¹ JDPS data as of March 20, 2024. 2023 consists of January 2023 through December 2023.

Board of State and Community Corrections
Juvenile Detention Profile Survey

Figure 101.

San Luis Obispo Felony Population for the Combined Juvenile Facilities as a Percent of AMP for 2002 through 2023¹

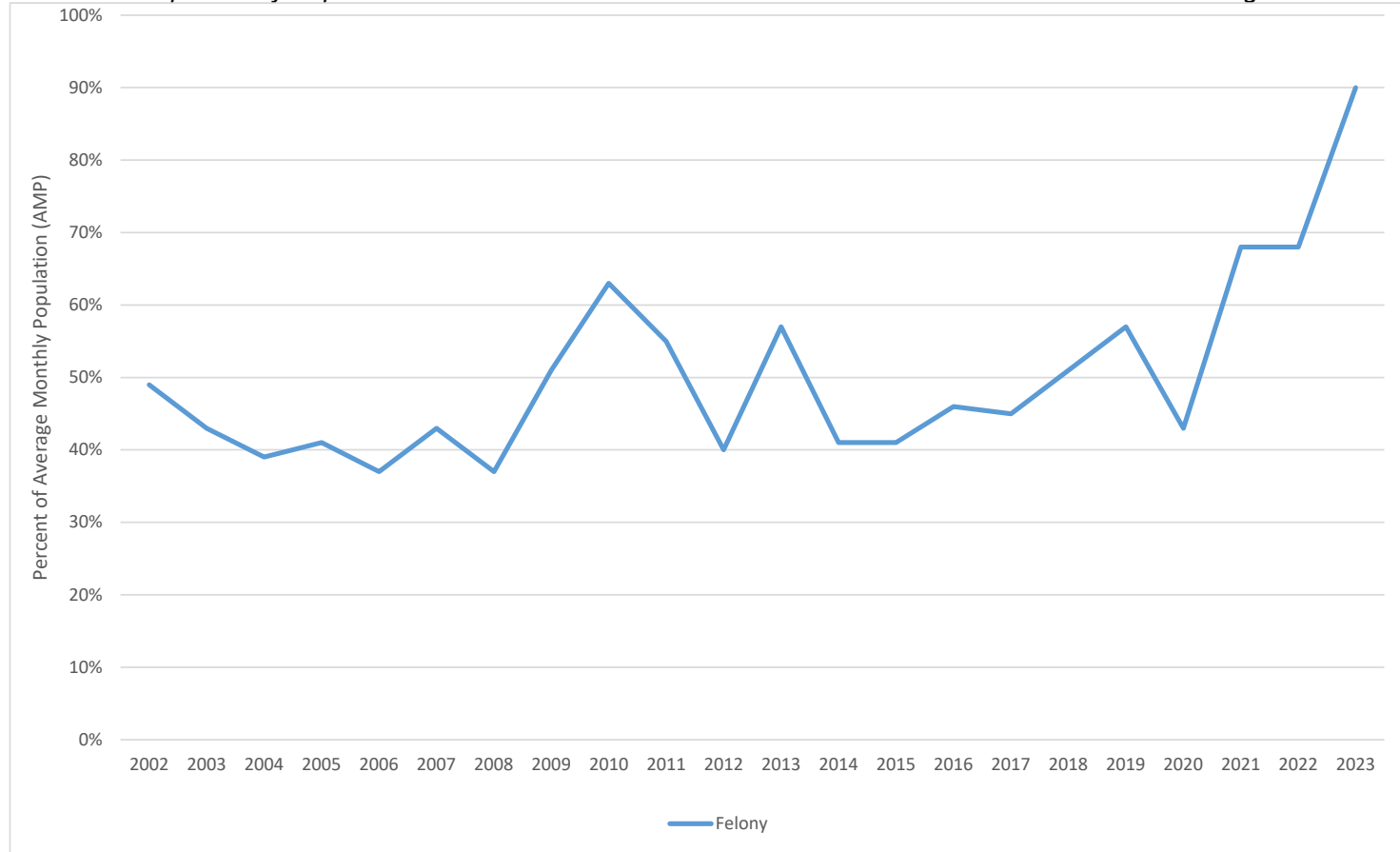

¹ JDPS data as of March 20, 2024. 2023 consists of January 2023 through December 2023.

Board of State and Community Corrections
Juvenile Detention Profile Survey

SAN MATEO COUNTY

Table 80. San Mateo Combined Juvenile Facilities Population Trends for 2002 through 2023¹

Year	ADP	Average Daily Population				Snapshot AMP	One-Day Snapshot			
		Pre-Disposition		Post-Disposition			Misdemeanor		Felony	
		ADP	% of ADP	ADP	% of ADP		AMP	% of AMP	AMP	% of AMP
2002	195.3	49.1	25%	146.3	75%	202.2	11.9	6%	190.3	94%
2003	205.2	56.9	28%	148.3	72%	206.1	4.8	2%	201.3	98%
2004	224.8	57.6	26%	167.2	74%	224.2	6.8	3%	217.4	97%
2005	237.4	65.6	28%	171.8	72%	236.9	9.5	4%	227.4	96%
2006	223.5	65.3	29%	158.2	71%	224.7	15.8	7%	208.8	93%
2007	217.8	71.8	33%	146.0	67%	221.7	18.3	8%	203.3	92%
2008	214.0	70.7	33%	143.3	67%	213.6	19.9	9%	193.7	91%
2009	208.6	73.8	35%	134.8	65%	210.7	20.8	10%	189.8	90%
2010	185.8	62.6	34%	123.3	66%	183.3	68.7	37%	114.6	63%
2011	167.2	62.1	37%	105.1	63%	166.6	74.8	45%	91.8	55%
2012	136.1	53.6	39%	82.5	61%	139.5	64.6	46%	74.9	54%
2013	122.3	43.1	35%	79.2	65%	144.3	78.4	54%	65.9	46%
2014	111.3	40.7	37%	70.7	63%	113.2	59.6	53%	53.6	47%
2015	112.4	41.1	37%	71.3	63%	113.3	61.2	54%	52.2	46%
2016	101.3	36.3	36%	65.1	64%	98.9	53.8	54%	45.2	46%
2017	87.2	36.7	42%	50.5	58%	85.9	43.3	50%	42.6	50%
2018	74.0	32.8	44%	41.2	56%	67.9	25.6	38%	42.3	62%
2019	56.8	34.7	61%	22.2	39%	57.6	20.7	36%	36.9	64%
2020	27.4	15.7	57%	11.8	43%	27.1	7.3	27%	19.8	73%
2021	18.4	11.7	63%	6.8	37%	18.7	2.4	13%	16.3	87%
2022	20.9	14.7	70%	6.3	30%	20.8	2.3	11%	18.5	89%
2023	27.9	17.4	62%	10.5	38%	26.7	4.9	18%	21.8	82%

Note. Average Daily Population (ADP) is calculated by taking a count of the number of juveniles in custody at 0600 hours each day of the month, adding these daily counts together, and dividing the sum by the number of days in each month. A one-day snapshot is the number of juveniles in custody at 0600 hours on the 15th day of the month. For the misdemeanor and felony populations the one-day snapshot each month provides an estimate of the monthly population and is used to estimate the average monthly population (AMP) for the year.

¹ JDPS data as of March 20, 2024. 2023 consists of January 2023 through December 2023.

Board of State and Community Corrections
Juvenile Detention Profile Survey

Table 81. *San Mateo Juvenile Hall Population Trends for 2002 through 2023¹*

Year	ADP	Average Daily Population				Snapshot AMP	One-Day Snapshot			
		Pre-Disposition		Post-Disposition			Misdemeanor		Felony	
		ADP	% of ADP	ADP	% of ADP		AMP	% of AMP	AMP	% of AMP
2002	141.2	49.1	35%	92.1	65%	148.1	0.5	0%	147.6	100%
2003	149.4	56.9	38%	92.5	62%	150.3	0.5	0%	149.8	100%
2004	172.4	57.6	33%	114.8	67%	171.8	0.6	0%	171.3	100%
2005	183.0	65.6	36%	117.4	64%	181.8	1.8	1%	179.9	99%
2006	166.7	65.3	39%	101.3	61%	167.0	2.1	1%	164.9	99%
2007	153.7	71.8	47%	81.8	53%	156.6	0.9	1%	155.7	99%
2008	157.9	70.7	45%	87.3	55%	158.4	2.3	1%	156.2	99%
2009	157.8	73.8	47%	84.1	53%	159.8	2.3	1%	157.5	99%
2010	133.5	62.6	47%	70.9	53%	130.1	47.4	36%	82.7	64%
2011	132.3	62.1	47%	70.3	53%	131.6	66.1	50%	65.5	50%
2012	110.8	53.6	48%	57.2	52%	113.8	57.0	50%	56.8	50%
2013	95.8	43.1	45%	52.8	55%	117.5	71.8	61%	45.8	39%
2014	85.3	40.7	48%	44.7	52%	87.2	50.8	58%	36.3	42%
2015	83.3	41.1	49%	42.1	51%	84.2	47.0	56%	37.2	44%
2016	73.8	36.3	49%	37.7	51%	72.3	39.6	55%	32.8	45%
2017	61.1	36.7	60%	24.4	40%	59.9	31.5	53%	28.4	47%
2018	56.9	32.8	58%	24.1	42%	50.8	17.7	35%	33.1	65%
2019	49.3	34.7	70%	14.6	30%	49.5	16.9	34%	32.6	66%
2020	23.3	15.7	67%	7.6	33%	22.8	6.3	27%	16.5	73%
2021	14.6	11.7	80%	2.9	20%	14.8	1.5	10%	13.3	90%
2022	18.3	14.7	80%	3.6	20%	18.2	1.0	6%	17.2	94%
2023	24.5	17.4	71%	7.1	29%	23.5	3.0	13%	20.5	87%

Note. Average Daily Population (ADP) is calculated by taking a count of the number of juveniles in custody at 0600 hours each day of the month, adding these daily counts together, and dividing the sum by the number of days in each month. A one-day snapshot is the number of juveniles in custody at 0600 hours on the 15th day of the month. For the misdemeanor and felony populations the one-day snapshot each month provides an estimate of the monthly population and is used to estimate the average monthly population (AMP) for the year.

¹ JDPS data as of March 20, 2024. 2023 consists of January 2023 through December 2023.

Board of State and Community Corrections
Juvenile Detention Profile Survey

Table 82. *San Mateo Juvenile Camp/Ranch Population Trends for 2002 through 2023¹*

Year	ADP	Average Daily Population				Snapshot AMP	One-Day Snapshot			
		Pre-Disposition		Post-Disposition			Misdemeanor		Felony	
		ADP	% of ADP	ADP	% of ADP		AMP	% of AMP	AMP	% of AMP
2002	Juvenile Camps/Ranches only house juveniles, therefore their Total ADP is only comprised of Post-Disposition juveniles.			54.2	100%	54.1	11.4	21%	42.7	79%
2003				55.8	100%	55.8	4.3	8%	51.4	92%
2004				52.3	100%	52.3	6.2	12%	46.2	88%
2005				54.4	100%	55.2	7.7	14%	47.5	86%
2006				56.8	100%	57.7	13.8	24%	43.9	76%
2007				64.2	100%	65.1	17.4	27%	47.7	73%
2008				56.1	100%	55.2	17.7	32%	37.5	68%
2009				50.8	100%	50.9	18.6	36%	32.3	64%
2010				52.3	100%	53.2	21.3	40%	31.9	60%
2011				34.8	100%	35.0	8.8	25%	26.3	75%
2012				25.3	100%	25.8	7.6	29%	18.2	71%
2013				26.4	100%	26.8	6.7	25%	20.2	75%
2014				26.0	100%	26.0	8.8	34%	17.3	66%
2015				29.2	100%	29.2	14.2	49%	15.0	51%
2016				27.4	100%	26.6	14.2	53%	12.4	47%
2017				26.1	100%	26.0	11.8	46%	14.2	54%
2018				17.1	100%	17.2	7.9	46%	9.3	54%
2019				7.6	100%	8.1	3.8	46%	4.3	54%
2020				4.2	100%	4.3	1.0	23%	3.3	77%
2021				3.8	100%	3.9	0.9	23%	3.0	77%
2022				2.6	100%	2.5	1.3	50%	1.3	50%
2023				2.3	100%	2.3	1.9	85%	0.3	15%

Note. Average Daily Population (ADP) is calculated by taking a count of the number of juveniles in custody at 0600 hours each day of the month, adding these daily counts together, and dividing the sum by the number of days in each month. A one-day snapshot is the number of juveniles in custody at 0600 hours on the 15th day of the month. For the misdemeanor and felony populations the one-day snapshot each month provides an estimate of the monthly population and is used to estimate the average monthly population (AMP) for the year.

¹ JDPS data as of March 20, 2024. 2023 consists of January 2023 through December 2023.

Board of State and Community Corrections
Juvenile Detention Profile Survey

Figure 102.

San Mateo ADP of Combined Juvenile Facilities and ADP by Facility Type (Juvenile Hall, Camp/Ranch) for 2002 through 2023¹

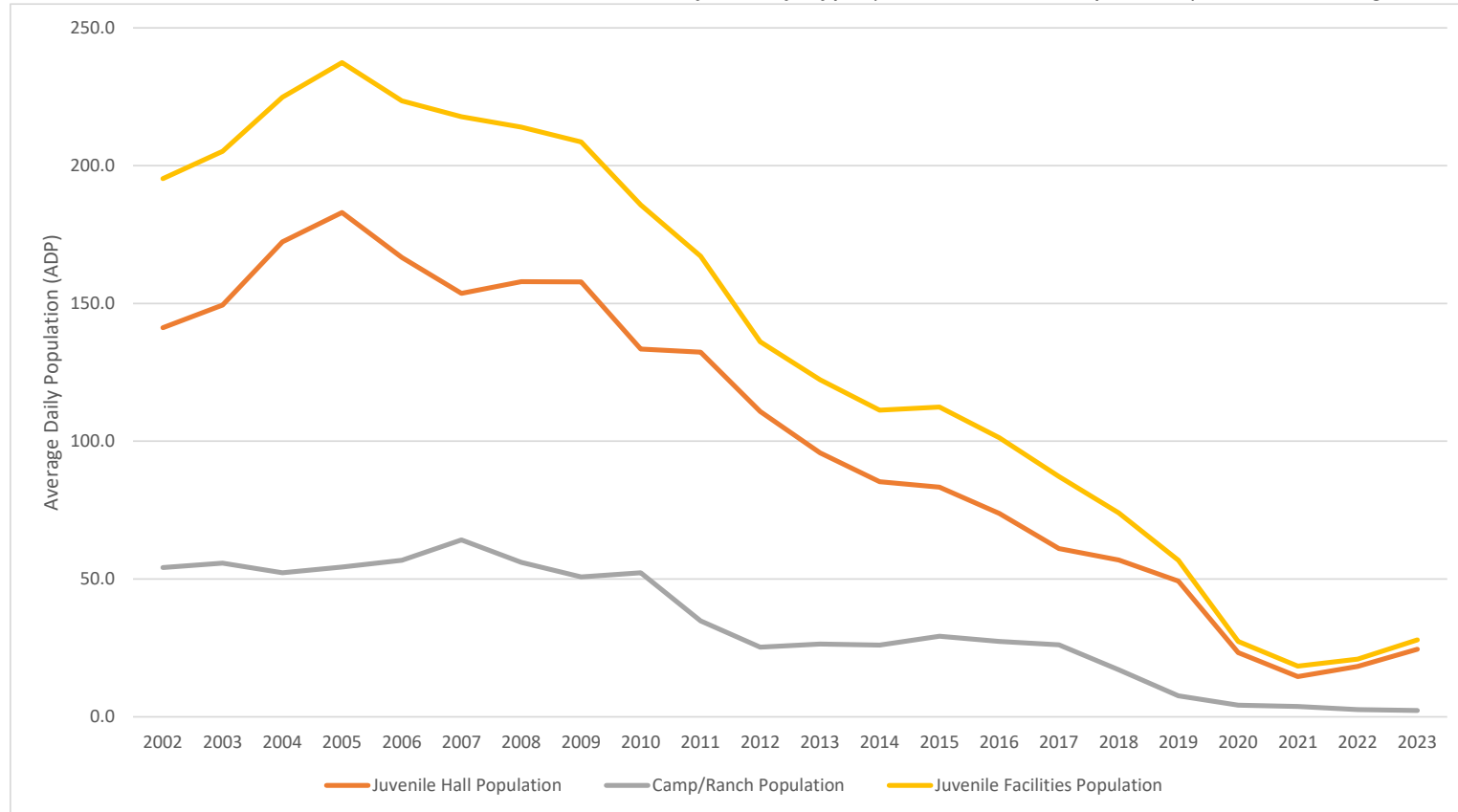

¹ JDPS data as of March 20, 2024. 2023 consists of January 2023 through December 2023.

Board of State and Community Corrections
Juvenile Detention Profile Survey

Figure 103.

San Mateo Juvenile Hall Population by Pre-Disposition and Post-Disposition as a Percent of ADP for 2002 through 2023¹

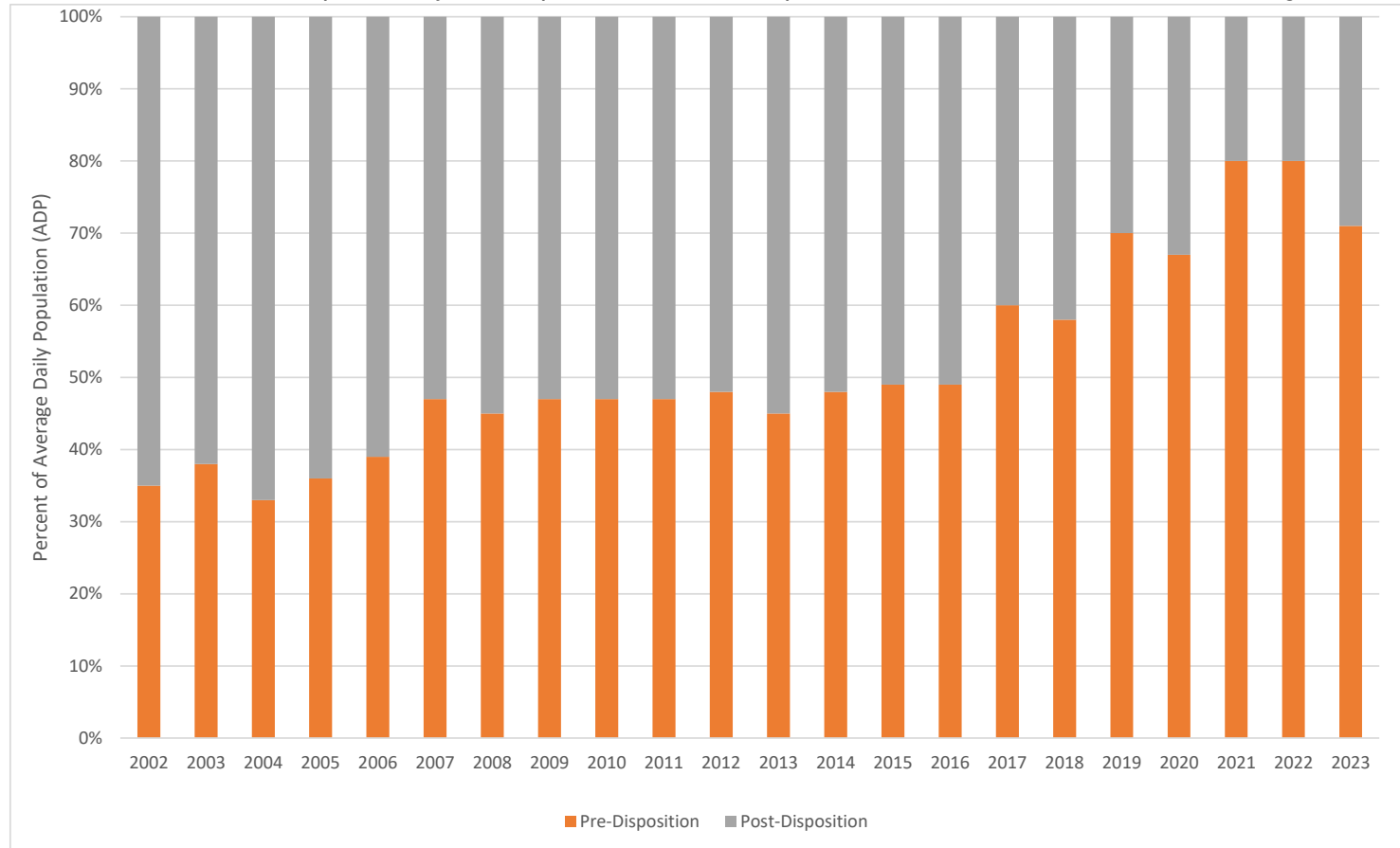

¹ JDPS data as of March 20, 2024. 2023 consists of January 2023 through December 2023.

Board of State and Community Corrections
Juvenile Detention Profile Survey

Figure 104.

San Mateo Felony Population for the Combined Juvenile Facilities as a Percent of AMP for 2002 through 2023¹

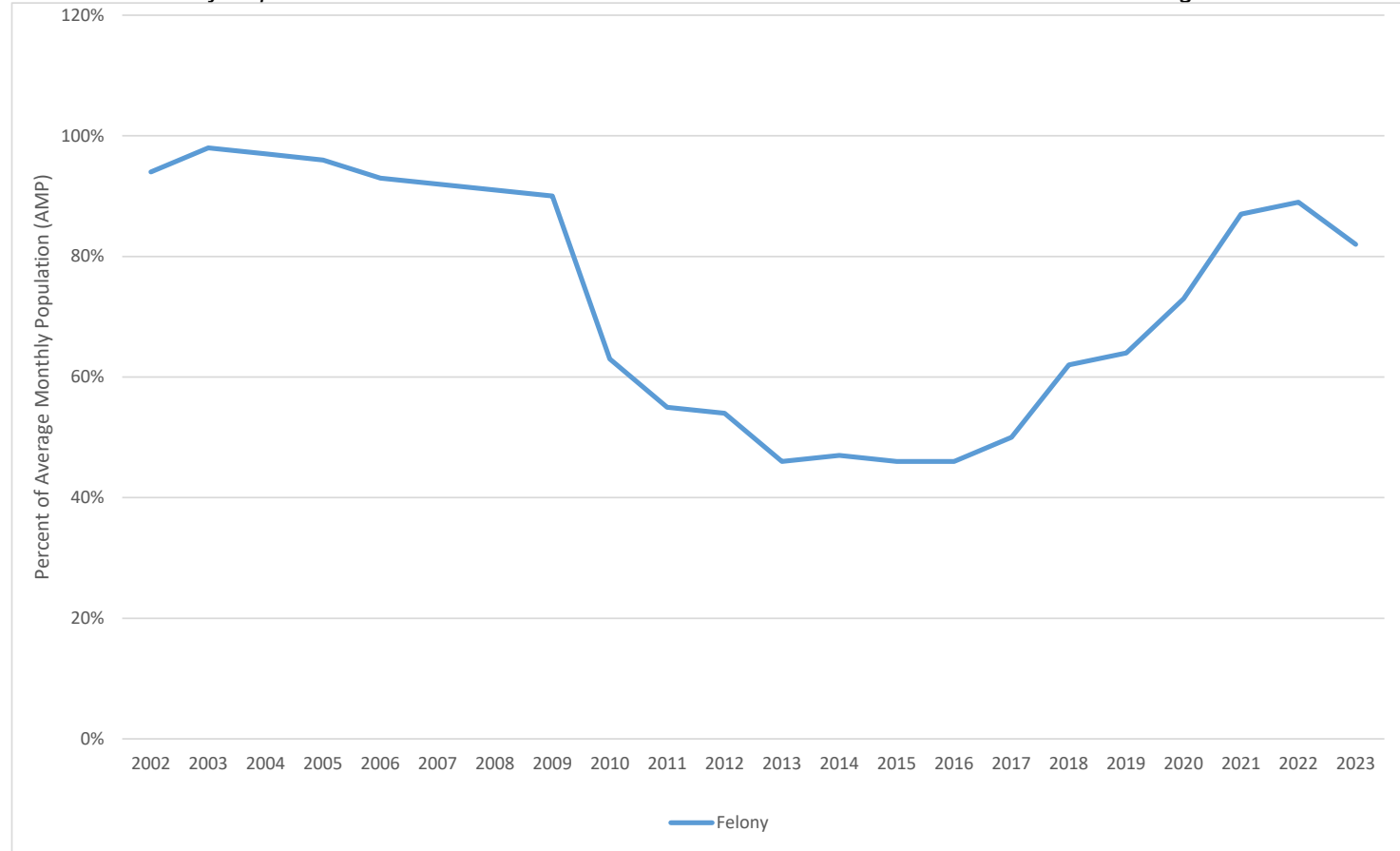

¹ JDPS data as of March 20, 2024. 2023 consists of January 2023 through December 2023.

Board of State and Community Corrections
Juvenile Detention Profile Survey

SANTA BARBARA COUNTY

Table 83. *Santa Barbara Combined Juvenile Facilities Population Trends for 2002 through 2023¹*

Year	ADP	Average Daily Population				Snapshot AMP	One-Day Snapshot			
		Pre-Disposition		Post-Disposition			Misdemeanor		Felony	
		ADP	% of ADP	ADP	% of ADP		AMP	% of AMP	AMP	% of AMP
2002	171.4	60.5	35%	110.9	65%	168.3	114.0	68%	54.3	32%
2003	171.2	58.8	34%	112.3	66%	172.4	117.3	68%	55.1	32%
2004	144.8	56.5	39%	88.3	61%	145.5	94.7	65%	50.8	35%
2005	149.8	67.3	45%	82.5	55%	153.6	101.4	66%	52.2	34%
2006	183.8	74.3	40%	109.4	60%	186.9	107.0	57%	79.9	43%
2007	186.8	73.8	39%	113.0	61%	187.9	105.3	56%	82.7	44%
2008	184.1	46.6	25%	137.6	75%	179.3	118.2	66%	61.1	34%
2009	189.3	35.4	19%	153.8	81%	188.4	120.6	64%	67.8	36%
2010	183.4	31.6	17%	151.8	83%	187.2	124.7	67%	62.5	33%
2011	173.7	27.3	16%	146.3	84%	169.0	115.9	69%	53.1	31%
2012	156.3	31.6	20%	124.7	80%	157.8	111.4	71%	46.4	29%
2013	120.9	18.7	15%	102.3	85%	119.1	84.9	71%	34.2	29%
2014	98.3	13.0	13%	85.3	87%	98.7	74.3	75%	24.3	25%
2015	102.0	31.8	31%	70.2	69%	104.0	76.6	74%	27.4	26%
2016	103.3	37.1	36%	66.2	64%	106.4	69.7	65%	36.8	35%
2017	98.8	32.2	33%	66.7	67%	98.0	65.2	66%	32.8	34%
2018	65.3	22.6	35%	42.5	65%	64.8	41.8	64%	23.1	36%
2019	57.6	17.3	30%	40.3	70%	60.4	7.8	13%	52.6	87%
2020	38.9	14.3	37%	24.6	63%	38.5	4.8	12%	33.8	88%
2021	22.5	8.2	36%	14.3	64%	22.6	1.3	6%	21.3	94%
2022	29.4	12.9	44%	16.5	56%	29.1	6.7	23%	22.4	77%
2023	40.9	15.8	39%	25.1	61%	40.2	8.8	22%	31.3	78%

Note. Average Daily Population (ADP) is calculated by taking a count of the number of juveniles in custody at 0600 hours each day of the month, adding these daily counts together, and dividing the sum by the number of days in each month. A one-day snapshot is the number of juveniles in custody at 0600 hours on the 15th day of the month. For the misdemeanor and felony populations the one-day snapshot each month provides an estimate of the monthly population and is used to estimate the average monthly population (AMP) for the year.

¹ JDPS data as of March 20, 2024. 2023 consists of January 2023 through December 2023.

Board of State and Community Corrections
Juvenile Detention Profile Survey

Table 84. Santa Barbara Juvenile Hall Population Trends for 2002 through 2023¹

Year	ADP	Average Daily Population				Snapshot AMP	One-Day Snapshot			
		Pre-Disposition		Post-Disposition			Misdemeanor		Felony	
		ADP	% of ADP	ADP	% of ADP		AMP	% of AMP	AMP	% of AMP
2002	87.7	60.5	69%	27.2	31%	83.8	57.2	68%	26.7	32%
2003	90.6	58.8	65%	31.8	35%	91.8	60.9	66%	30.9	34%
2004	83.5	56.5	68%	27.0	32%	83.8	54.8	65%	29.0	35%
2005	90.7	67.3	74%	23.3	26%	94.3	64.9	69%	29.4	31%
2006	111.7	74.3	67%	37.3	33%	111.7	70.3	63%	41.3	37%
2007	116.8	73.8	63%	43.0	37%	118.3	68.1	58%	50.3	42%
2008	112.1	46.6	42%	65.6	59%	108.8	71.9	66%	36.8	34%
2009	111.8	35.4	32%	76.3	68%	110.0	69.0	63%	41.0	37%
2010	106.8	31.6	30%	75.3	70%	109.7	71.8	66%	37.8	34%
2011	100.4	27.3	27%	73.1	73%	100.3	67.4	67%	32.8	33%
2012	90.8	31.6	35%	59.3	65%	91.6	64.0	70%	27.6	30%
2013	67.0	18.7	28%	48.3	72%	65.4	45.3	69%	20.2	31%
2014	57.9	13.0	22%	44.9	78%	58.8	41.8	71%	17.1	29%
2015	64.9	31.8	49%	33.1	51%	64.3	46.7	73%	17.6	27%
2016	64.8	37.1	57%	27.7	43%	66.0	41.3	63%	24.7	37%
2017	60.7	32.2	53%	28.5	47%	61.1	37.5	61%	23.6	39%
2018	37.1	22.6	61%	14.5	39%	37.1	21.0	57%	16.1	43%
2019	39.5	17.3	44%	22.2	56%	41.5	5.8	14%	35.7	86%
2020	25.7	14.3	56%	11.3	44%	25.7	3.0	12%	22.7	88%
2021	16.4	8.2	50%	8.2	50%	16.3	0.9	6%	15.4	94%
2022	23.9	12.9	54%	11.1	46%	23.6	5.6	24%	18.0	76%
2023	26.2	15.8	60%	10.4	40%	25.3	6.9	27%	18.4	73%

Note. Santa Barbara's Juvenile Hall converted to a Special Purpose Juvenile Hall in October 2011. A Special Purpose Juvenile Hall is a county facility used for temporary confinement of youth, not to exceed 96 hours, prior to transfer to a full service juvenile facility or release. Average Daily Population (ADP) is calculated by taking a count of the number of juveniles in custody at 0600 hours each day of the month, adding these daily counts together, and dividing the sum by the number of days in each month. A one-day snapshot is the number of juveniles in custody at 0600 hours on the 15th day of the month. For the misdemeanor and felony populations the one-day snapshot each month provides an estimate of the monthly population and is used to estimate the average monthly population (AMP) for the year.

¹ JDPS data as of March 20, 2024. 2023 consists of January 2023 through December 2023.

Board of State and Community Corrections
Juvenile Detention Profile Survey

Table 85. *Santa Barbara Juvenile Camp/Ranch Population Trends for 2002 through 2023¹*

Year	ADP	Average Daily Population				Snapshot AMP	One-Day Snapshot			
		Pre-Disposition		Post-Disposition			Misdemeanor		Felony	
		ADP	% of ADP	ADP	% of ADP		AMP	% of AMP	AMP	% of AMP
2002	Juvenile Camps/Ranches only house Post-Disposition juveniles, therefore their Total ADP is only comprised of Post-Disposition juveniles.			83.8	100%	84.4	56.8	67%	27.6	33%
2003				80.6	100%	80.6	56.4	70%	24.2	30%
2004				61.3	100%	61.7	39.8	65%	21.8	35%
2005				59.2	100%	59.3	36.5	62%	22.8	38%
2006				72.1	100%	75.3	36.7	49%	38.6	51%
2007				70.0	100%	69.6	37.2	53%	32.4	47%
2008				72.0	100%	70.5	46.3	66%	24.3	34%
2009				77.5	100%	78.4	51.6	66%	26.8	34%
2010				76.6	100%	77.5	52.8	68%	24.7	32%
2011				73.3	100%	68.8	48.5	71%	20.3	29%
2012				65.4	100%	66.3	47.4	72%	18.8	28%
2013				53.9	100%	53.7	39.7	74%	14.0	26%
2014				40.4	100%	39.8	32.6	82%	7.3	18%
2015				37.1	100%	39.8	29.9	75%	9.8	25%
2016				38.5	100%	40.4	28.3	70%	12.1	30%
2017				38.2	100%	36.9	27.7	75%	9.3	25%
2018				28.0	100%	27.8	20.8	75%	7.0	25%
2019				18.1	100%	18.9	2.0	11%	16.9	89%
2020				13.3	100%	12.8	1.8	14%	11.1	86%
2021				6.1	100%	6.3	0.4	7%	5.8	93%
2022				4.9	100%	5.0	1.1	22%	3.9	78%
2023				5.4	100%	5.5	1.9	35%	3.6	65%

Note. Average Daily Population (ADP) is calculated by taking a count of the number of juveniles in custody at 0600 hours each day of the month, adding these daily counts together, and dividing the sum by the number of days in each month. A one-day snapshot is the number of juveniles in custody at 0600 hours on the 15th day of the month. For the misdemeanor and felony populations the one-day snapshot each month provides an estimate of the monthly population and is used to estimate the average monthly population (AMP) for the year.

¹ JDPS data as of March 20, 2024. 2023 consists of January 2023 through December 2023.

Board of State and Community Corrections
Juvenile Detention Profile Survey

Figure 105.

Santa Barbara ADP of Combined Juvenile Facilities and ADP by Facility Type (Juvenile Hall, Camp/Ranch) for 2002 through 2023¹

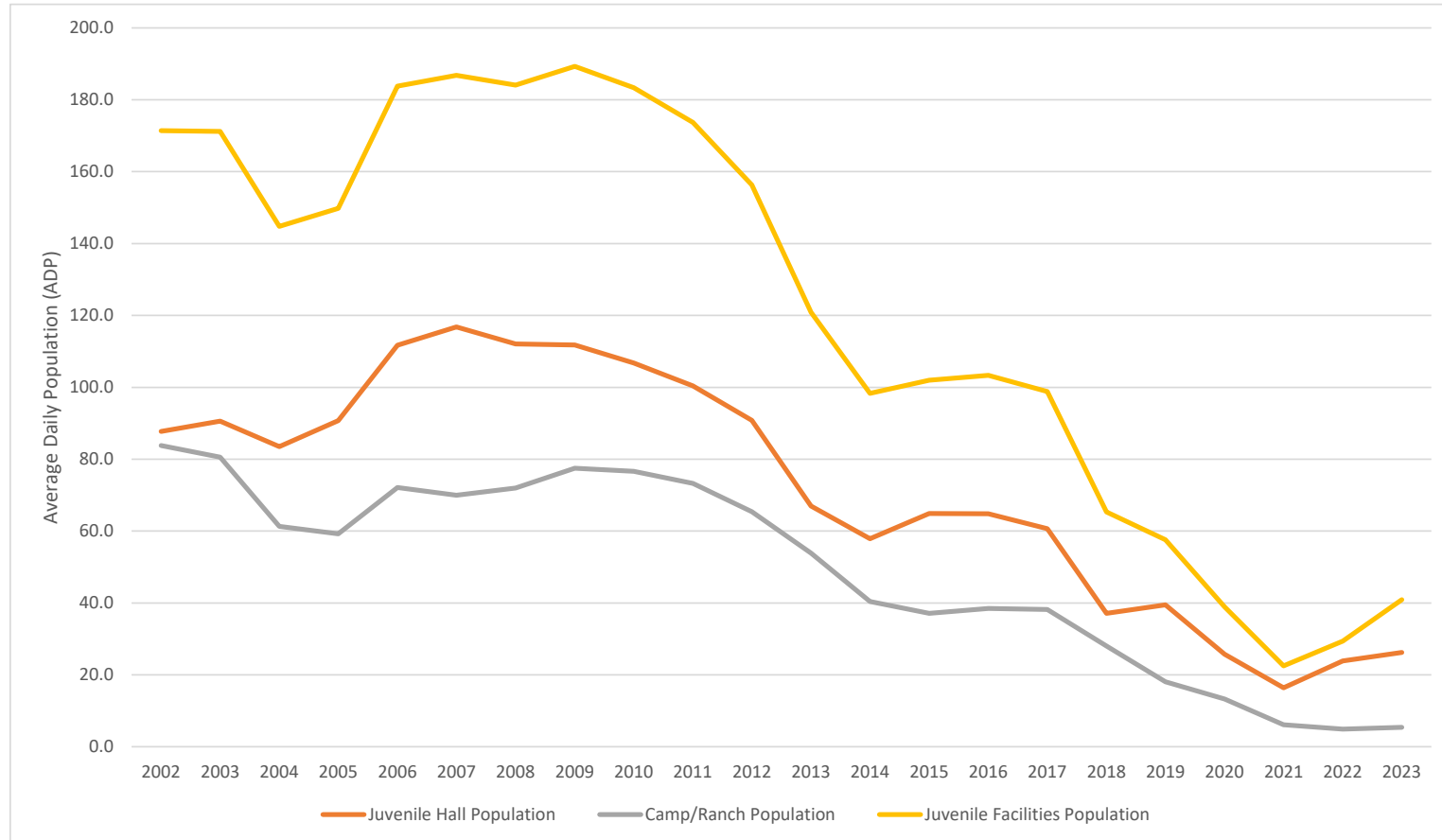

¹ JDPS data as of March 20, 2024. 2023 consists of January 2023 through December 2023.

Board of State and Community Corrections
Juvenile Detention Profile Survey

Figure 106.

Santa Barbara Juvenile Hall Population by Pre-Disposition and Post-Disposition as a Percent of ADP for 2002 through 2023¹

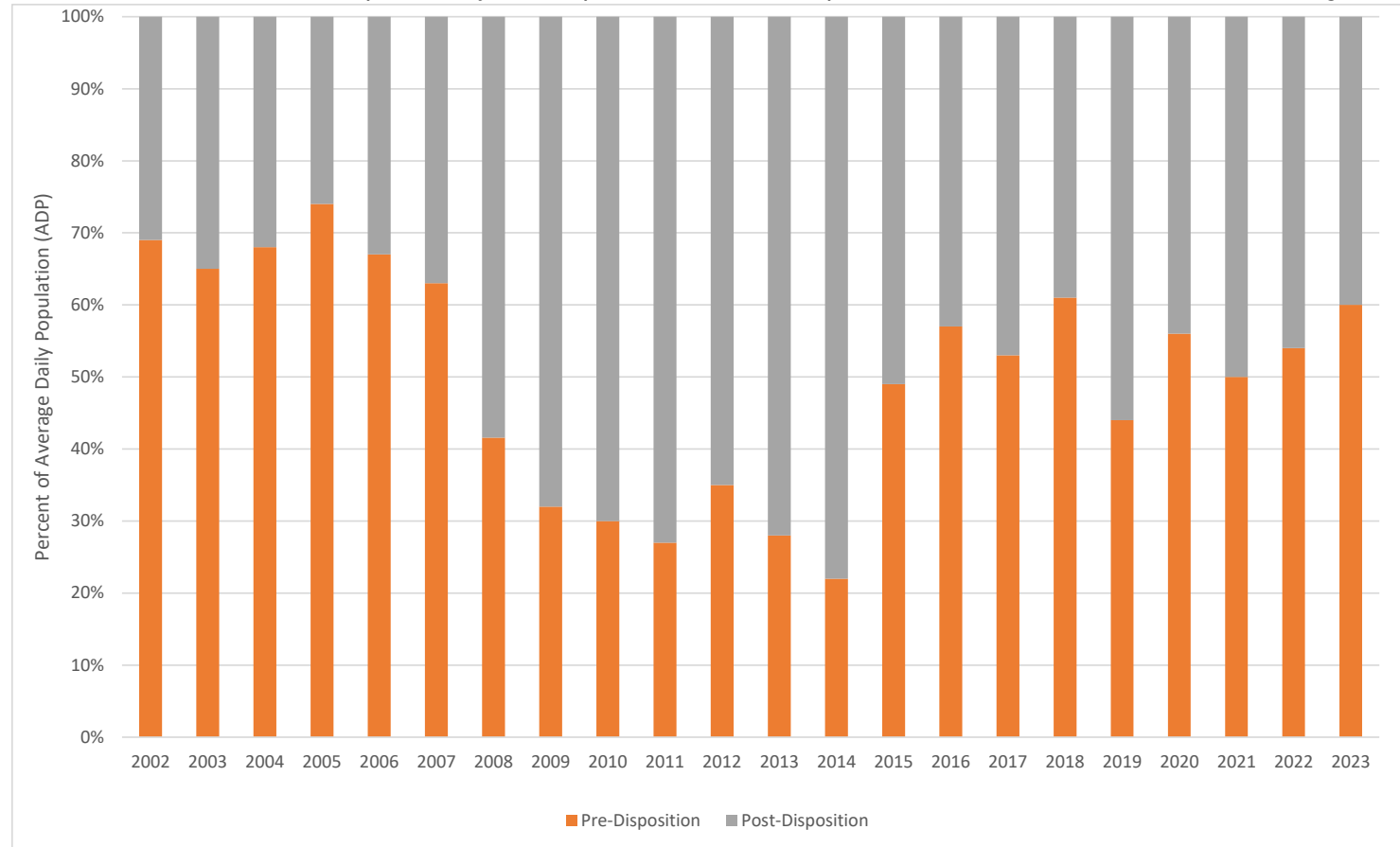

¹ JDPS data as of March 20, 2024. 2023 consists of January 2023 through December 2023.

Board of State and Community Corrections
Juvenile Detention Profile Survey

Figure 107.

Santa Barbara Felony Population for the Combined Juvenile Facilities as a Percent of AMP for 2002 through 2023¹

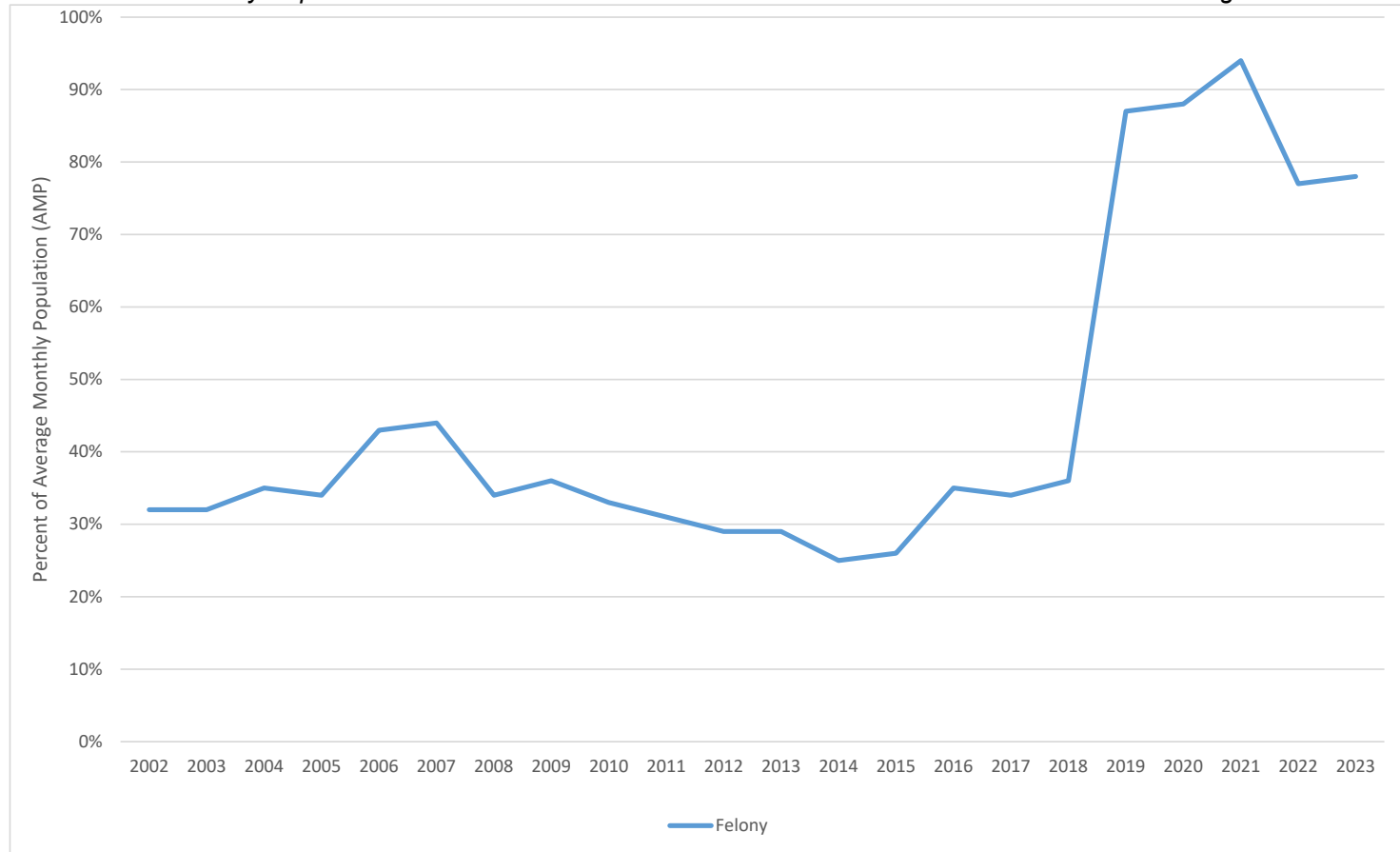

¹ JDPS data as of March 20, 2024. 2023 consists of January 2023 through December 2023.

Board of State and Community Corrections
Juvenile Detention Profile Survey

SANTA CLARA COUNTY

Table 86. *Santa Clara Combined Juvenile Facilities Population Trends for 2002 through 2023¹*

Year	ADP	Average Daily Population				Snapshot AMP	One-Day Snapshot			
		Pre-Disposition		Post-Disposition			Misdemeanor		Felony	
		ADP	% of ADP	ADP	% of ADP		AMP	% of AMP	AMP	% of AMP
2002	446.0	153.3	34%	292.8	66%	441.0	193.8	44%	247.2	56%
2003	356.5	117.6	33%	238.9	67%	353.9	161.8	46%	192.1	54%
2004	341.5	151.4	44%	190.1	56%	339.6	214.3	63%	125.3	37%
2005	352.5	166.6	47%	185.9	53%	349.6	192.5	55%	157.1	45%
2006	340.7	139.5	41%	201.2	59%	334.3	167.4	50%	166.9	50%
2007	414.4	162.7	39%	251.8	61%	410.7	204.3	50%	206.3	50%
2008	422.7	146.5	35%	276.2	65%	421.8	193.4	46%	228.3	54%
2009	387.3	137.2	35%	250.2	65%	387.8	195.4	50%	192.3	50%
2010	380.9	125.1	33%	255.8	67%	380.3	213.5	56%	166.8	44%
2011	271.0	114.8	42%	156.2	58%	270.5	141.1	52%	129.4	48%
2012	220.2	103.9	47%	116.3	53%	218.5	95.0	43%	123.5	57%
2013	209.3	91.7	44%	117.6	56%	209.3	100.2	48%	109.1	52%
2014	172.4	70.4	41%	102.0	59%	171.5	90.9	53%	80.6	47%
2015	149.0	58.1	39%	90.9	61%	149.9	79.8	53%	70.1	47%
2016	114.3	50.8	44%	63.4	56%	111.8	52.8	47%	59.0	53%
2017	131.8	76.1	58%	55.7	42%	133.8	29.9	22%	103.8	78%
2018	160.8	96.5	60%	64.3	40%	160.7	28.9	18%	131.8	82%
2019	173.3	93.4	54%	79.9	46%	172.3	39.3	23%	133.0	77%
2020	101.7	51.4	51%	50.3	49%	100.3	18.4	18%	81.8	82%
2021	73.2	38.0	52%	35.2	48%	73.6	13.3	18%	60.3	82%
2022	81.3	49.9	61%	31.4	39%	80.7	14.3	18%	66.3	82%
2023	94.8	39.6	42%	55.3	58%	97.6	5.6	6%	92.0	94%

Note. Average Daily Population (ADP) is calculated by taking a count of the number of juveniles in custody at 0600 hours each day of the month, adding these daily counts together, and dividing the sum by the number of days in each month. A one-day snapshot is the number of juveniles in custody at 0600 hours on the 15th day of the month. For the misdemeanor and felony populations the one-day snapshot each month provides an estimate of the monthly population and is used to estimate the average monthly population (AMP) for the year.

¹ JDPS data as of March 20, 2024. 2023 consists of January 2023 through December 2023.

Board of State and Community Corrections
Juvenile Detention Profile Survey

Table 87. *Santa Clara Juvenile Hall Population Trends for 2002 through 2023¹*

Year	ADP	Average Daily Population				Snapshot AMP	One-Day Snapshot			
		Pre-Disposition		Post-Disposition			Misdemeanor		Felony	
		ADP	% of ADP	ADP	% of ADP		AMP	% of AMP	AMP	% of AMP
2002	282.6	153.3	54%	129.3	46%	281.3	124.5	44%	156.8	56%
2003	224.3	117.6	52%	106.8	48%	222.4	107.5	48%	114.9	52%
2004	246.8	151.4	61%	95.4	39%	249.8	160.3	64%	89.5	36%
2005	257.6	166.6	65%	91.0	35%	259.1	145.8	56%	113.3	44%
2006	253.9	139.5	55%	114.4	45%	256.1	129.0	50%	127.1	50%
2007	315.3	162.7	52%	152.7	48%	312.8	157.7	50%	155.2	50%
2008	319.6	146.5	46%	173.1	54%	316.8	151.3	48%	165.5	52%
2009	284.3	137.2	48%	147.1	52%	283.0	152.4	54%	130.6	46%
2010	268.0	125.1	47%	142.9	53%	266.3	159.2	60%	107.1	40%
2011	194.3	114.8	59%	79.5	41%	192.3	109.3	57%	83.0	43%
2012	162.2	103.9	64%	58.3	36%	158.1	75.3	48%	82.8	52%
2013	150.0	91.7	61%	58.3	39%	147.8	77.8	53%	69.9	47%
2014	130.2	70.4	54%	59.8	46%	128.4	75.1	58%	53.3	42%
2015	110.6	58.1	53%	52.5	47%	110.4	67.2	61%	43.3	39%
2016	84.2	50.8	60%	33.3	40%	81.5	41.0	50%	40.5	50%
2017	88.4	76.1	86%	12.3	14%	87.8	16.8	19%	71.0	81%
2018	110.1	96.5	88%	13.6	12%	109.4	19.3	18%	90.1	82%
2019	116.5	93.4	80%	23.1	20%	113.7	24.8	22%	88.8	78%
2020	63.4	51.4	81%	12.0	19%	59.3	10.0	17%	49.3	83%
2021	49.1	38.0	77%	11.1	23%	48.8	7.8	16%	41.0	84%
2022	63.2	49.9	79%	13.3	21%	62.1	11.3	18%	50.8	82%
2023	44.0	39.6	90%	4.4	10%	44.4	3.3	7%	41.2	93%

Note. Average Daily Population (ADP) is calculated by taking a count of the number of juveniles in custody at 0600 hours each day of the month, adding these daily counts together, and dividing the sum by the number of days in each month. A one-day snapshot is the number of juveniles in custody at 0600 hours on the 15th day of the month. For the misdemeanor and felony populations the one-day snapshot each month provides an estimate of the monthly population and is used to estimate the average monthly population (AMP) for the year.

¹ JDPS data as of March 20, 2024. 2023 consists of January 2023 through December 2023.

Board of State and Community Corrections
Juvenile Detention Profile Survey

Table 88. *Santa Clara Juvenile Camp/Ranch Population Trends for 2002 through 2023¹*

Year	ADP	Average Daily Population				Snapshot AMP	One-Day Snapshot			
		Pre-Disposition		Post-Disposition			Misdemeanor		Felony	
		ADP	% of ADP	ADP	% of ADP		AMP	% of AMP	AMP	% of AMP
2002	Juvenile Camps/Ranches only house juveniles, therefore their Total ADP is only comprised of Post-Disposition juveniles.			163.4	100%	159.8	69.3	43%	90.4	57%
2003				132.2	100%	131.5	54.3	41%	77.2	59%
2004				94.8	100%	89.8	54.0	60%	35.8	40%
2005				94.9	100%	90.5	46.7	52%	43.8	48%
2006				86.8	100%	78.3	38.4	49%	39.8	51%
2007				99.1	100%	97.8	46.7	48%	51.2	52%
2008				103.1	100%	104.9	42.1	40%	62.8	60%
2009				103.1	100%	104.8	43.0	41%	61.8	59%
2010				112.9	100%	114.0	54.3	48%	59.7	52%
2011				76.7	100%	78.2	31.8	41%	46.4	59%
2012				58.0	100%	60.4	19.7	33%	40.8	67%
2013				59.3	100%	61.5	22.3	36%	39.2	64%
2014				42.3	100%	43.1	15.8	37%	27.3	63%
2015				38.4	100%	39.5	12.7	32%	26.8	68%
2016				30.1	100%	30.3	11.8	39%	18.5	61%
2017				43.3	100%	45.9	13.1	28%	32.8	72%
2018				50.8	100%	51.3	9.6	19%	41.7	81%
2019				56.8	100%	58.6	14.4	25%	44.2	75%
2020				38.3	100%	40.9	8.4	21%	32.5	79%
2021				24.1	100%	24.8	5.6	22%	19.3	78%
2022				16.4	100%	16.8	3.0	18%	13.8	82%
2023				20.0	100%	22.5	2.3	10%	20.2	90%

Note. Average Daily Population (ADP) is calculated by taking a count of the number of juveniles in custody at 0600 hours each day of the month, adding these daily counts together, and dividing the sum by the number of days in each month. A one-day snapshot is the number of juveniles in custody at 0600 hours on the 15th day of the month. For the misdemeanor and felony populations the one-day snapshot each month provides an estimate of the monthly population and is used to estimate the average monthly population (AMP) for the year.

¹ JDPS data as of March 20, 2024. 2023 consists of January 2023 through December 2023.

Board of State and Community Corrections
Juvenile Detention Profile Survey

Figure 108.

Santa Clara ADP of Combined Juvenile Facilities and ADP by Facility Type (Juvenile Hall, Camp/Ranch) for 2002 through 2023¹

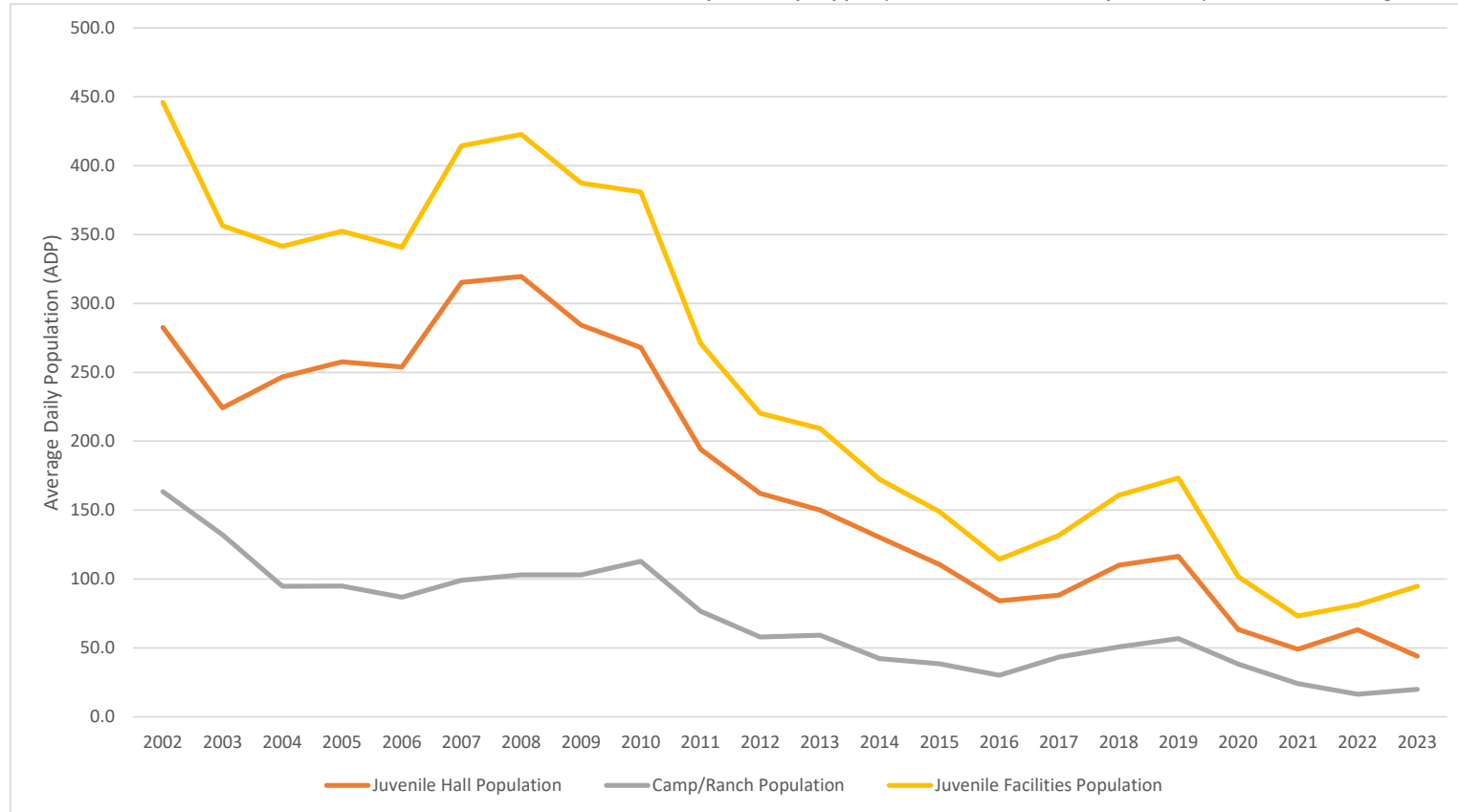

¹ JDPS data as of March 20, 2024. 2023 consists of January 2023 through December 2023.

Board of State and Community Corrections
Juvenile Detention Profile Survey

Figure 109.

Santa Clara Juvenile Hall Population by Pre-Disposition and Post-Disposition as a Percent of ADP for 2002 through 2023¹

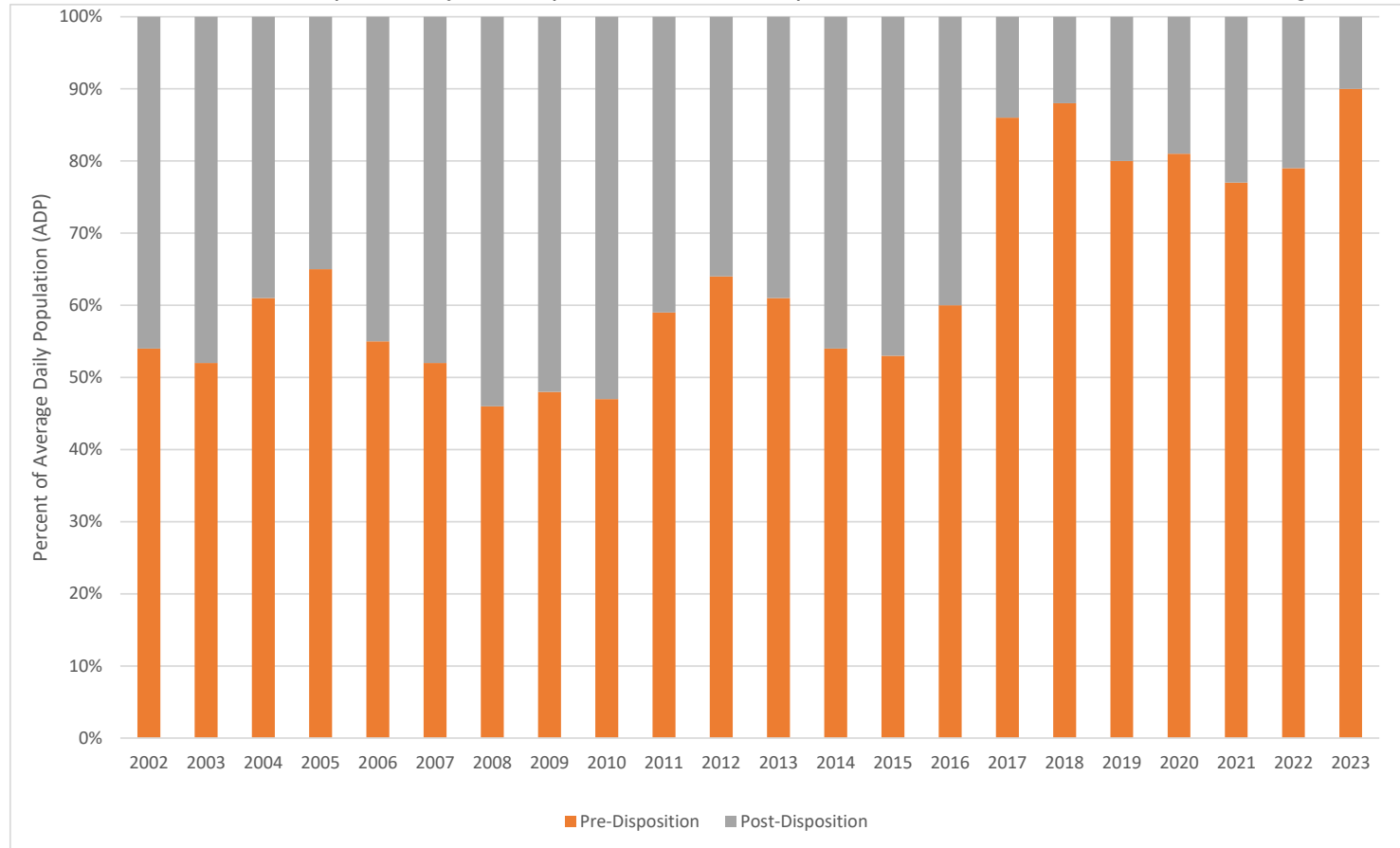

¹ JDPS data as of March 20, 2024. 2023 consists of January 2023 through December 2023.

Board of State and Community Corrections
Juvenile Detention Profile Survey

Figure 110.

Santa Clara Felony Population for the Combined Juvenile Facilities as a Percent of AMP for 2002 through 2023¹

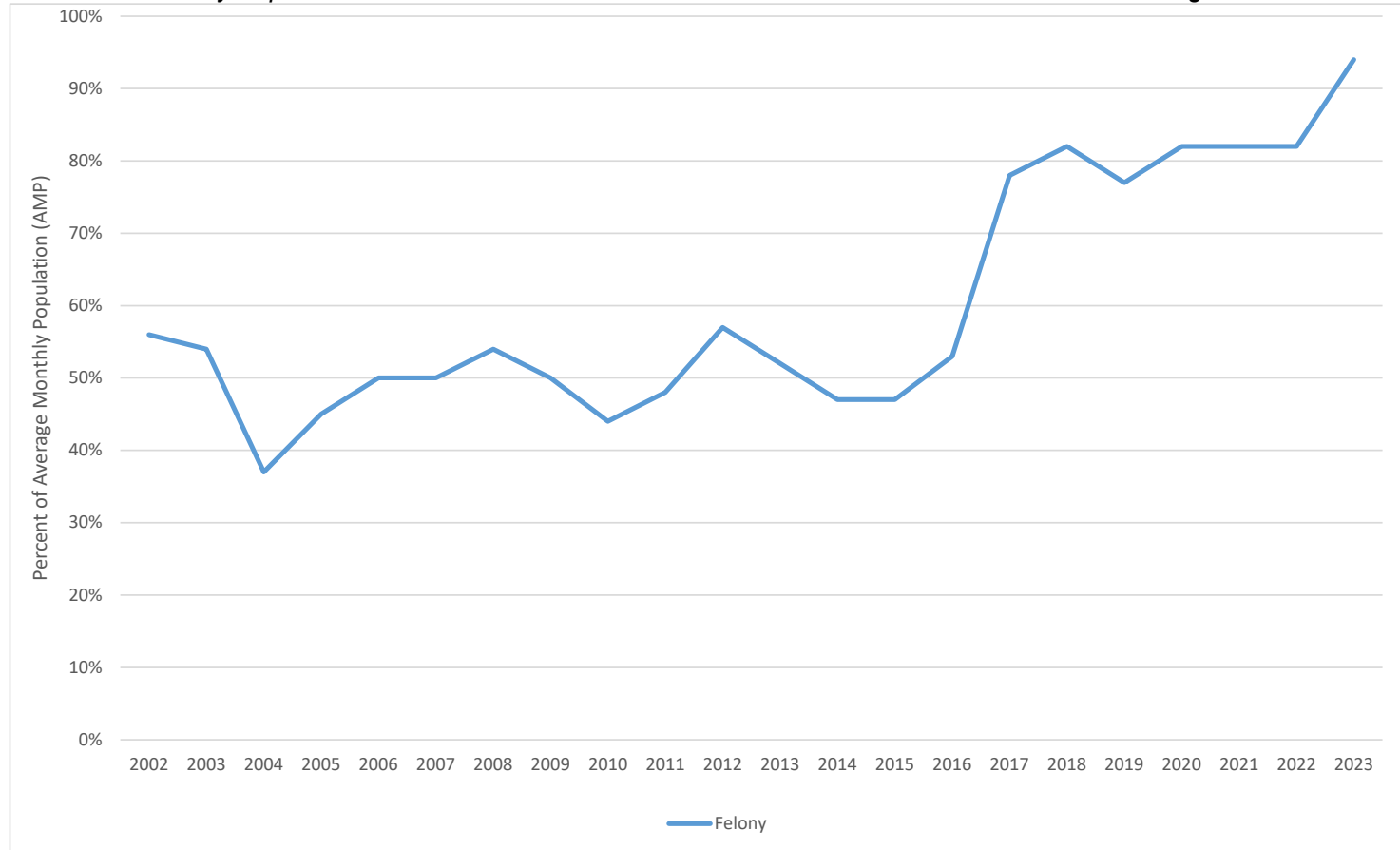

¹ JDPS data as of March 20, 2024. 2023 consists of January 2023 through December 2023.

**Board of State and Community Corrections
Juvenile Detention Profile Survey**

SANTA CRUZ COUNTY

Table 89. *Santa Cruz Combined Juvenile Facilities Population Trends for 2002 through 2023¹*

Year	ADP	Average Daily Population				Snapshot AMP	One-Day Snapshot			
		Pre-Disposition		Post-Disposition			Misdemeanor		Felony	
		ADP	% of ADP	ADP	% of ADP		AMP	% of AMP	AMP	% of AMP
2002	33.0	22.3	68%	10.7	32%	34.8	22.5	65%	12.3	35%
2003	26.1	20.3	78%	5.9	23%	27.3	14.2	52%	13.2	48%
2004	22.8	17.0	75%	5.8	25%	23.4	12.3	52%	11.2	48%
2005	16.4	12.7	77%	3.8	23%	15.4	9.3	60%	6.2	40%
2006	22.3	15.6	70%	6.7	30%	22.2	10.7	48%	11.5	52%
2007	22.8	14.8	65%	7.8	34%	22.8	9.8	43%	12.9	57%
2008	20.4	12.8	62%	7.5	37%	19.8	7.8	40%	11.9	60%
2009	22.3	14.1	63%	8.3	37%	22.3	9.3	41%	13.1	59%
2010	20.0	10.1	50%	9.8	49%	21.1	8.7	41%	12.4	59%
2011	18.3	11.2	61%	7.1	39%	19.5	7.8	40%	11.7	60%
2012	23.0	12.0	52%	11.0	48%	22.5	7.9	35%	14.6	65%
2013	20.5	13.1	64%	7.4	36%	20.0	6.6	33%	13.4	67%
2014	18.0	10.8	60%	7.2	40%	17.7	5.8	33%	11.8	67%
2015	20.3	12.5	62%	7.7	38%	19.7	7.1	36%	12.6	64%
2016	18.2	12.0	66%	6.2	34%	18.0	7.8	44%	10.2	56%
2017	17.9	11.4	64%	6.5	36%	17.3	7.5	43%	9.8	57%
2018	15.8	12.9	82%	2.8	18%	14.6	5.6	38%	9.0	62%
2019	17.3	13.2	76%	4.1	24%	16.2	5.8	36%	10.4	64%
2020	12.2	9.8	80%	2.4	20%	12.5	3.3	26%	9.3	74%
2021	14.7	11.5	78%	3.3	23%	14.5	4.3	29%	10.3	71%
2022	13.1	12.1	92%	0.9	7%	12.9	5.2	40%	7.8	60%
2023	10.2	8.8	87%	1.3	13%	10.8	3.3	31%	7.4	69%

Note. Average Daily Population (ADP) is calculated by taking a count of the number of juveniles in custody at 0600 hours each day of the month, adding these daily counts together, and dividing the sum by the number of days in each month. A one-day snapshot is the number of juveniles in custody at 0600 hours on the 15th day of the month. For the misdemeanor and felony populations the one-day snapshot each month provides an estimate of the monthly population and is used to estimate the average monthly population (AMP) for the year.

¹ JDPS data as of March 20, 2024. 2023 consists of January 2023 through December 2023.

Board of State and Community Corrections
Juvenile Detention Profile Survey

Figure 111.
Santa Cruz Juvenile Hall Population Trends for 2002 through 2023¹

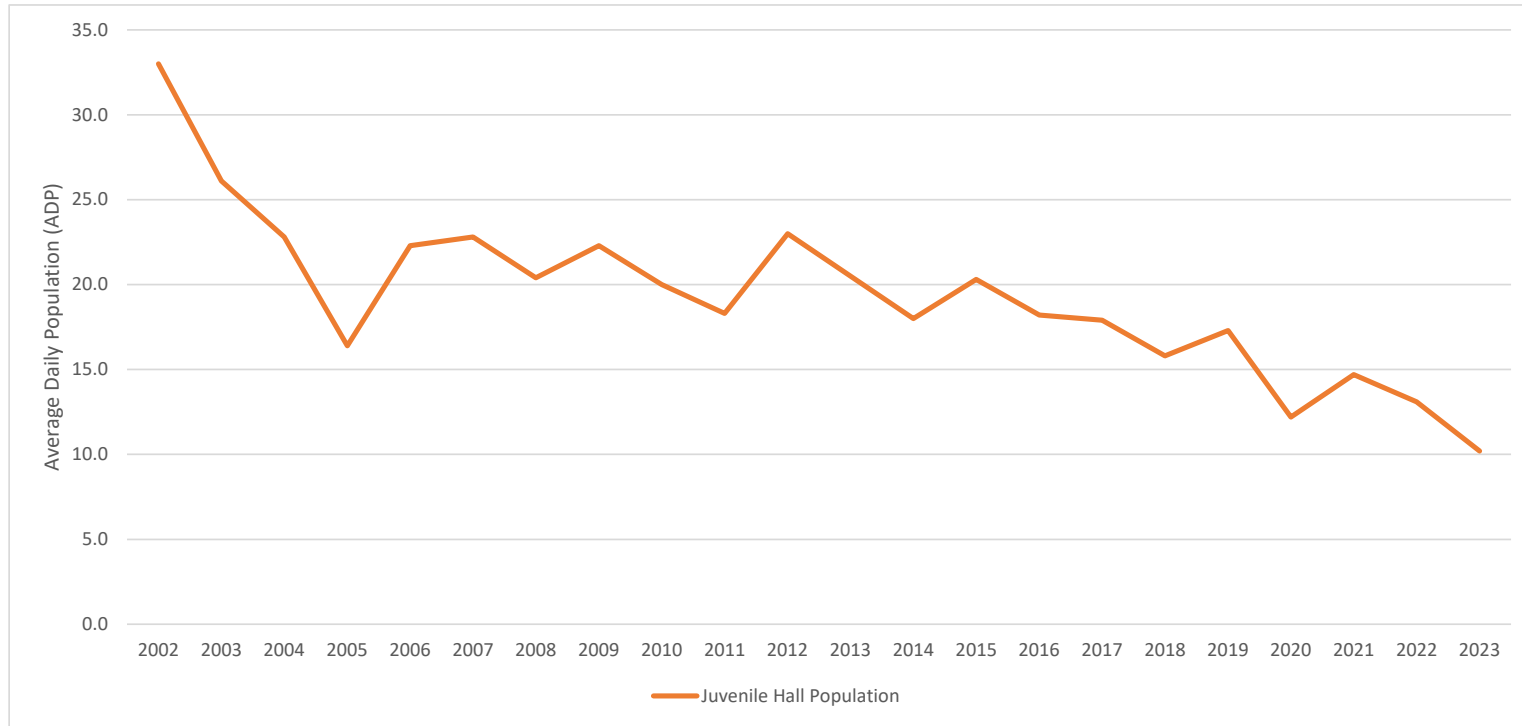

¹ JDPS data as of March 20, 2024. 2023 consists of January 2023 through December 2023.

Board of State and Community Corrections
Juvenile Detention Profile Survey

Figure 112.

Santa Cruz Juvenile Hall Population by Pre-Disposition and Post-Disposition as a Percent of ADP for 2002 through 2023¹

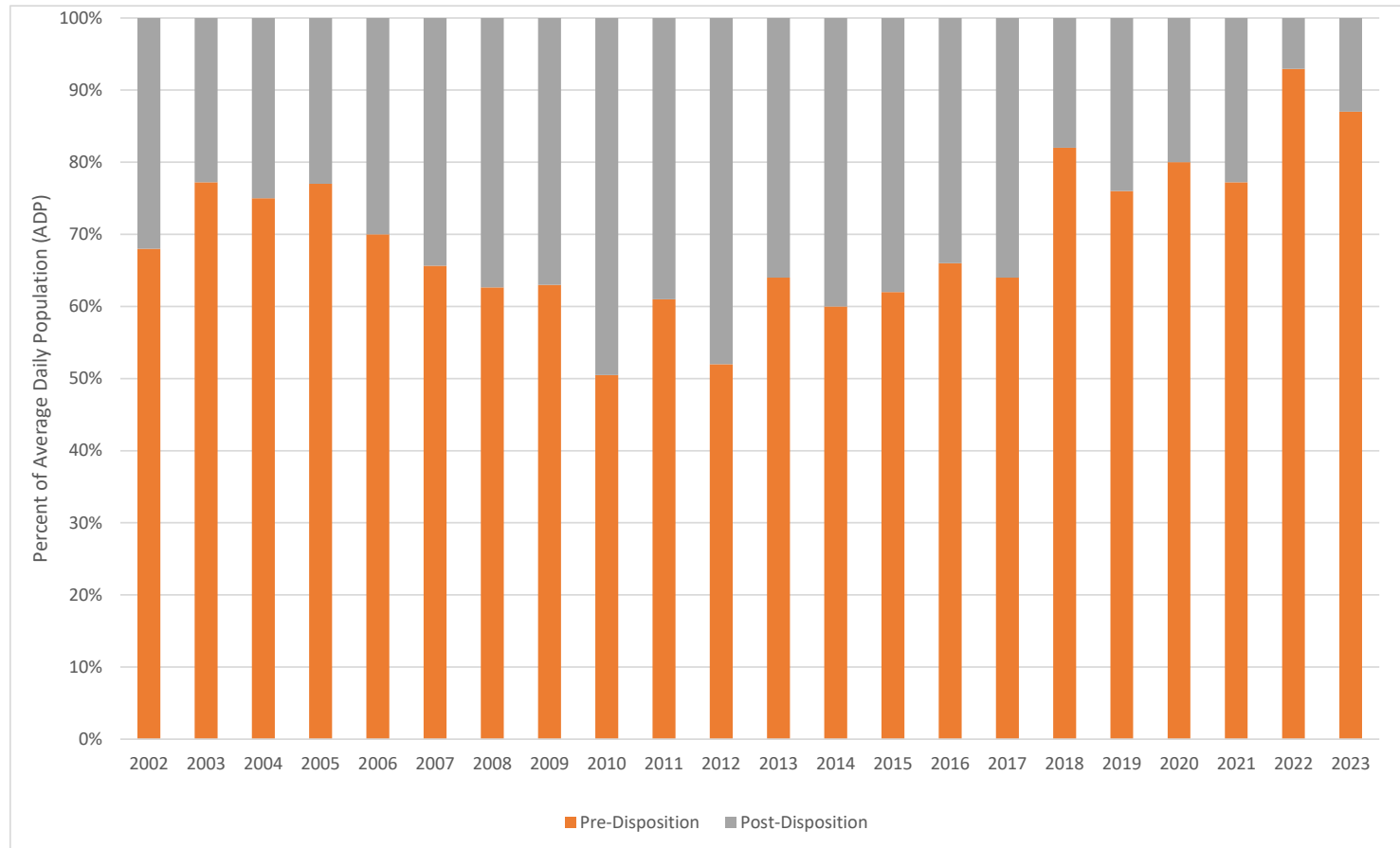

¹ JDPS data as of March 20, 2024. 2023 consists of January 2023 through December 2023.

Board of State and Community Corrections
Juvenile Detention Profile Survey

Figure 113.

Santa Cruz Juvenile Hall Felony Population as a Percent of AMP for 2002 through 2023¹

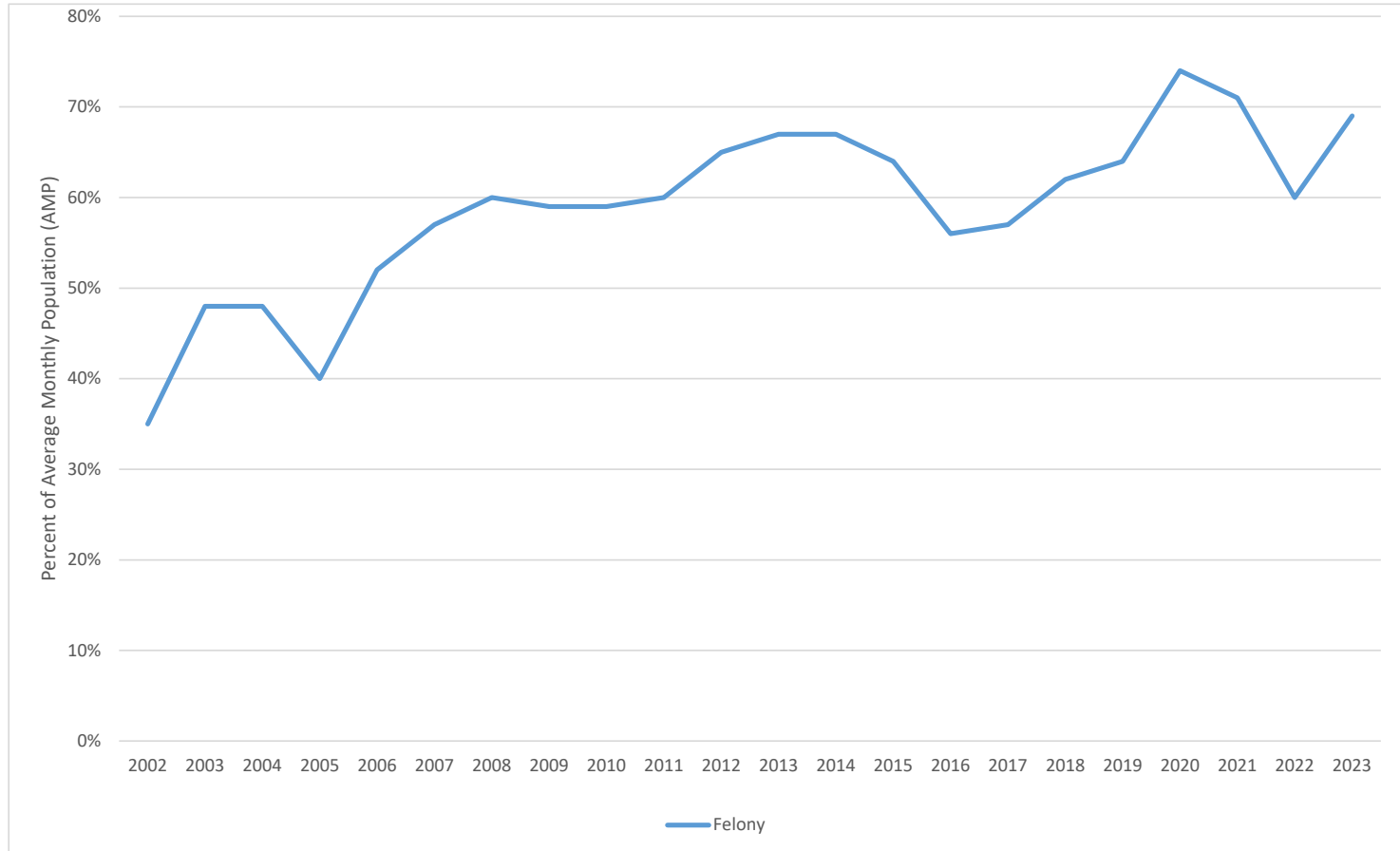

¹ JDPS data as of March 20, 2024. 2023 consists of January 2023 through December 2023.

**Board of State and Community Corrections
Juvenile Detention Profile Survey**

SHASTA COUNTY

Table 90. *Shasta Combined Juvenile Facilities Population Trends for 2002 through 2023¹*

Year	ADP	Average Daily Population				Snapshot AMP	One-Day Snapshot			
		Pre-Disposition		Post-Disposition			Misdemeanor		Felony	
		ADP	% of ADP	ADP	% of ADP		AMP	% of AMP	AMP	% of AMP
2002	103.8	27.6	27%	76.2	73%	105.3	63.3	60%	42.0	40%
2003	101.2	26.3	26%	74.8	74%	102.2	70.3	69%	31.8	31%
2004	94.3	28.2	30%	66.1	70%	96.2	59.8	62%	36.3	38%
2005	96.0	26.6	28%	69.1	72%	95.8	62.5	65%	33.3	35%
2006	96.1	26.5	28%	69.6	72%	96.1	67.3	70%	28.8	30%
2007	94.5	27.5	29%	67.0	71%	96.4	60.1	62%	36.3	38%
2008	77.1	25.3	33%	51.8	67%	78.4	48.3	62%	30.1	38%
2009	53.6	20.6	38%	33.0	62%	54.9	34.7	63%	20.3	37%
2010	31.7	21.4	68%	10.3	32%	31.4	19.8	63%	11.7	37%
2011	27.6	18.7	68%	8.9	32%	28.7	18.3	64%	10.4	36%
2012	28.9	19.8	68%	9.2	32%	29.0	16.8	58%	12.2	42%
2013	25.4	16.3	64%	9.2	36%	25.9	15.4	59%	10.5	41%
2014	23.8	13.8	58%	10.0	42%	23.8	14.8	62%	9.0	38%
2015	18.3	9.1	50%	9.2	50%	18.8	14.0	74%	4.8	26%
2016	17.9	10.5	59%	7.4	41%	17.5	7.6	43%	9.9	57%
2017	23.5	12.8	55%	10.7	45%	24.9	12.5	50%	12.4	50%
2018	22.3	11.6	52%	10.7	48%	22.3	7.3	33%	15.0	67%
2019	29.1	14.7	50%	14.4	50%	29.3	9.7	33%	19.7	67%
2020	20.2	8.5	42%	11.7	58%	20.0	5.3	26%	14.8	74%
2021	22.3	8.8	40%	13.4	60%	22.3	5.9	26%	16.4	74%
2022	28.1	8.8	31%	19.1	68%	27.0	11.6	43%	15.4	57%
2023	36.4	10.4	29%	26.0	71%	32.3	11.8	37%	20.4	63%

Note. Average Daily Population (ADP) is calculated by taking a count of the number of juveniles in custody at 0600 hours each day of the month, adding these daily counts together, and dividing the sum by the number of days in each month. A one-day snapshot is the number of juveniles in custody at 0600 hours on the 15th day of the month. For the misdemeanor and felony populations the one-day snapshot each month provides an estimate of the monthly population and is used to estimate the average monthly population (AMP) for the year.

¹ JDPS data as of March 20, 2024. 2023 consists of January 2023 through December 2023.

Board of State and Community Corrections
Juvenile Detention Profile Survey

Table 91. *Shasta Juvenile Hall Population Trends for 2002 through 2023¹*

Year	ADP	Average Daily Population				Snapshot AMP	One-Day Snapshot			
		Pre-Disposition		Post-Disposition			Misdemeanor		Felony	
		ADP	% of ADP	ADP	% of ADP		AMP	% of AMP	AMP	% of AMP
2002	54.8	27.6	50%	27.2	50%	56.0	37.6	67%	18.4	33%
2003	54.9	26.3	48%	28.6	52%	54.8	39.4	72%	15.4	28%
2004	52.9	28.2	53%	24.8	47%	53.6	33.8	63%	19.8	37%
2005	54.8	26.6	49%	27.8	51%	53.8	38.2	71%	15.7	29%
2006	53.9	26.5	49%	27.4	51%	53.3	42.9	81%	10.3	19%
2007	53.5	27.5	51%	26.0	49%	54.1	37.9	70%	16.2	30%
2008	45.8	25.3	55%	20.5	45%	45.4	30.8	68%	14.6	32%
2009	35.3	20.6	58%	14.7	42%	34.1	23.9	70%	10.2	30%
2010	31.7	21.4	68%	10.3	32%	31.4	19.8	63%	11.7	37%
2011	27.6	18.7	68%	8.9	32%	28.7	18.3	64%	10.4	36%
2012	28.9	19.8	68%	9.2	32%	29.0	16.8	58%	12.2	42%
2013	25.4	16.3	64%	9.2	36%	25.9	15.4	59%	10.5	41%
2014	23.8	13.8	58%	10.0	42%	23.8	14.8	62%	9.0	38%
2015	18.3	9.1	50%	9.2	50%	18.8	14.0	74%	4.8	26%
2016	17.9	10.5	59%	7.4	41%	17.5	7.6	43%	9.9	57%
2017	23.5	12.8	55%	10.7	45%	24.9	12.5	50%	12.4	50%
2018	22.3	11.6	52%	10.7	48%	22.3	7.3	33%	15.0	67%
2019	29.1	14.7	50%	14.4	50%	29.3	9.7	33%	19.7	67%
2020	20.2	8.5	42%	11.7	58%	20.0	5.3	26%	14.8	74%
2021	16.7	8.8	53%	7.9	47%	16.9	3.5	21%	13.4	79%
2022	18.9	8.8	46%	10.0	53%	19.6	8.4	43%	11.2	57%
2023	21.6	10.4	48%	11.2	52%	20.4	8.0	39%	12.4	61%

Note. Average Daily Population (ADP) is calculated by taking a count of the number of juveniles in custody at 0600 hours each day of the month, adding these daily counts together, and dividing the sum by the number of days in each month. A one-day snapshot is the number of juveniles in custody at 0600 hours on the 15th day of the month. For the misdemeanor and felony populations the one-day snapshot each month provides an estimate of the monthly population and is used to estimate the average monthly population (AMP) for the year.

¹ JDPS data as of March 20, 2024. 2023 consists of January 2023 through December 2023.

Board of State and Community Corrections
Juvenile Detention Profile Survey

Table 92. *Shasta Juvenile Camp/Ranch Population Trends for 2002 through 2023¹*

Year	ADP	Average Daily Population				Snapshot AMP	One-Day Snapshot			
		Pre-Disposition		Post-Disposition			Misdemeanor		Felony	
		ADP	% of ADP	ADP	% of ADP		AMP	% of AMP	AMP	% of AMP
2002	Juvenile Camps/Ranches only house Post-Disposition juveniles, therefore their Total ADP is only comprised of Post-Disposition juveniles.			49.0	100%	49.3	25.7	52%	23.6	48%
2003				46.3	100%	47.3	30.9	65%	16.4	35%
2004				41.3	100%	42.6	26.0	61%	16.6	39%
2005				41.3	100%	42.0	24.3	58%	17.7	42%
2006				42.2	100%	42.8	24.4	57%	18.4	43%
2007 ¹				41.0	100%	42.3	22.2	52%	20.2	48%
2008				31.3	100%	33.0	17.5	53%	15.5	47%
2009				27.5	100%	31.3	16.1	52%	15.1	48%
2010			Shasta County's Camp closed July 2010. ²							
2011										
2012										
2013										
2014										
2015										
2016										
2017										
2018										
2019										
2020		Shasta County's Camp opened April 2021. ³								
2021				7.4	100%	7.2	3.2	45%	4.0	55%
2022				9.2	100%	7.4	3.2	43%	4.3	57%
2023				11.0	100%	7.8	3.4	44%	4.4	56%

Note. ¹ 2009 data based on January - August. ² Shasta County's camp was not in use from September 2009 - July 2010 and officially closed July 2010. ³ Shasta County's new camp opened in April 2021. Average Daily Population (ADP) is calculated by taking a count of the number of juveniles in custody at 0600 hours each day of the month, adding these daily counts together, and dividing the sum by the number of days in each month. A one-day snapshot is the number of juveniles in custody at 0600 hours on the 15th day of the month. For the misdemeanor and felony populations the one-day snapshot each month provides an estimate of the monthly population and is used to estimate the average monthly population (AMP) for the year.

Board of State and Community Corrections
Juvenile Detention Profile Survey

Figure 114.

Shasta ADP of Combined Juvenile Facilities and ADP by Facility Type (Juvenile Hall, Camp/Ranch) for 2002 through 2023¹

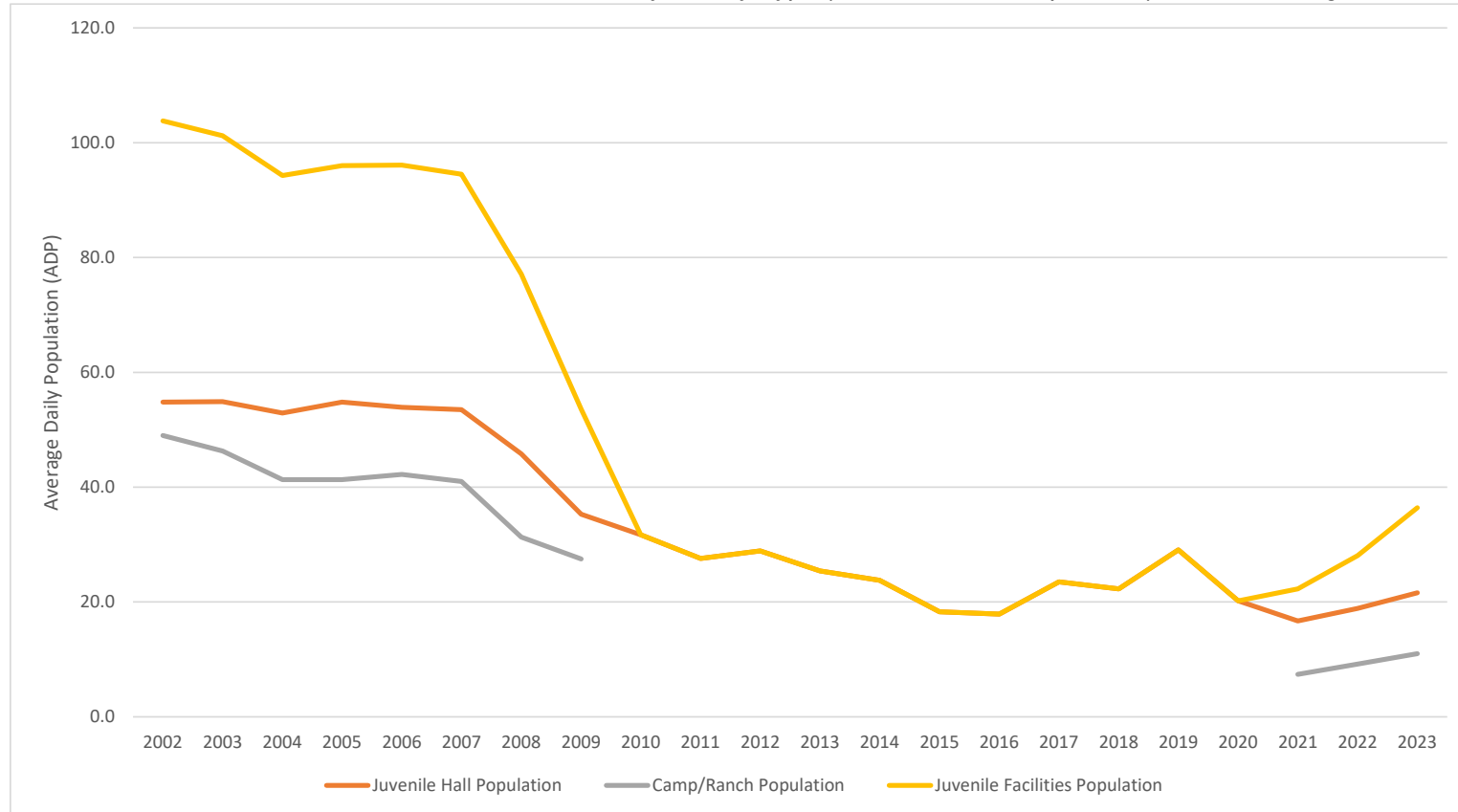

Note. ¹ 2009 data based on January - August. ² Shasta County's camp was not in use from September 2009 - July 2010 and officially closed July 2010. ³ Shasta County's new camp opened in April 2021.

Board of State and Community Corrections
Juvenile Detention Profile Survey

Figure 115.

Shasta Juvenile Hall Population by Pre-Disposition and Post-Disposition as a Percent of ADP for 2002 through 2023¹

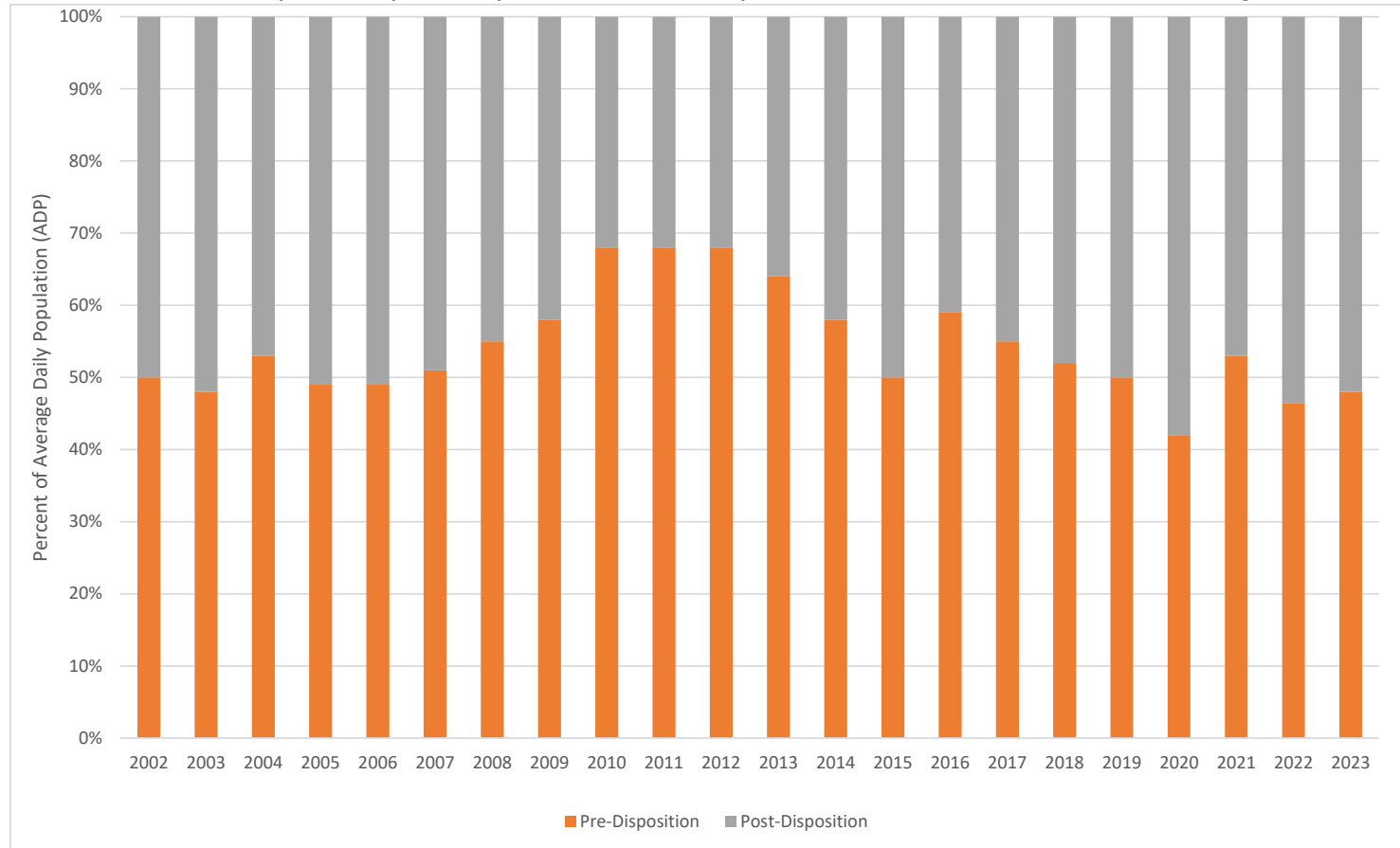

Note. ¹ 2009 data based on January - August.

Board of State and Community Corrections
Juvenile Detention Profile Survey

Figure 116.

Shasta Felony Population for the Combined Juvenile Facilities as a Percent of AMP for 2002 through 2023¹

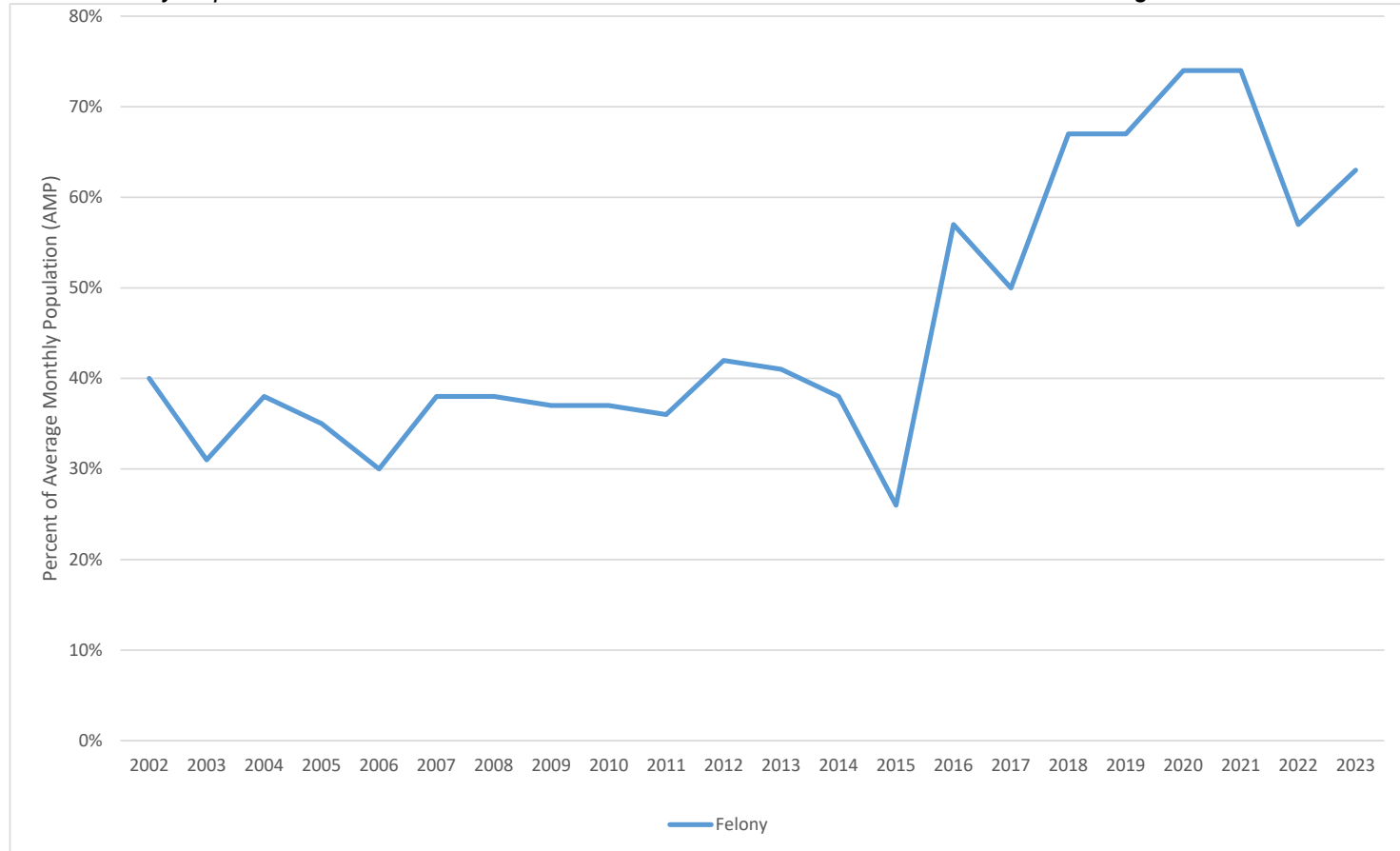

Note. ¹ 2009 data based on January - August. ² Shasta County's camp was not in use from September 2009 - July 2010 and officially closed July 2010. ³ Shasta County's new camp opened in April 2021.

Board of State and Community Corrections
Juvenile Detention Profile Survey

SISKIYOU COUNTY

Table 93. *Siskiyou Juvenile Hall Population Trends for 2002 through 2017*

Year	Average Daily Population					Snapshot AMP	One-Day Snapshot			
	ADP	Pre-Disposition		Post-Disposition			Misdemeanor		Felony	
		ADP	% of ADP	ADP	% of ADP		AMP	% of AMP	AMP	% of AMP
2002	14.2	7.3	51%	6.9	49%	14.3	5.4	38%	8.8	62%
2003	17.4	7.8	45%	9.6	55%	17.3	10.3	60%	7.0	40%
2004	15.0	5.8	38%	9.3	62%	14.7	4.3	30%	10.3	70%
2005	13.8	5.8	42%	7.9	58%	13.1	3.8	29%	9.3	71%
2006	14.6	7.5	51%	7.1	49%	13.9	3.8	28%	10.1	72%
2007	15.4	9.5	62%	5.9	38%	14.8	5.4	37%	9.3	63%
2008	17.6	6.6	37%	11.0	63%	17.4	7.6	44%	9.8	56%
2009	13.8	6.3	45%	7.5	55%	11.3	4.8	42%	6.6	58%
2010	13.8	4.7	34%	9.2	66%	14.5	4.3	29%	10.3	71%
2011	14.3	6.8	48%	7.4	52%	14.9	5.5	37%	9.4	63%
2012	15.0	7.2	48%	7.8	52%	14.0	3.5	25%	10.5	75%
2013	8.6	4.3	50%	4.3	50%	7.9	2.9	37%	5.0	63%
2014	11.8	4.6	39%	7.3	61%	11.5	2.8	25%	8.7	75%
2015	11.7	4.2	36%	7.5	64%	12.3	1.6	13%	10.7	87%
2016	9.5	4.2	44%	5.3	56%	9.5	0.3	4%	9.2	96%
2017	7.9	4.2	53%	3.8	47%	8.0	1.1	14%	6.9	86%
Siskiyou County converted their Juvenile Hall to a Special Purpose Juvenile Hall in February 2018 ¹										

Note. ¹ Siskiyou County's Juvenile Hall converted to a Special Purpose Juvenile Hall (SPJH) in February 2018. A SPJH is a county facility used for temporary confinement of youth, not to exceed 96 hours, prior to transfer to a full service juvenile facility or release. Facility-level data for provided SPJH's do not provide meaningful trends, thus are excluded from this document. Average Daily Population (ADP) is calculated by taking a count of the number of juveniles in custody at 0600 hours each day of the month, adding these daily counts together, and dividing the sum by the number of days in each month. A one-day snapshot is the number of juveniles in custody at 0600 hours on the 15th day of the month. For the misdemeanor and felony populations the one-day snapshot each month provides an estimate of the monthly population and is used to estimate the average monthly population (AMP) for the year.

Board of State and Community Corrections
Juvenile Detention Profile Survey

Figure 117.
Siskiyou ADP of Juvenile Hall Population for 2002 through 2017

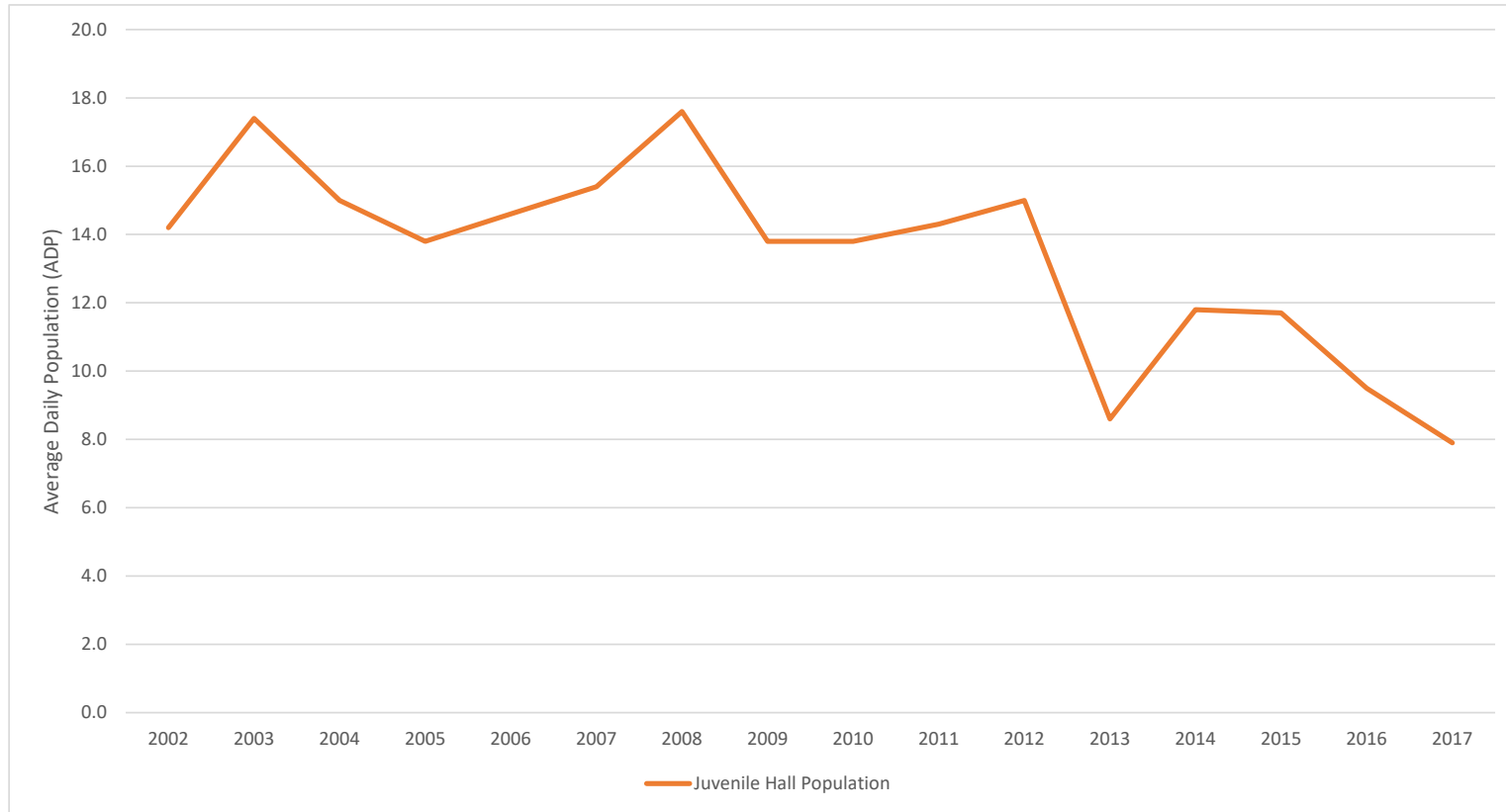

¹ JDPS data as of March 20, 2024. 2023 consists of January 2023 through December 2023.

Board of State and Community Corrections
Juvenile Detention Profile Survey

Figure 118.

Population of Siskiyou Juvenile Halls by Pre-Disposition and Post-Disposition as a Percent of ADP for 2002 through 2017

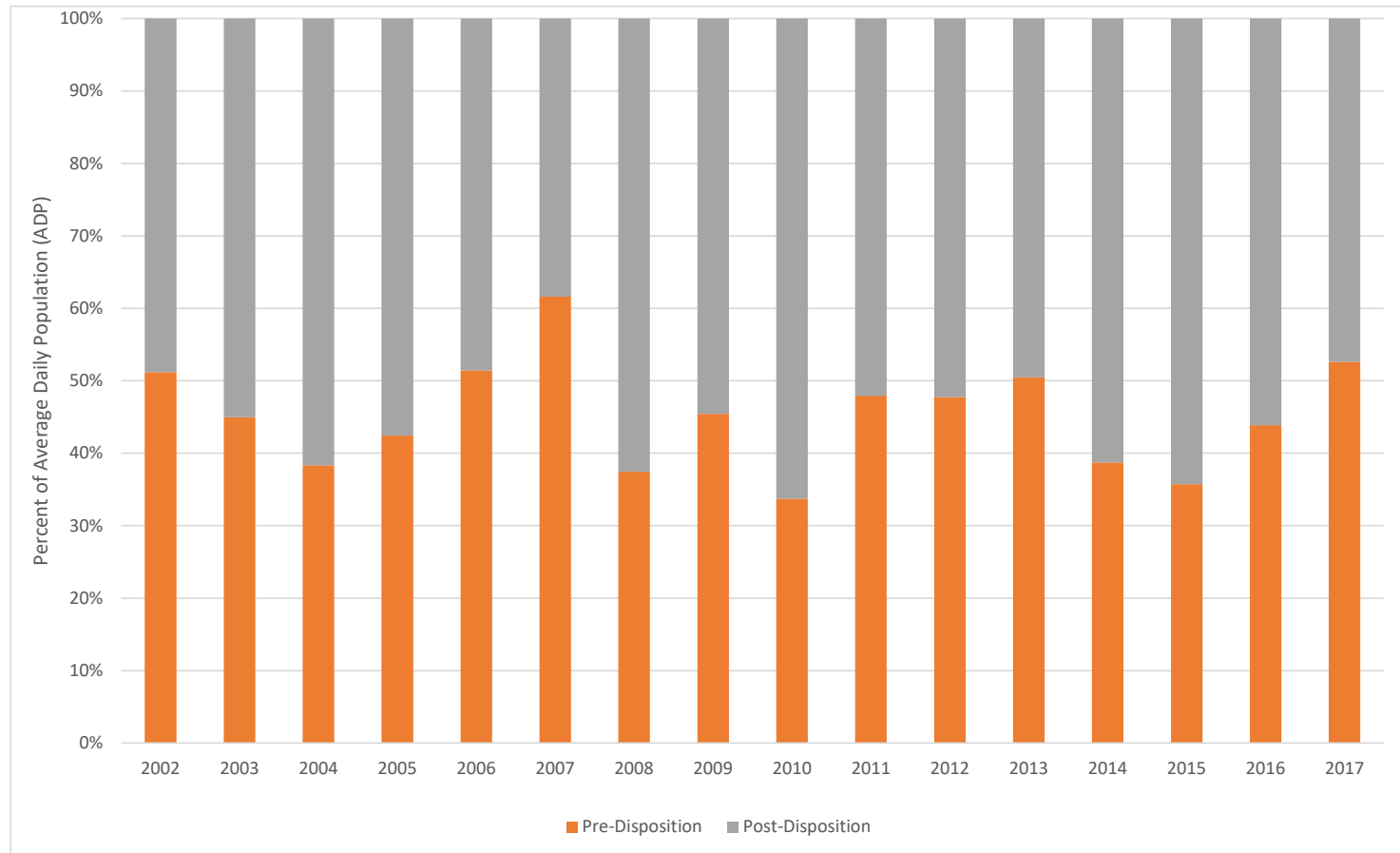

¹ JDPS data as of March 20, 2024. 2023 consists of January 2023 through December 2023.

Board of State and Community Corrections
Juvenile Detention Profile Survey

Figure 119.

Siskiyou Juvenile Hall Felony Population as a Percent of AMP for 2002 through 2017

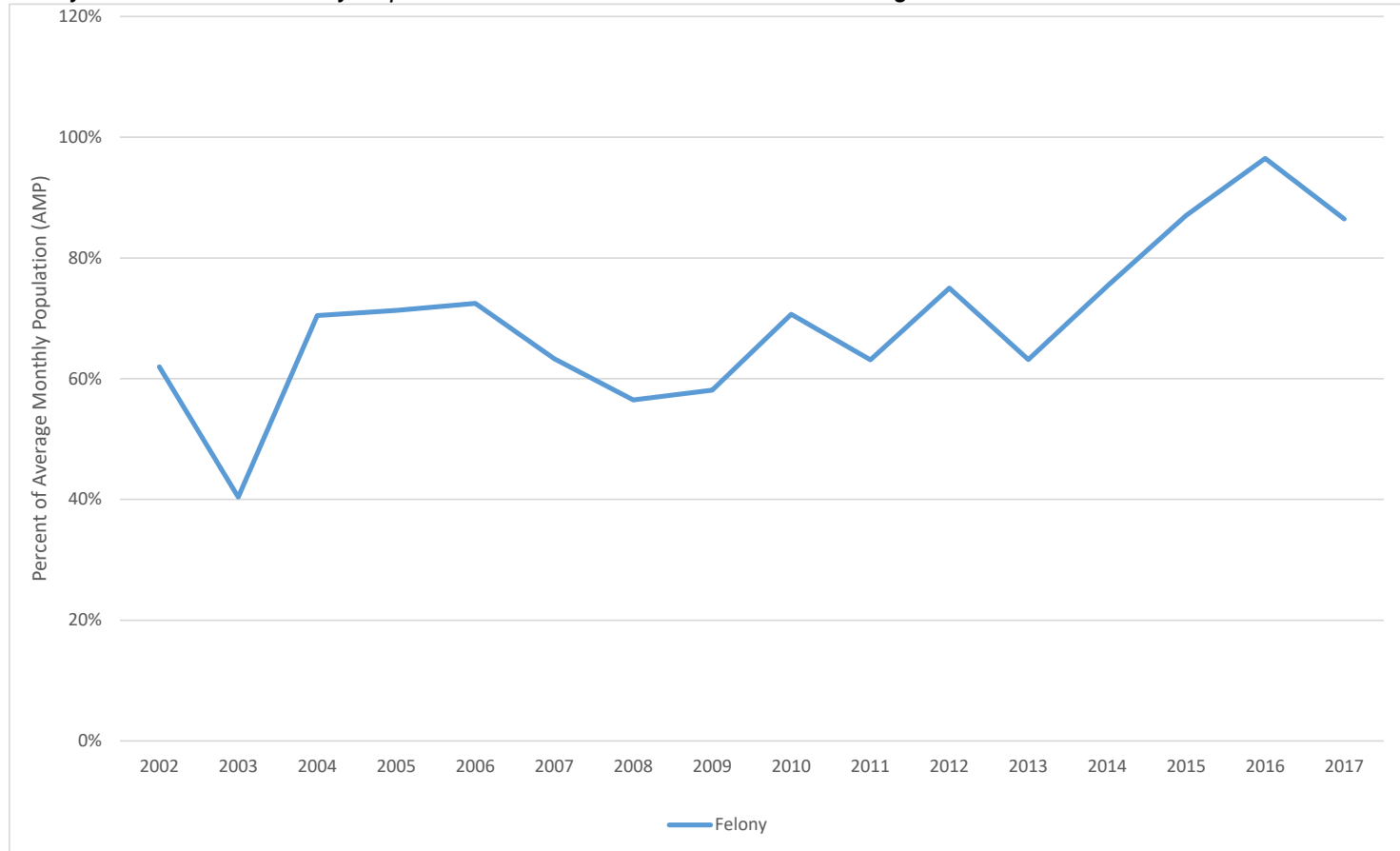

¹ JDPS data as of March 20, 2024. 2023 consists of January 2023 through December 2023.

Board of State and Community Corrections
Juvenile Detention Profile Survey

SOLANO COUNTY

Table 94. *Solano Combined Juvenile Facilities Population Trends for 2002 through 2023¹*

Year	ADP	Average Daily Population				Snapshot AMP	One-Day Snapshot			
		Pre-Disposition		Post-Disposition			Misdemeanor		Felony	
		ADP	% of ADP	ADP	% of ADP		AMP	% of AMP	AMP	% of AMP
2002	95.5	57.4	60%	38.2	40%	96.5	37.2	39%	59.3	61%
2003	98.8	70.9	72%	28.1	28%	103.3	37.3	36%	66.0	64%
2004	103.2	70.8	69%	32.6	32%	103.8	30.3	29%	73.5	71%
2005	103.9	71.8	69%	32.2	31%	102.3	33.0	32%	69.3	68%
2006	115.3	84.3	73%	31.0	27%	114.1	35.2	31%	78.9	69%
2007	100.5	66.0	66%	34.3	34%	100.3	41.0	41%	59.3	59%
2008	110.3	72.1	65%	38.1	35%	110.8	45.8	41%	64.9	59%
2009	108.8	54.1	50%	54.5	50%	108.4	50.3	46%	58.2	54%
2010	103.1	64.0	62%	39.1	38%	102.9	45.4	44%	57.5	56%
2011	98.0	50.2	51%	47.9	49%	97.2	45.2	46%	52.0	54%
2012	93.8	44.0	47%	49.6	53%	90.6	42.8	47%	47.8	53%
2013	89.3	40.3	45%	48.7	55%	85.6	39.6	46%	46.0	54%
2014	71.5	34.2	48%	37.2	52%	69.5	33.0	47%	36.5	53%
2015	77.8	37.6	48%	40.3	52%	75.7	33.6	44%	42.1	56%
2016	73.9	32.8	44%	41.1	56%	67.2	23.8	35%	43.4	65%
2017	50.3	24.5	49%	25.6	51%	50.8	11.9	23%	38.9	77%
2018	38.3	21.8	57%	16.5	43%	37.9	7.6	20%	30.3	80%
2019	40.0	20.9	52%	19.1	48%	39.3	10.2	26%	29.2	74%
2020	27.5	12.1	44%	15.3	56%	26.8	7.6	28%	19.3	72%
2021	21.6	9.6	44%	12.0	56%	21.5	6.7	31%	14.8	69%
2022	25.0	14.6	58%	10.4	42%	25.8	2.8	11%	23.0	89%
2023	27.2	10.8	40%	16.4	60%	26.2	2.3	9%	23.8	91%

Note. Average Daily Population (ADP) is calculated by taking a count of the number of juveniles in custody at 0600 hours each day of the month, adding these daily counts together, and dividing the sum by the number of days in each month. A one-day snapshot is the number of juveniles in custody at 0600 hours on the 15th day of the month. For the misdemeanor and felony populations the one-day snapshot each month provides an estimate of the monthly population and is used to estimate the average monthly population (AMP) for the year.

¹ JDPS data as of March 20, 2024. 2023 consists of January 2023 through December 2023.

Board of State and Community Corrections
Juvenile Detention Profile Survey

Table 95. *Solano Juvenile Hall Population Trends for 2002 through 2023¹*

Year	ADP	Average Daily Population				Snapshot AMP	One-Day Snapshot			
		Pre-Disposition		Post-Disposition			Misdemeanor		Felony	
		ADP	% of ADP	ADP	% of ADP		AMP	% of AMP	AMP	% of AMP
2002	69.8	57.4	82%	12.5	18%	69.9	23.3	33%	46.7	67%
2003	76.8	70.9	92%	5.9	8%	79.7	27.1	34%	52.6	66%
2004	78.4	70.8	90%	7.7	10%	78.3	18.8	24%	59.6	76%
2005	78.3	71.8	92%	6.5	8%	77.2	21.2	27%	56.0	73%
2006	90.5	84.3	93%	6.2	7%	89.1	23.7	27%	65.4	73%
2007	78.1	66.0	85%	11.9	15%	77.8	29.9	38%	47.8	62%
2008	84.8	72.1	85%	12.6	15%	84.9	32.7	38%	52.3	62%
2009	83.3	54.1	65%	29.1	35%	83.6	37.8	45%	45.8	55%
2010	78.0	64.0	82%	14.1	18%	77.8	30.3	39%	47.6	61%
2011	73.8	50.2	68%	23.7	32%	72.3	33.1	46%	39.2	54%
2012	71.1	44.0	62%	27.1	38%	68.1	31.5	46%	36.6	54%
2013	66.9	40.3	60%	26.5	40%	63.5	25.7	40%	37.8	60%
2014	58.4	34.2	59%	24.2	41%	56.6	23.7	42%	32.9	58%
2015	64.8	37.6	58%	27.1	42%	62.2	22.9	37%	39.3	63%
2016	62.0	32.8	53%	29.3	47%	55.8	14.7	26%	41.2	74%
2017	46.4	24.5	53%	21.8	47%	47.8	10.3	21%	37.6	79%
2018	30.4	21.8	72%	8.6	28%	29.9	6.8	23%	23.2	77%
2019	32.4	20.9	65%	11.5	35%	31.8	10.1	32%	21.7	68%
2020	19.0	12.1	64%	6.8	36%	18.5	6.6	36%	11.9	64%
2021	14.3	9.6	67%	4.7	33%	14.2	5.2	36%	9.0	64%
2022	19.5	14.6	75%	4.9	25%	20.3	2.8	14%	17.5	86%
2023	15.8	10.8	68%	5.0	32%	14.8	2.3	16%	12.4	84%

Note. Average Daily Population (ADP) is calculated by taking a count of the number of juveniles in custody at 0600 hours each day of the month, adding these daily counts together, and dividing the sum by the number of days in each month. A one-day snapshot is the number of juveniles in custody at 0600 hours on the 15th day of the month. For the misdemeanor and felony populations the one-day snapshot each month provides an estimate of the monthly population and is used to estimate the average monthly population (AMP) for the year.

¹ JDPS data as of March 20, 2024. 2023 consists of January 2023 through December 2023.

Board of State and Community Corrections
Juvenile Detention Profile Survey

Table 96. *Solano Juvenile Camp/Ranch Population Trends for 2002 through 2023¹*

Year	ADP	Average Daily Population				Snapshot AMP	One-Day Snapshot			
		Pre-Disposition		Post-Disposition			Misdemeanor		Felony	
		ADP	% of ADP	ADP	% of ADP		AMP	% of AMP	AMP	% of AMP
2002	Juvenile Camps/Ranches only house Post-Disposition juveniles, therefore their Total ADP is only comprised of Post-Disposition juveniles.			25.7	100%	26.6	13.9	52%	12.7	48%
2003				22.2	100%	23.6	10.2	43%	13.4	57%
2004				25.0	100%	25.4	11.5	45%	13.9	55%
2005				25.7	100%	25.2	11.8	47%	13.3	53%
2006				24.8	100%	25.0	11.5	46%	13.5	54%
2007				22.4	100%	22.5	11.1	49%	11.4	51%
2008				25.4	100%	25.8	13.2	51%	12.7	49%
2009				25.4	100%	24.8	12.5	50%	12.3	50%
2010				25.0	100%	25.1	15.2	60%	9.9	40%
2011				24.2	100%	24.9	12.1	48%	12.8	52%
2012				22.6	100%	22.5	11.3	50%	11.3	50%
2013				22.2	100%	22.1	13.9	63%	8.2	37%
2014				13.0	100%	12.9	9.3	72%	3.6	28%
2015				13.2	100%	13.5	10.7	79%	2.8	21%
2016				11.8	100%	11.3	9.1	80%	2.3	20%
2017				3.8	100%	3.0	1.7	56%	1.3	44%
2018				7.9	100%	8.0	0.8	10%	7.2	90%
2019				7.6	100%	7.6	0.1	1%	7.5	99%
2020				8.5	100%	8.3	1.0	12%	7.3	88%
2021				7.3	100%	7.3	1.5	20%	5.8	80%
2022				4.8	100%	4.8	0.0	0%	4.8	100%
2023				1.2	100%	1.2	0.0	0%	1.2	100%

Note. Average Daily Population (ADP) is calculated by taking a count of the number of juveniles in custody at 0600 hours each day of the month, adding these daily counts together, and dividing the sum by the number of days in each month. A one-day snapshot is the number of juveniles in custody at 0600 hours on the 15th day of the month. For the misdemeanor and felony populations the one-day snapshot each month provides an estimate of the monthly population and is used to estimate the average monthly population (AMP) for the year.

¹ JDPS data as of March 20, 2024. 2023 consists of January 2023 through December 2023.

Board of State and Community Corrections
Juvenile Detention Profile Survey

Figure 120.

Solano ADP of Combined Juvenile Facilities and ADP by Facility Type (Juvenile Hall, Camp/Ranch) for 2002 through 2023¹

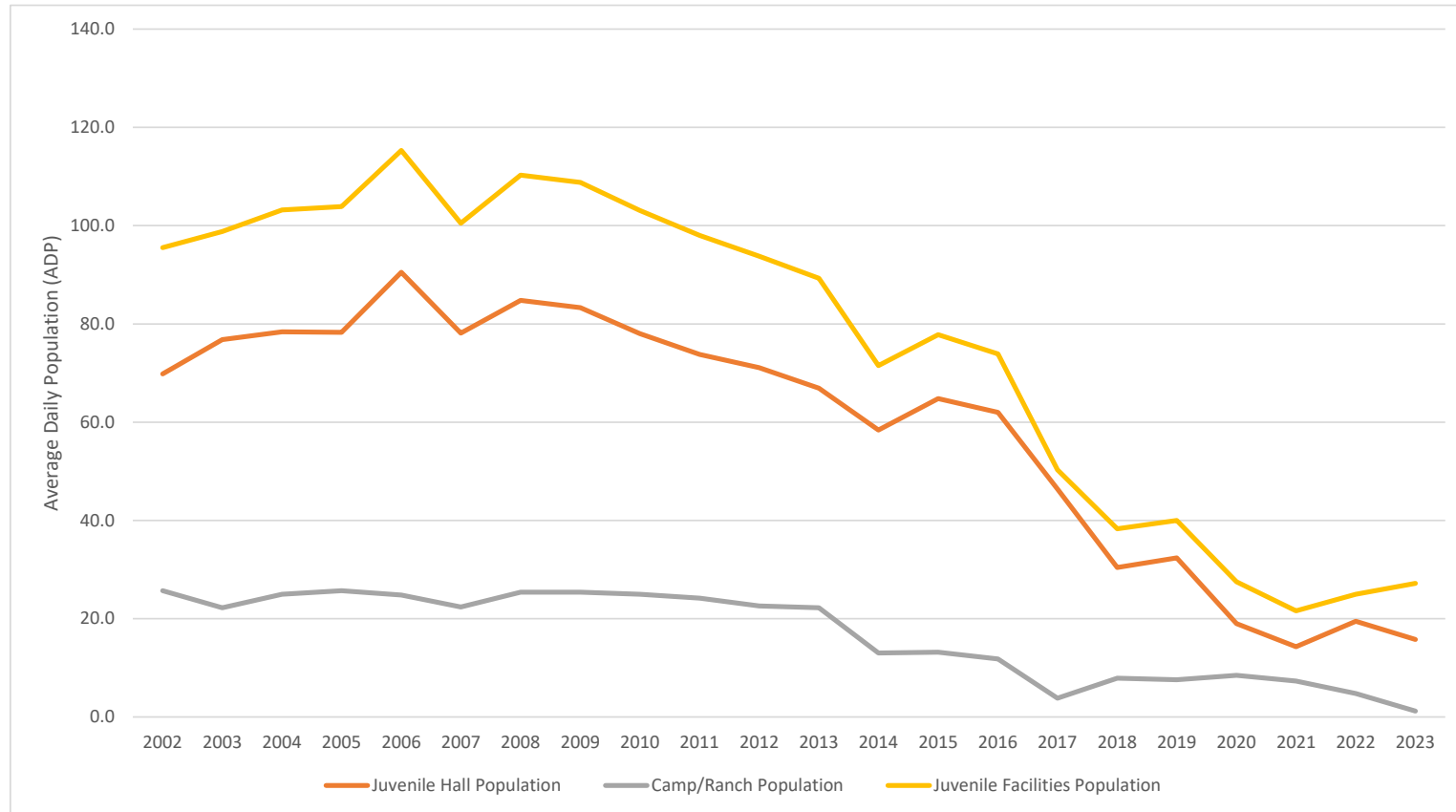

¹ JDPS data as of March 20, 2024. 2023 consists of January 2023 through December 2023.

Board of State and Community Corrections
Juvenile Detention Profile Survey

Figure 121.

Solano Juvenile Hall Population by Pre-Disposition and Post-Disposition as a Percent of ADP for 2002 through 2023¹

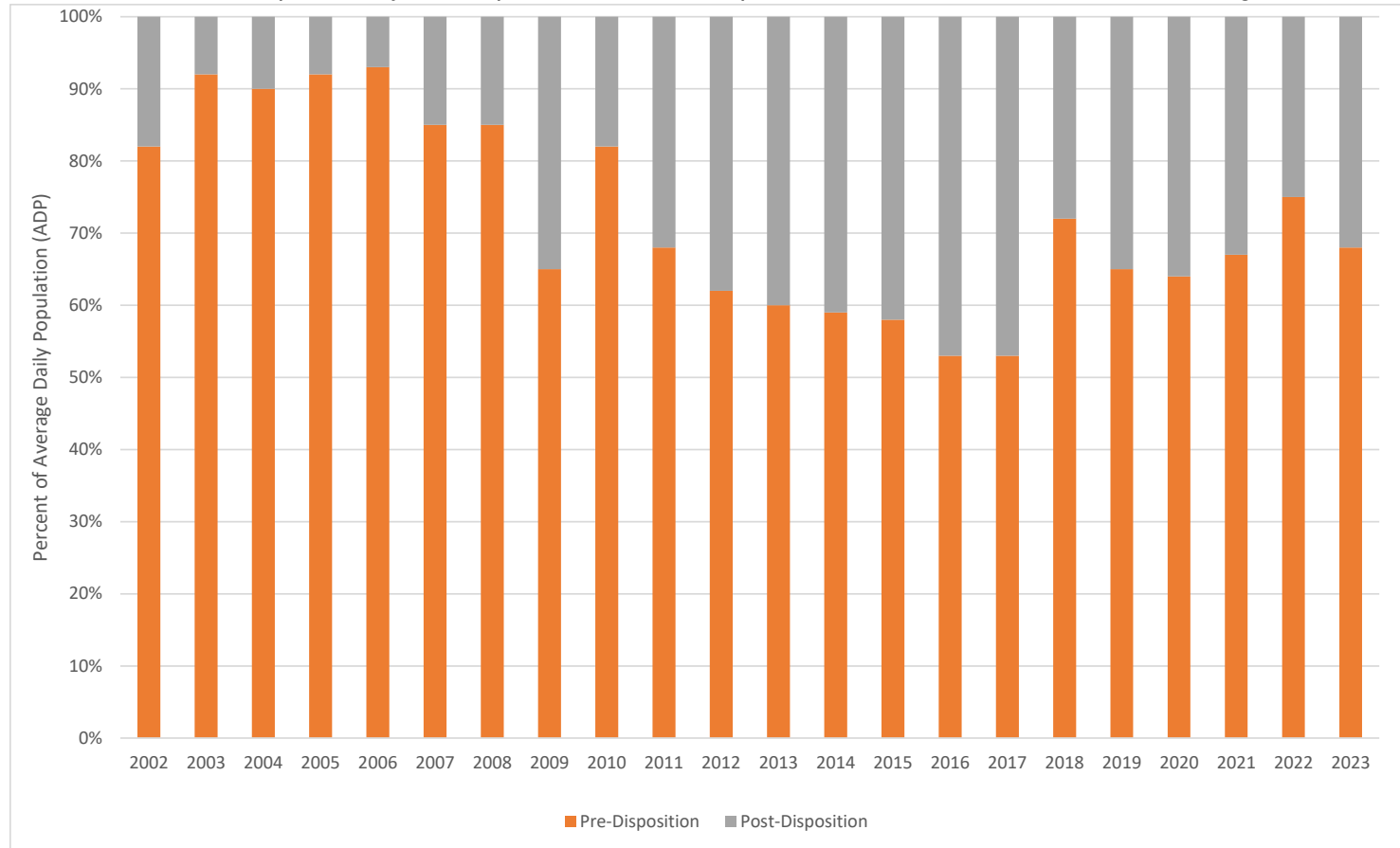

¹ JDPS data as of March 20, 2024. 2023 consists of January 2023 through December 2023.

Board of State and Community Corrections
Juvenile Detention Profile Survey

Figure 122.

Solano Felony Population for the Combined Juvenile Facilities as a Percent of AMP for 2002 through 2023¹

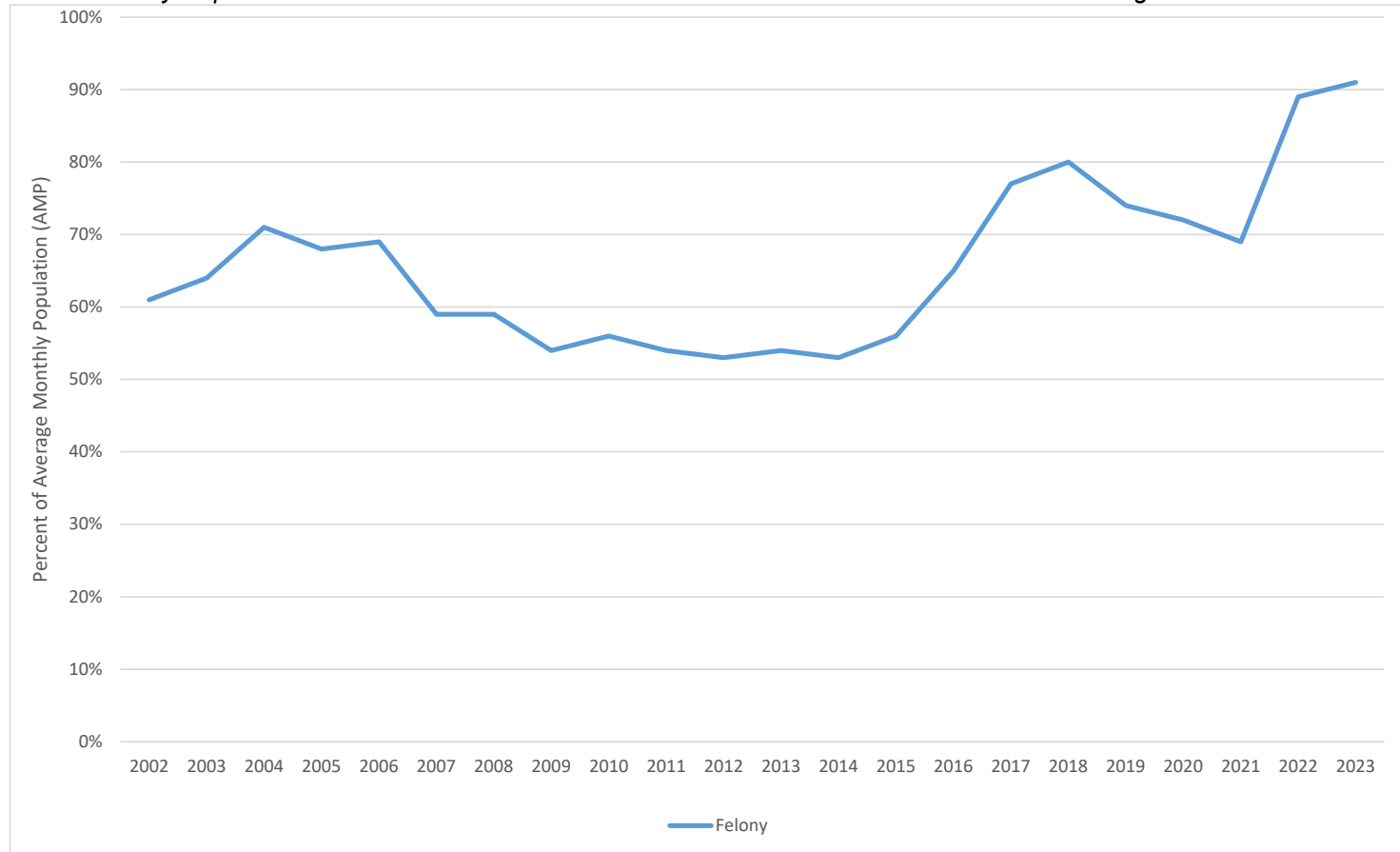

¹ JDPS data as of March 20, 2024. 2023 consists of January 2023 through December 2023.

Board of State and Community Corrections
Juvenile Detention Profile Survey

SONOMA COUNTY

Table 97. Sonoma Combined Juvenile Facilities Population Trends for 2002 through 2023¹

Year	Average Daily Population					Snapshot	One-Day Snapshot			
	ADP	Pre-Disposition		Post-Disposition			Misdemeanor		Felony	
		ADP	% of ADP	ADP	% of ADP		AMP	% of AMP	AMP	% of AMP
2002	96.7	29.2	30%	67.5	70%	96.0	60.8	63%	35.3	37%
2003	104.1	31.5	30%	72.6	70%	105.3	56.8	54%	48.5	46%
2004	115.2	33.8	29%	81.4	71%	115.3	61.6	53%	53.7	47%
2005	111.8	38.4	34%	73.6	66%	115.3	59.6	52%	55.7	48%
2006	134.1	47.3	35%	86.6	65%	134.2	74.2	55%	60.0	45%
2007	134.3	43.7	33%	90.3	67%	135.7	63.6	47%	72.1	53%
2008	125.0	39.1	31%	85.9	69%	126.4	60.8	48%	65.7	52%
2009	106.9	41.0	38%	65.8	62%	107.3	48.6	45%	58.8	55%
2010	112.4	42.7	38%	69.5	62%	113.5	61.5	54%	52.0	46%
2011	109.5	36.2	33%	73.2	67%	109.6	61.1	56%	48.5	44%
2012	108.8	35.7	33%	73.0	67%	110.8	63.3	57%	47.5	43%
2013	79.2	26.4	33%	52.7	67%	78.8	44.0	56%	34.8	44%
2014	83.9	27.0	32%	57.0	68%	87.2	52.1	60%	35.1	40%
2015	76.4	24.4	32%	52.0	68%	76.8	44.3	58%	32.5	42%
2016	64.8	24.0	37%	40.8	63%	66.8	37.8	57%	29.0	43%
2017	57.3	23.2	40%	34.0	59%	57.5	27.5	48%	30.0	52%
2018	44.2	18.6	42%	25.6	58%	44.7	21.4	48%	23.3	52%
2019	51.3	20.6	40%	31.0	60%	51.7	29.6	57%	22.1	43%
2020	29.2	12.8	44%	16.4	56%	30.2	18.2	60%	12.0	40%
2021	18.3	8.7	47%	9.7	53%	19.2	7.5	39%	11.7	61%
2022	17.9	11.4	64%	6.5	36%	26.3	5.8	22%	20.5	78%
2023	50.4	23.4	46%	27.1	54%	48.7	10.8	22%	37.8	78%

Note. Average Daily Population (ADP) is calculated by taking a count of the number of juveniles in custody at 0600 hours each day of the month, adding these daily counts together, and dividing the sum by the number of days in each month. A one-day snapshot is the number of juveniles in custody at 0600 hours on the 15th day of the month. For the misdemeanor and felony populations the one-day snapshot each month provides an estimate of the monthly population and is used to estimate the average monthly population (AMP) for the year.

¹ JDPS data as of March 20, 2024. 2023 consists of January 2023 through December 2023.

Board of State and Community Corrections
Juvenile Detention Profile Survey

Table 98. *Sonoma Juvenile Hall Population Trends for 2002 through 2023¹*

Year	ADP	Average Daily Population				Snapshot AMP	One-Day Snapshot			
		Pre-Disposition		Post-Disposition			Misdemeanor		Felony	
		ADP	% of ADP	ADP	% of ADP		AMP	% of AMP	AMP	% of AMP
2002	62.6	29.2	47%	33.4	53%	62.7	40.0	64%	22.7	36%
2003	68.3	31.5	46%	36.8	54%	69.2	37.2	54%	32.0	46%
2004	74.9	33.8	45%	41.2	55%	74.9	41.2	55%	33.8	45%
2005	75.8	38.4	51%	37.5	49%	79.1	39.3	50%	39.8	50%
2006	93.4	47.3	51%	46.1	49%	92.8	48.8	53%	43.9	47%
2007	97.4	43.7	45%	53.7	55%	98.2	44.9	46%	53.3	54%
2008	88.0	39.1	44%	49.0	56%	88.9	43.6	49%	45.3	51%
2009	81.1	41.0	51%	40.1	49%	79.7	35.8	45%	43.9	55%
2010	84.8	42.7	50%	42.2	50%	86.8	48.9	56%	37.9	44%
2011	82.0	36.2	44%	45.7	56%	81.9	46.8	57%	35.2	43%
2012	81.7	35.7	44%	46.0	56%	84.1	49.3	59%	34.8	41%
2013	63.4	26.4	42%	37.0	58%	62.8	37.4	60%	25.4	40%
2014	71.8	27.0	38%	44.9	63%	74.6	44.3	59%	30.3	41%
2015	64.5	24.4	38%	40.1	62%	65.0	38.0	58%	27.0	42%
2016	54.8	24.0	44%	30.9	56%	56.8	33.8	59%	23.0	41%
2017	44.4	23.2	52%	21.2	48%	44.9	21.6	48%	23.3	52%
2018	36.8	18.6	51%	18.3	50%	37.5	17.8	47%	19.8	53%
2019	37.8	20.6	54%	17.4	46%	39.1	21.9	56%	17.2	44%
2020	22.1	12.8	58%	9.4	43%	22.8	12.6	55%	10.2	45%
2021	18.3	8.7	47%	9.7	53%	19.2	7.5	39%	11.7	61%
2022	17.9	11.4	64%	6.5	36%	26.3	5.8	22%	20.5	78%
2023	32.5	23.4	72%	9.2	28%	30.8	10.8	35%	19.9	65%

Note. Average Daily Population (ADP) is calculated by taking a count of the number of juveniles in custody at 0600 hours each day of the month, adding these daily counts together, and dividing the sum by the number of days in each month. A one-day snapshot is the number of juveniles in custody at 0600 hours on the 15th day of the month. For the misdemeanor and felony populations the one-day snapshot each month provides an estimate of the monthly population and is used to estimate the average monthly population (AMP) for the year.

¹ JDPS data as of March 20, 2024. 2023 consists of January 2023 through December 2023.

Board of State and Community Corrections
Juvenile Detention Profile Survey

Table 99. *Sonoma Juvenile Camp/Ranch Population Trends for 2002 through 2023¹*

Year	ADP	Average Daily Population				Snapshot AMP	One-Day Snapshot			
		Pre-Disposition		Post-Disposition			Misdemeanor		Felony	
		ADP	% of ADP	ADP	% of ADP		AMP	% of AMP	AMP	% of AMP
2002	Juvenile Camps/Ranches only house Post-Disposition juveniles, therefore their Total ADP is only comprised of Post-Disposition juveniles.			34.1	100%	33.3	20.8	62%	12.6	38%
2003				35.8	100%	36.1	19.6	54%	16.5	46%
2004				40.3	100%	40.3	20.4	51%	19.9	49%
2005				36.0	100%	36.2	20.3	56%	15.9	44%
2006				40.5	100%	41.4	25.3	61%	16.1	39%
2007				36.6	100%	37.5	18.7	50%	18.8	50%
2008				36.9	100%	37.5	17.2	46%	20.3	54%
2009				25.7	100%	27.7	12.8	46%	14.8	54%
2010				27.4	100%	26.7	12.6	47%	14.1	53%
2011				27.5	100%	27.7	14.3	52%	13.3	48%
2012				27.0	100%	26.8	14.0	52%	12.8	48%
2013				15.8	100%	15.9	6.6	41%	9.3	59%
2014				12.1	100%	12.6	7.8	62%	4.8	38%
2015				12.0	100%	11.8	6.3	54%	5.5	46%
2016				9.9	100%	10.1	4.1	40%	6.0	60%
2017				12.8	100%	12.6	5.9	47%	6.7	53%
2018				7.3	100%	7.2	3.7	51%	3.5	49%
2019				13.6	100%	12.6	7.7	61%	4.9	39%
2020				7.0	100%	7.4	5.6	75%	1.8	25%
2021 ²				0.0	100%	0.0	0.0	N/A	0.0	N/A
2022				0.0	100%	0.0	0.0	N/A	0.0	N/A
2023				0.0	100%	0.0	0.0	N/A	0.0	N/A

Note. ² Camp has been unoccupied since January. Average Daily Population (ADP) is calculated by taking a count of the number of juveniles in custody at 0600 hours each day of the month, adding these daily counts together, and dividing the sum by the number of days in each month. A one-day snapshot is the number of juveniles in custody at 0600 hours on the 15th day of the month. For the misdemeanor and felony populations the one-day snapshot each month provides an estimate of the monthly population and is used to estimate the average monthly population (AMP) for the year.

Board of State and Community Corrections
Juvenile Detention Profile Survey

Figure 123.

Sonoma ADP of Combined Juvenile Facilities and ADP by Facility Type (Juvenile Hall, Camp/Ranch) for 2002 through 2023¹

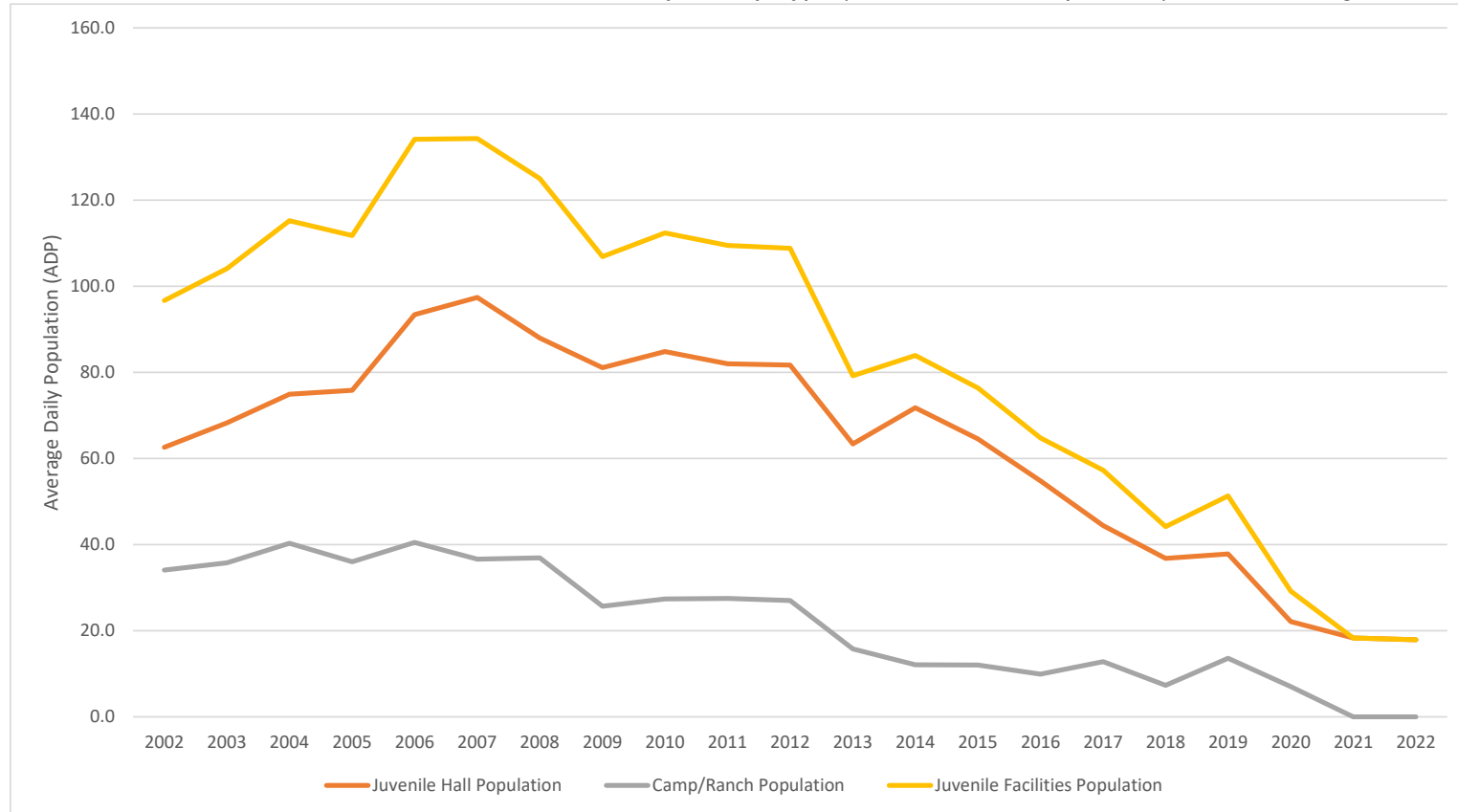

Note. ² Camp has been unoccupied since January.

¹ JDPS data as of March 20, 2024. 2023 consists of January 2023 through December 2023.

Board of State and Community Corrections
Juvenile Detention Profile Survey

Figure 124.

Sonoma Juvenile Hall Population by Pre-Disposition and Post-Disposition as a Percent of ADP for 2002 through 2023¹

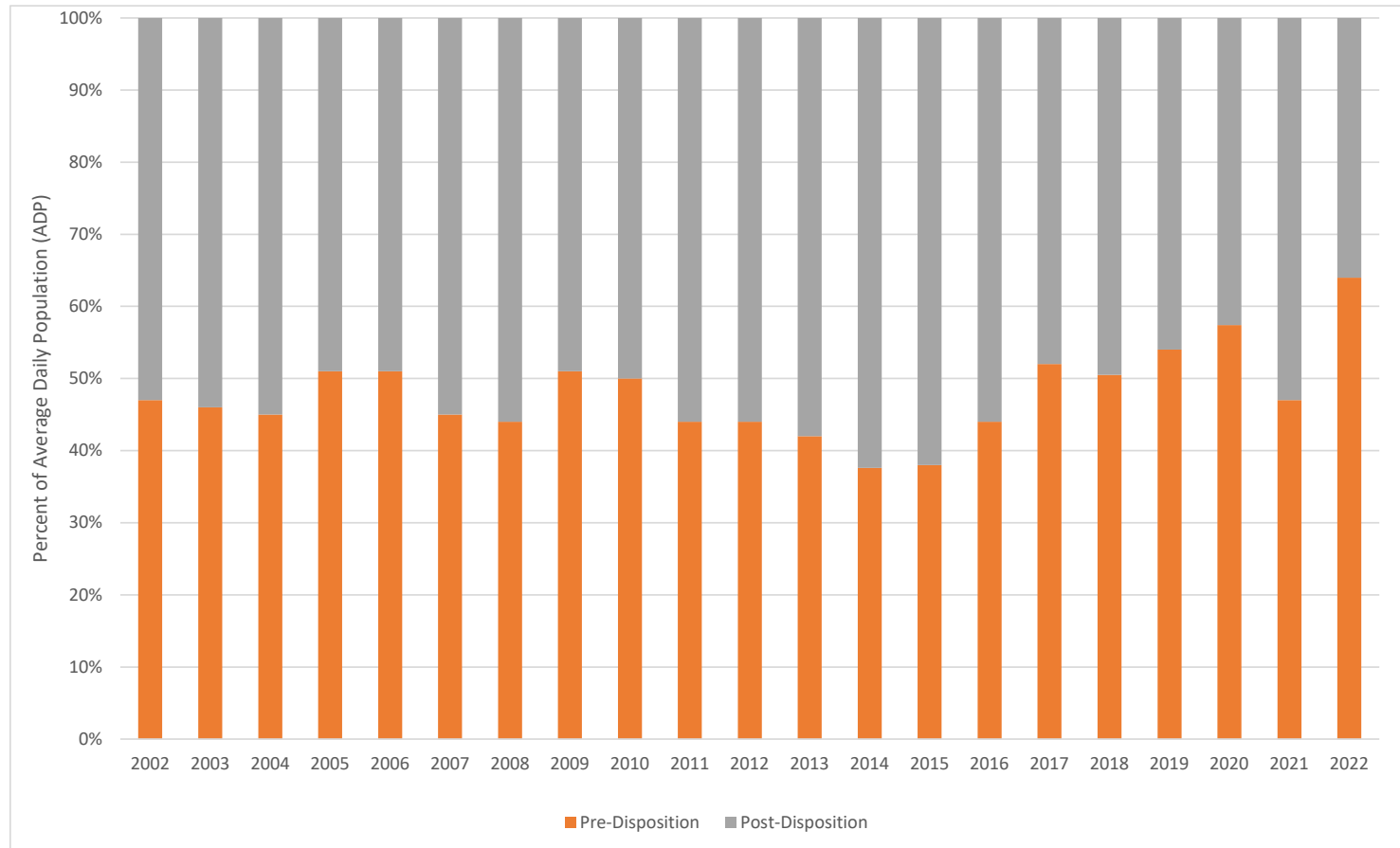

¹ JDPS data as of March 20, 2024. 2023 consists of January 2023 through December 2023.

Board of State and Community Corrections
Juvenile Detention Profile Survey

Figure 125.

Sonoma Felony Population for the Combined Juvenile Facilities as a Percent of AMP for 2002 through 2023¹

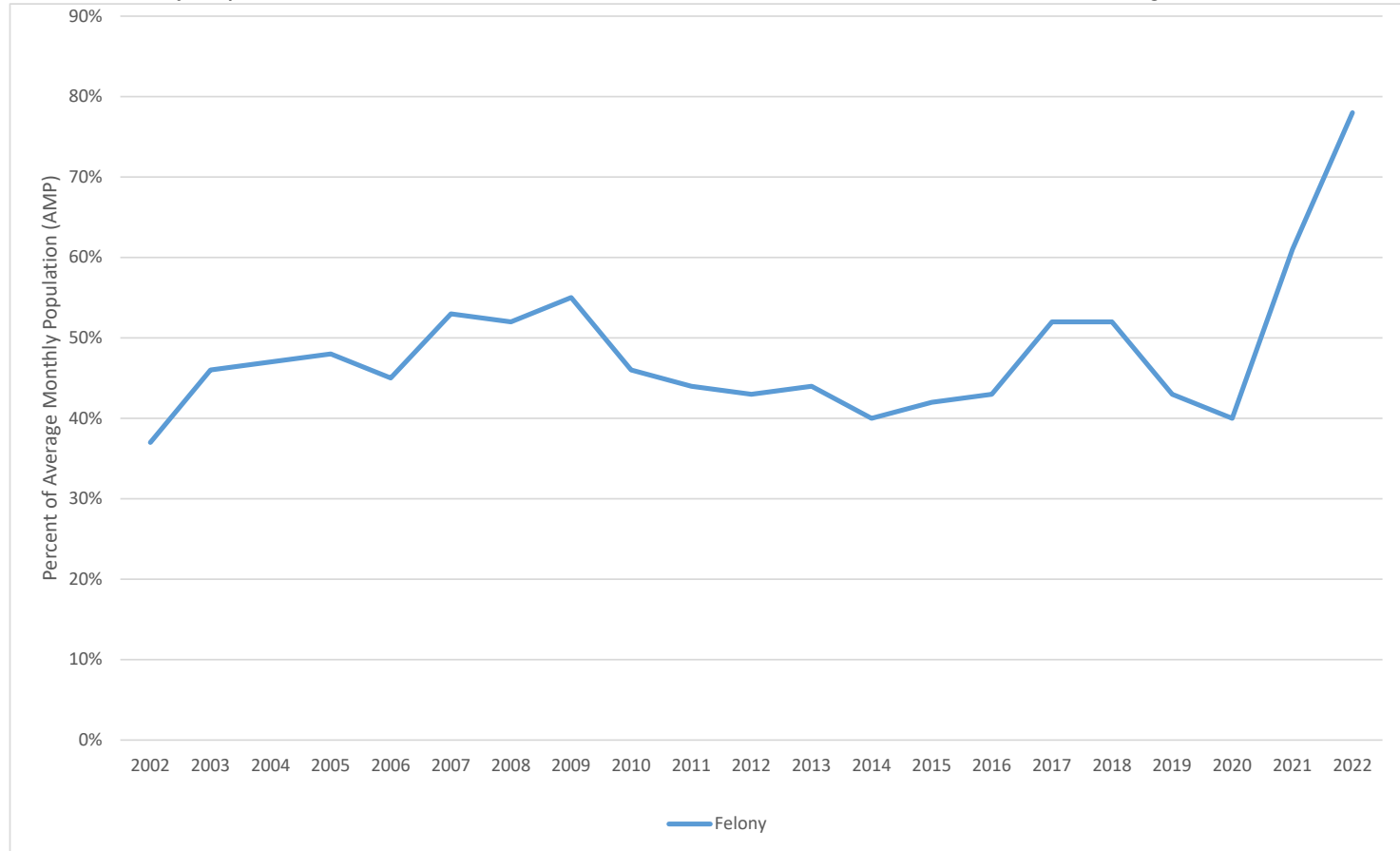

¹ JDPS data as of March 20, 2024. 2023 consists of January 2023 through December 2023.

Board of State and Community Corrections
Juvenile Detention Profile Survey

STANISLAUS COUNTY

Table 100. Stanislaus Combined Juvenile Facilities Population Trends for 2002 through 2023¹

Year	ADP	Average Daily Population				Snapshot AMP	One-Day Snapshot			
		Pre-Disposition		Post-Disposition			Misdemeanor		Felony	
		ADP	% of ADP	ADP	% of ADP		AMP	% of AMP	AMP	% of AMP
2002	117.7	67.5	57%	50.2	43%	119.8	26.7	22%	93.1	78%
2003	106.1	55.6	52%	50.4	48%	105.3	20.8	20%	84.6	80%
2004	129.8	76.4	59%	53.4	41%	134.3	18.0	13%	116.3	87%
2005	139.9	71.8	51%	68.3	49%	136.1	18.7	14%	117.4	86%
2006	145.3	69.0	48%	76.3	52%	149.9	20.8	14%	129.1	86%
2007	144.4	80.8	56%	63.7	44%	145.3	13.9	10%	131.3	90%
2008	132.3	70.8	54%	61.5	47%	136.3	21.8	16%	114.5	84%
2009	147.8	83.0	56%	64.7	44%	147.3	18.6	13%	128.7	87%
2010	145.3	81.2	56%	64.0	44%	149.0	15.0	10%	134.0	90%
2011	133.8	66.3	50%	67.4	50%	132.7	13.0	10%	119.7	90%
2012	121.4	60.0	49%	61.3	51%	121.1	17.1	14%	104.0	86%
2013	104.1	45.1	43%	59.0	57%	109.4	22.4	20%	87.0	80%
2014	94.8	37.5	39%	57.3	60%	95.6	16.1	17%	79.5	83%
2015	91.8	64.2	70%	27.4	30%	93.1	23.2	25%	69.9	75%
2016	85.4	41.5	49%	43.8	51%	83.3	13.5	16%	69.8	84%
2017	68.8	35.6	52%	33.0	48%	68.2	14.1	21%	54.1	79%
2018	78.8	47.2	60%	31.4	40%	79.0	17.3	22%	61.7	78%
2019	74.6	39.1	52%	35.6	48%	74.3	14.8	20%	59.5	80%
2020	60.2	36.7	61%	23.5	39%	58.2	7.4	13%	50.8	87%
2021	52.2	32.0	61%	20.2	39%	50.0	6.5	13%	43.5	87%
2022	54.3	31.9	59%	22.4	41%	53.6	7.4	14%	46.2	86%
2023	59.8	27.8	46%	32.1	54%	58.8	6.1	10%	52.7	90%

Note. Average Daily Population (ADP) is calculated by taking a count of the number of juveniles in custody at 0600 hours each day of the month, adding these daily counts together, and dividing the sum by the number of days in each month. A one-day snapshot is the number of juveniles in custody at 0600 hours on the 15th day of the month. For the misdemeanor and felony populations the one-day snapshot each month provides an estimate of the monthly population and is used to estimate the average monthly population (AMP) for the year.

¹ JDPS data as of March 20, 2024. 2023 consists of January 2023 through December 2023.

Board of State and Community Corrections
Juvenile Detention Profile Survey

Table 101. *Stanislaus Juvenile Hall Population Trends for 2002 through 2023¹*

Year	ADP	Average Daily Population				Snapshot AMP	One-Day Snapshot			
		Pre-Disposition		Post-Disposition			Misdemeanor		Felony	
		ADP	% of ADP	ADP	% of ADP		AMP	% of AMP	AMP	% of AMP
2002	117.7	67.5	57%	50.2	43%	119.8	26.7	22%	93.1	78%
2003	106.1	55.6	52%	50.4	48%	105.3	20.8	20%	84.6	80%
2004	129.8	76.4	59%	53.4	41%	134.3	18.0	13%	116.3	87%
2005	139.9	71.8	51%	68.3	49%	136.1	18.7	14%	117.4	86%
2006	145.3	69.0	48%	76.3	52%	149.9	20.8	14%	129.1	86%
2007	144.4	80.8	56%	63.7	44%	145.3	13.9	10%	131.3	90%
2008	132.3	70.8	54%	61.5	47%	136.3	21.8	16%	114.5	84%
2009	147.8	83.0	56%	64.7	44%	147.3	18.6	13%	128.7	87%
2010	145.3	81.2	56%	64.0	44%	149.0	15.0	10%	134.0	90%
2011	133.8	66.3	50%	67.4	50%	132.7	13.0	10%	119.7	90%
2012	121.4	60.0	49%	61.3	51%	121.1	17.1	14%	104.0	86%
2013	82.3	45.1	55%	37.2	45%	89.1	17.8	20%	71.3	80%
2014	62.1	37.5	60%	24.6	40%	62.3	10.3	17%	51.9	83%
2015	67.8	64.2	95%	3.5	5%	68.9	15.9	23%	53.0	77%
2016	57.8	41.5	72%	16.2	28%	56.6	8.8	16%	47.8	84%
2017	47.2	35.6	76%	11.4	24%	46.5	8.3	18%	38.2	82%
2018	57.8	47.2	82%	10.4	18%	58.0	11.0	19%	47.0	81%
2019	50.1	39.1	78%	11.0	22%	49.8	8.2	16%	41.6	84%
2020	51.0	36.7	72%	14.3	28%	49.8	5.6	11%	44.2	89%
2021	44.0	32.0	73%	12.0	27%	43.6	5.4	12%	38.3	88%
2022	44.8	31.9	71%	12.9	29%	44.3	5.8	13%	38.5	87%
2023	39.8	27.8	70%	12.1	30%	38.7	4.3	11%	34.3	89%

Note. Average Daily Population (ADP) is calculated by taking a count of the number of juveniles in custody at 0600 hours each day of the month, adding these daily counts together, and dividing the sum by the number of days in each month. A one-day snapshot is the number of juveniles in custody at 0600 hours on the 15th day of the month. For the misdemeanor and felony populations the one-day snapshot each month provides an estimate of the monthly population and is used to estimate the average monthly population (AMP) for the year.

¹ JDPS data as of March 20, 2024. 2023 consists of January 2023 through December 2023.

Board of State and Community Corrections
Juvenile Detention Profile Survey

Table 102. *Stanislaus Juvenile Camp/Ranch Population Trends for 2002 through 2023¹*

Year	ADP	Average Daily Population				Snapshot AMP	One-Day Snapshot			
		Pre-Disposition		Post-Disposition			Misdemeanor		Felony	
		ADP	% of ADP	ADP	% of ADP		AMP	% of AMP	AMP	% of AMP
2002	Juvenile Camps/Ranches only house Post-Disposition juveniles, therefore their Total ADP is only comprised of Post-Disposition juveniles.									
2003										
2004										
2005										
2006										
2007										
2008										
2009										
2010										
2011										
2012										
		Stanislaus County's Camp opened June 2013.								
2013				37.3	100%	34.9	7.9	23%	27.0	77%
2014				32.7	100%	33.3	5.8	17%	27.6	83%
2015				23.9	100%	24.2	7.3	30%	16.9	70%
2016				27.6	100%	26.8	4.7	17%	22.1	83%
2017				21.6	100%	21.7	5.8	27%	15.9	73%
2018				20.9	100%	21.0	6.3	30%	14.7	70%
2019				24.6	100%	24.5	6.6	27%	17.9	73%
2020				9.2	100%	8.4	1.8	22%	6.6	78%
2021				8.2	100%	6.4	1.2	19%	5.2	81%
2022				9.3	100%	9.1	1.6	17%	7.5	83%
2023				11.8	100%	11.9	1.8	15%	10.2	85%

Note. ¹ 2013 Average Daily Population based on June - December. Average Daily Population (ADP) is calculated by taking a count of the number of juveniles in custody at 0600 hours each day of the month, adding these daily counts together, and dividing the sum by the number of days in each month. A one-day snapshot is the number of juveniles in custody at 0600 hours on the 15th day of the month. For the misdemeanor and felony populations the one-day snapshot each month provides an estimate of the monthly population and is used to estimate the average monthly population (AMP) for the year.

Board of State and Community Corrections
Juvenile Detention Profile Survey

Figure 126.

Stanislaus ADP of Combined Juvenile Facilities and ADP by Facility Type (Juvenile Hall, Camp/Ranch) for 2002 through 2023¹

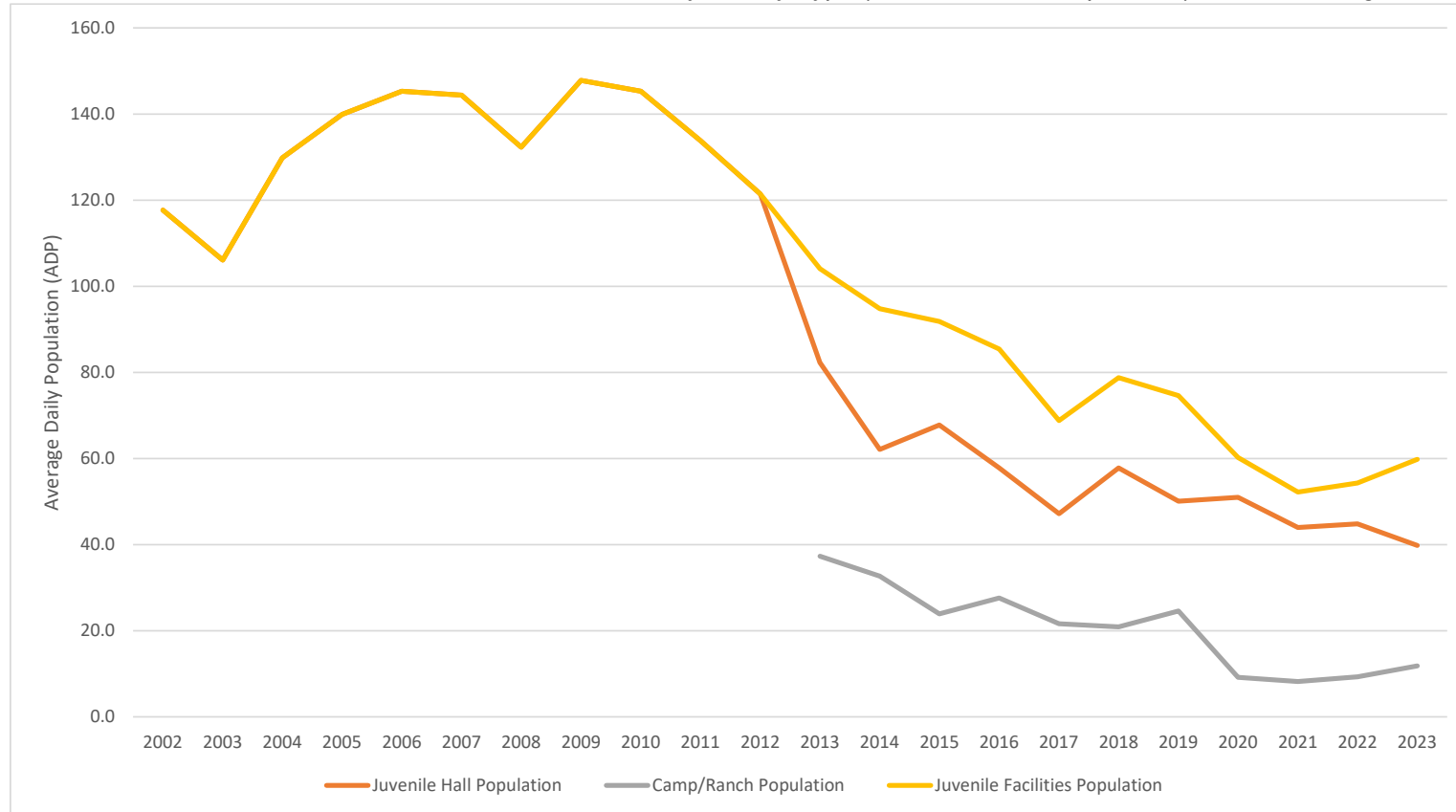

¹ JDPS data as of March 20, 2024. 2023 consists of January 2023 through December 2023.

Board of State and Community Corrections
Juvenile Detention Profile Survey

Figure 127.

Stanislaus Juvenile Hall Population by Pre-Disposition and Post-Disposition as a Percent of ADP for 2002 through 2023¹

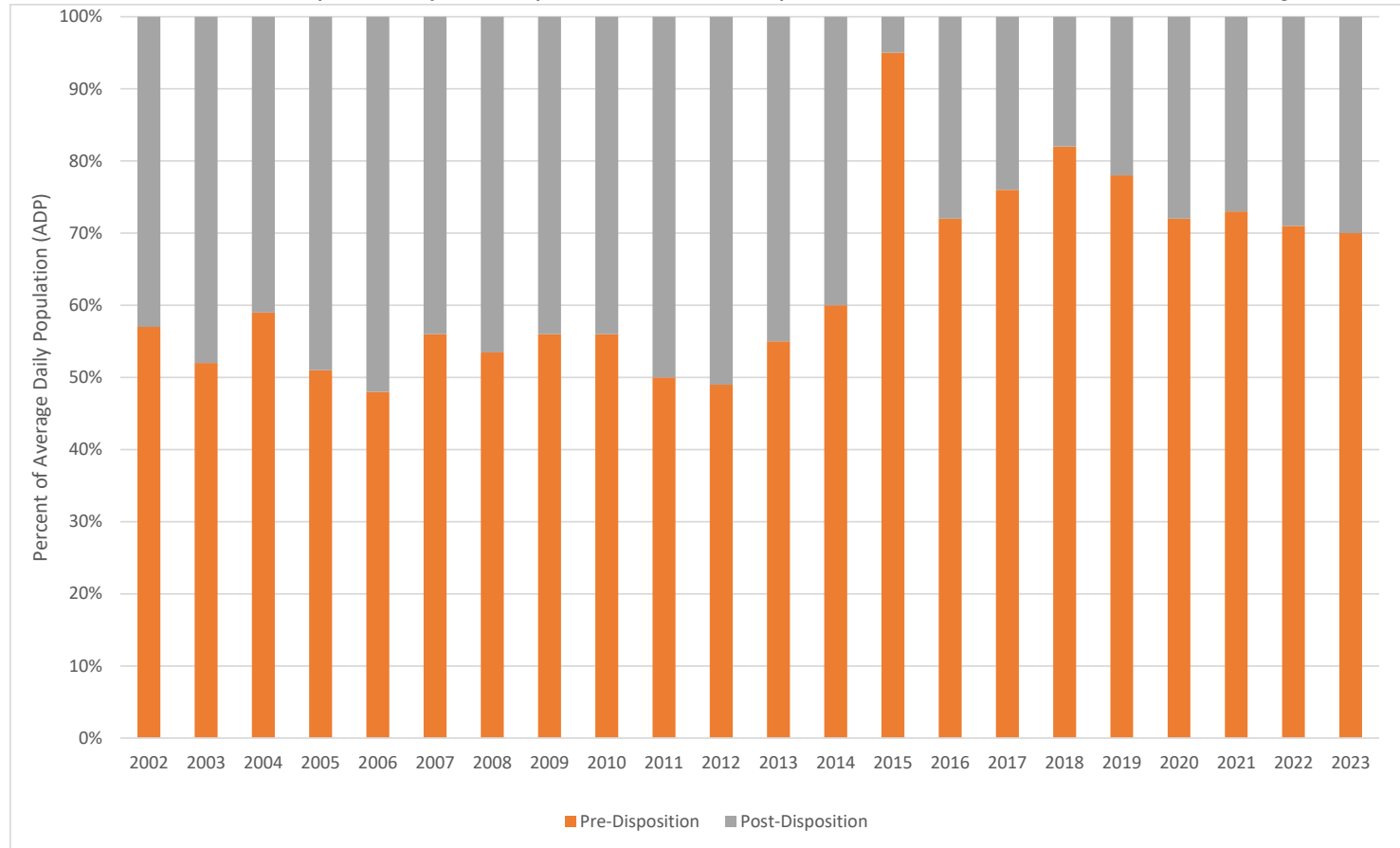

¹ JDPS data as of March 20, 2024. 2023 consists of January 2023 through December 2023.

Board of State and Community Corrections
Juvenile Detention Profile Survey

Figure 128.

Stanislaus Felony Population for the Combined Juvenile Facilities as a Percent of AMP for 2002 through 2023¹

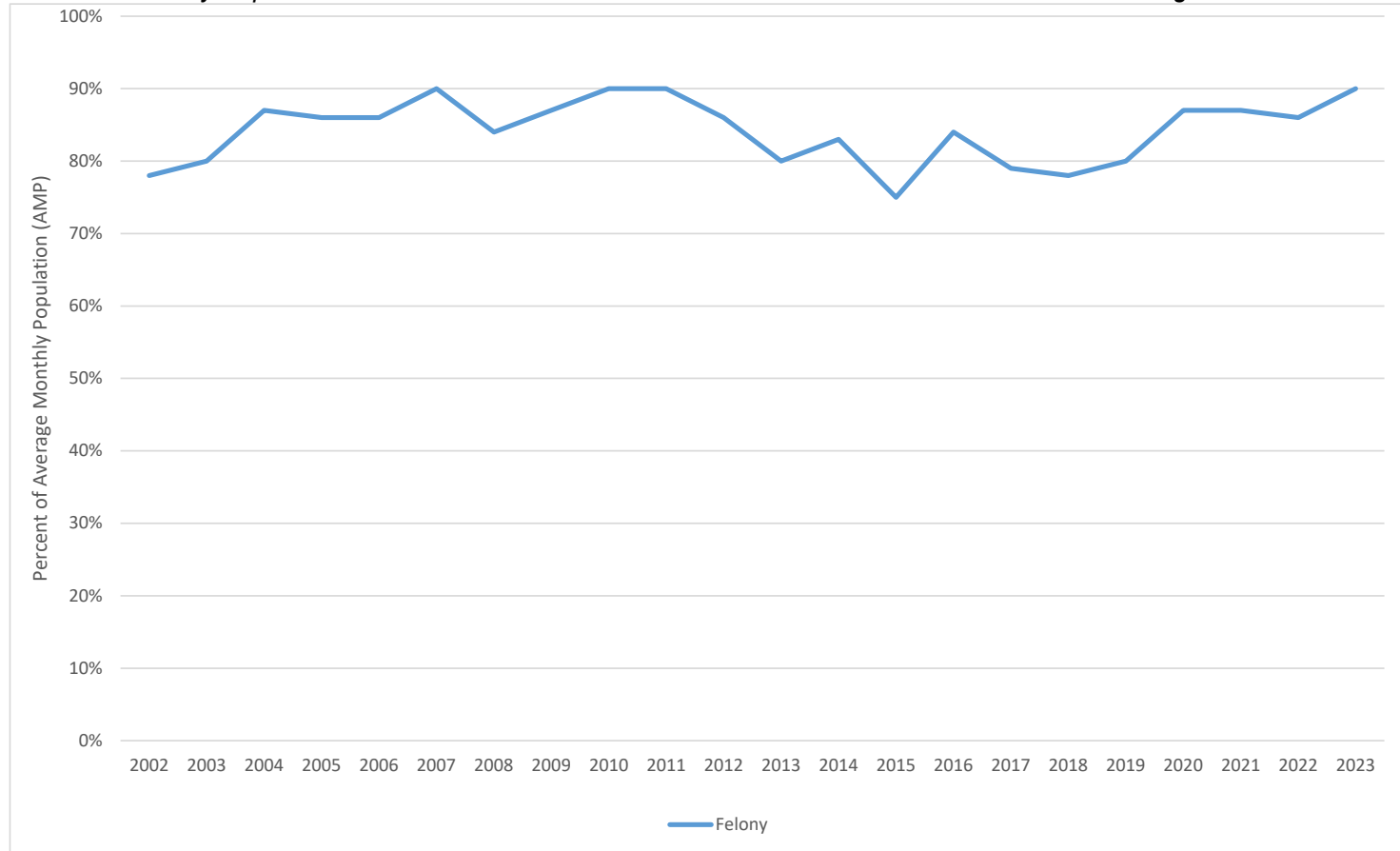

¹ JDPS data as of March 20, 2024. 2023 consists of January 2023 through December 2023.

Board of State and Community Corrections
Juvenile Detention Profile Survey

TEHAMA COUNTY

Table 103. *Tehama Combined Juvenile Facilities Population Trends for 2002 through 2023¹*

Year	ADP	Average Daily Population				Snapshot AMP	One-Day Snapshot			
		Pre-Disposition		Post-Disposition			Misdemeanor		Felony	
		ADP	% of ADP	ADP	% of ADP		AMP	% of AMP	AMP	% of AMP
2002	20.7	7.9	38%	12.7	61%	19.1	13.8	72%	5.3	28%
2003	29.5	8.0	27%	21.7	73%	30.8	23.1	75%	7.7	25%
2004	32.6	8.1	25%	24.6	75%	33.3	20.8	62%	12.6	38%
2005	30.2	5.3	18%	24.9	82%	30.0	21.5	72%	8.5	28%
2006	28.3	5.8	21%	22.4	79%	28.3	18.1	64%	10.2	36%
2007	32.5	5.8	18%	26.6	82%	32.3	22.3	69%	9.9	31%
2008	28.7	6.2	22%	22.4	78%	27.6	14.8	54%	12.8	46%
2009	18.7	4.1	22%	14.4	77%	17.3	11.9	69%	5.4	31%
2010	15.0	3.0	20%	12.0	80%	14.8	10.3	69%	4.5	31%
2011	18.5	4.5	24%	14.1	76%	18.3	9.5	52%	8.8	48%
2012	15.5	5.6	36%	9.8	63%	15.6	9.0	58%	6.6	42%
2013	14.7	6.7	45%	8.0	55%	15.3	6.2	40%	9.1	60%
2014	15.3	6.8	45%	8.3	54%	15.0	13.0	87%	2.0	13%
2015	16.8	7.9	47%	9.0	54%	11.9	9.4	79%	2.5	21%
2016	15.1	5.5	36%	9.6	64%	12.5	9.8	79%	2.7	21%
2017	15.3	6.8	45%	8.3	55%	15.9	10.7	67%	5.3	33%
2018	26.2	11.6	44%	12.3	47%	24.6	13.6	55%	11.0	45%
2019	19.0	8.8	46%	10.2	54%	17.9	7.5	42%	10.4	58%
2020	7.6	2.0	27%	5.6	73%	5.4	1.8	32%	3.7	68%
2021	5.1	1.4	27%	3.8	75%	4.9	1.6	33%	3.3	67%
2022	4.0	2.3	58%	1.7	43%	2.9	1.3	43%	1.7	57%
2023	6.6	3.9	58%	2.8	42%	5.7	1.3	22%	4.4	78%

Note. Average Daily Population (ADP) is calculated by taking a count of the number of juveniles in custody at 0600 hours each day of the month, adding these daily counts together, and dividing the sum by the number of days in each month. A one-day snapshot is the number of juveniles in custody at 0600 hours on the 15th day of the month. For the misdemeanor and felony populations the one-day snapshot each month provides an estimate of the monthly population and is used to estimate the average monthly population (AMP) for the year.

¹ JDPS data as of March 20, 2024. 2023 consists of January 2023 through December 2023.

Board of State and Community Corrections
Juvenile Detention Profile Survey

Figure 129.
Tehama Juvenile Hall Population Trends for 2002 through 2023¹

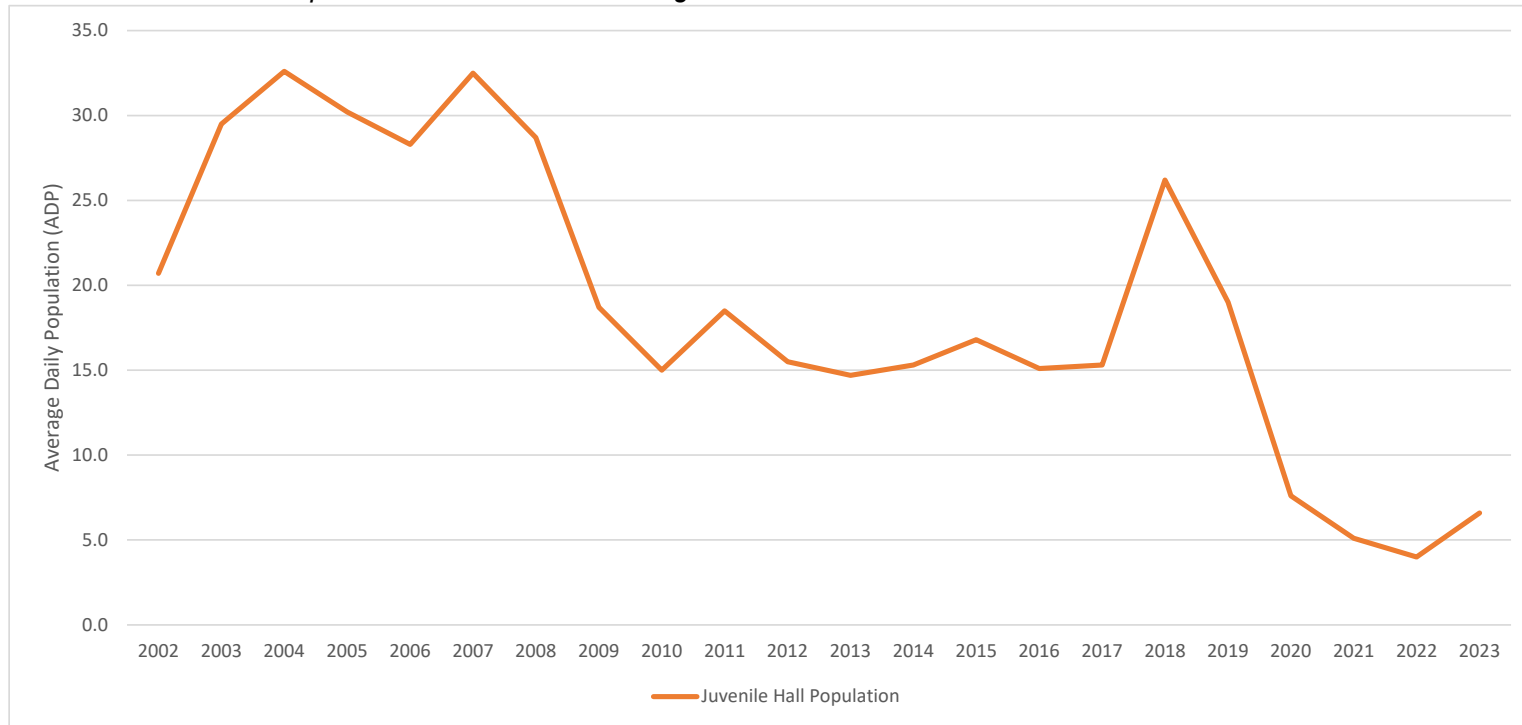

¹ JDPS data as of March 20, 2024. 2023 consists of January 2023 through December 2023.

Board of State and Community Corrections
Juvenile Detention Profile Survey

Figure 130.

Tehama Juvenile Hall Population by Pre-Disposition and Post-Disposition as a Percent of ADP for 2002 through 2023¹

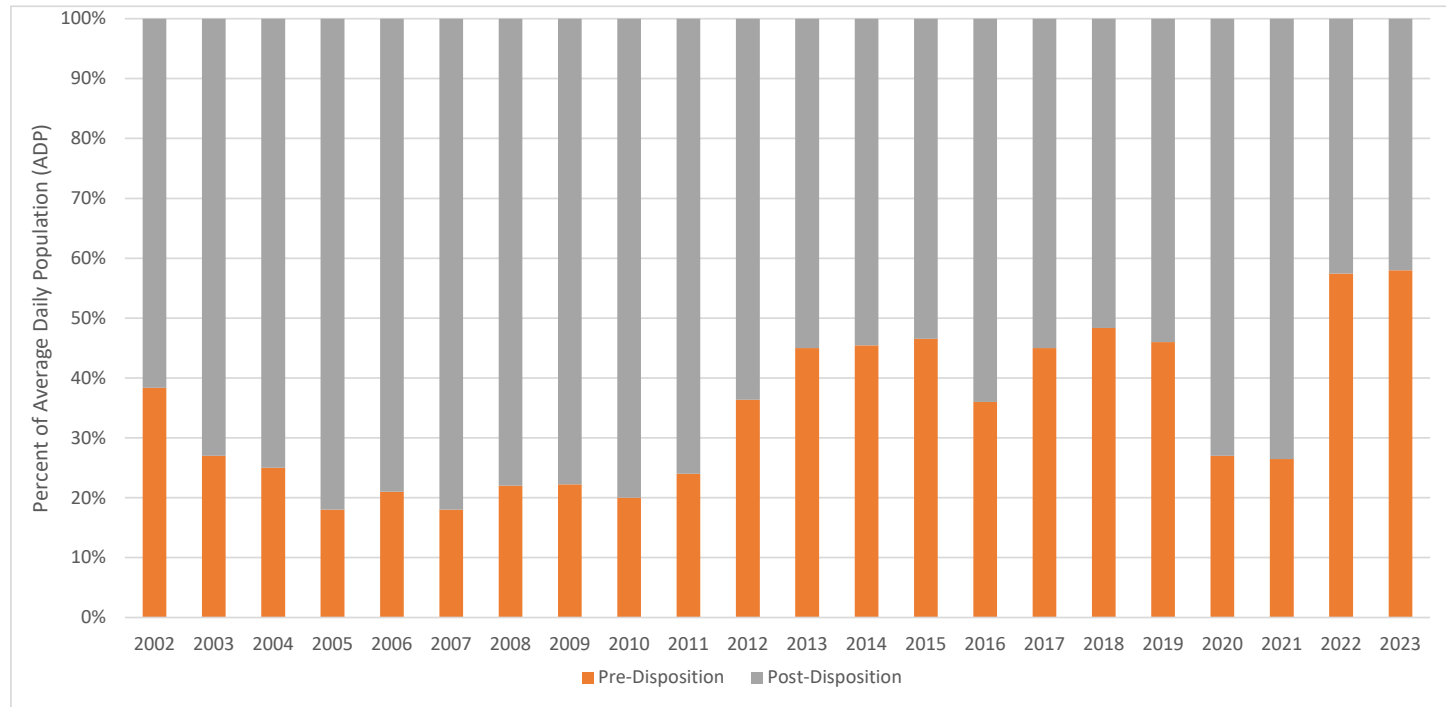

¹ JDPS data as of March 20, 2024. 2023 consists of January 2023 through December 2023.

Board of State and Community Corrections
Juvenile Detention Profile Survey

Figure 131.

Tehama Juvenile Hall Felony Population as a Percent of AMP for 2002 through 2023¹

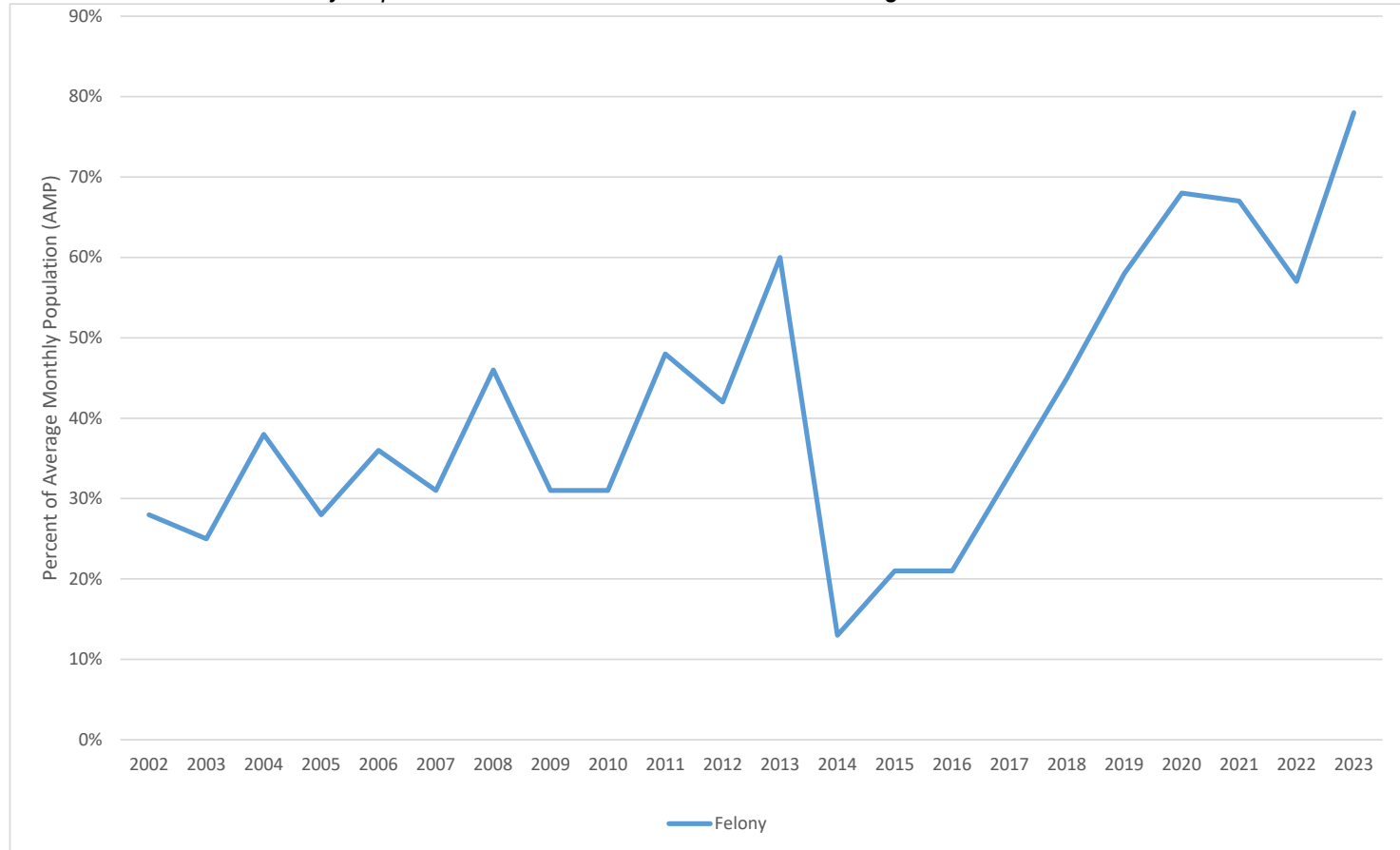

¹ JDPS data as of March 20, 2024. 2023 consists of January 2023 through December 2023.

Board of State and Community Corrections
Juvenile Detention Profile Survey

TRINITY COUNTY

Table 104. *Trinity Combined Juvenile Facilities Population Trends for 2002 through 2014*¹

Year	ADP	Average Daily Population				Snapshot AMP	One-Day Snapshot			
		Pre-Disposition		Post-Disposition			Misdemeanor		Felony	
		ADP	% of ADP	ADP	% of ADP		AMP	% of AMP	AMP	% of AMP
2002	11.3	3.4	30%	7.9	70%	11.4	5.7	50%	5.8	50%
2003	7.3	3.0	41%	4.3	59%	7.3	3.9	53%	3.4	47%
2004	7.9	1.9	24%	6.0	76%	7.9	6.3	79%	1.7	21%
2005	10.3	4.8	46%	5.6	54%	10.3	6.5	63%	3.8	37%
2006	13.5	6.0	44%	7.5	56%	13.7	9.5	70%	4.2	30%
2007	16.4	5.6	34%	10.8	66%	16.8	11.8	70%	5.1	30%
2008	14.8	4.7	32%	10.1	68%	13.6	9.2	67%	4.4	33%
2009	10.6	2.4	23%	8.2	77%	12.1	8.3	69%	3.8	31%
2010	13.4	3.5	26%	9.9	74%	12.8	7.4	58%	5.4	42%
2011	7.4	1.9	26%	5.5	74%	7.2	5.5	77%	1.7	23%
2012	9.1	3.0	33%	6.1	67%	8.9	6.3	71%	2.6	29%
2013	6.3	2.7	42%	3.7	58%	6.5	4.4	68%	2.1	32%
2014	5.4	1.9	34%	3.5	64%	5.1	2.0	39%	3.1	61%

*Trinity County converted their Juvenile Hall to a Special Purpose Juvenile Hall in August 2014*²

Note. ¹ 2014 data based on January - July. ² Trinity County's Juvenile Hall converted to a Special Purpose Juvenile Hall (SPJH) in August 2014. An SPJH is a county facility used for temporary confinement of youth, not to exceed 96 hours, prior to transfer to a full service juvenile facility or release. Facility-level data of provided of SPJH's do not provide meaningful trends, thus are excluded from this document. Average Daily Population (ADP) is calculated by taking a count of the number of juveniles in custody at 0600 hours each day of the month, adding these daily counts together, and dividing the sum by the number of days in each month. A one-day snapshot is the number of juveniles in custody at 0600 hours on the 15th day of the month. For the misdemeanor and felony populations the one-day snapshot each month provides an estimate of the monthly population and is used to estimate the average monthly population (AMP) for the year.

Board of State and Community Corrections
Juvenile Detention Profile Survey

Table 105. *Trinity Juvenile Hall Population Trends for 2002 through 2014*¹

Year	ADP	Average Daily Population				Snapshot AMP	One-Day Snapshot			
		Pre-Disposition		Post-Disposition			Misdemeanor		Felony	
		ADP	% of ADP	ADP	% of ADP		AMP	% of AMP	AMP	% of AMP
2002	11.3	3.4	30%	7.9	70%	11.4	5.7	50%	5.8	50%
2003	7.3	3.0	41%	4.3	59%	7.3	3.9	53%	3.4	47%
2004	7.9	1.9	24%	6.0	76%	7.9	6.3	79%	1.7	21%
2005	10.3	4.8	46%	5.6	54%	10.3	6.5	63%	3.8	37%
2006	11.5	6.0	52%	5.5	48%	11.7	8.6	74%	3.1	26%
2007	10.4	5.6	54%	4.8	46%	10.8	7.3	68%	3.5	32%
2008	10.2	4.7	46%	5.5	54%	8.7	5.8	67%	2.8	33%
2009	5.6	2.4	43%	3.2	57%	6.7	4.6	69%	2.1	31%
2010	7.5	3.5	47%	4.0	53%	6.9	4.6	66%	2.3	34%
2011	3.3	1.9	59%	1.3	41%	2.8	2.0	73%	0.8	27%
2012	4.4	3.0	68%	1.4	32%	4.0	2.7	67%	1.3	33%
2013	3.0	2.7	89%	0.3	11%	3.1	2.3	76%	0.8	24%
2014	2.1	1.9	87%	0.3	13%	2.1	1.1	53%	1.0	47%

*Trinity County converted their Juvenile Hall to a Special Purpose Juvenile Hall in August 2014*²

Note. ¹ 2014 data based on January - July. ² Trinity County's Juvenile Hall converted to a Special Purpose Juvenile Hall (SPJH) in August 2014. An SPJH is a county facility used for temporary confinement of youth, not to exceed 96 hours, prior to transfer to a full service juvenile facility or release. Facility-level data of provided of SPJH's do not provide meaningful trends, thus are excluded from this document. Average Daily Population (ADP) is calculated by taking a count of the number of juveniles in custody at 0600 hours each day of the month, adding these daily counts together, and dividing the sum by the number of days in each month. A one-day snapshot is the number of juveniles in custody at 0600 hours on the 15th day of the month. For the misdemeanor and felony populations the one-day snapshot each month provides an estimate of the monthly population and is used to estimate the average monthly population (AMP) for the year.

Board of State and Community Corrections
Juvenile Detention Profile Survey

Table 106. *Trinity Juvenile Camp/Ranch Population Trends for 2006³ through 2014²*

Year	ADP	Average Daily Population				Snapshot AMP	One-Day Snapshot				
		Pre-Disposition		Post-Disposition			Misdemeanor		Felony		
		ADP	% of ADP	ADP	% of ADP		AMP	% of AMP	AMP	% of AMP	
2002	Juvenile Camps/Ranches only house Post-Disposition juveniles, therefore their Total ADP is only comprised of Post-Disposition juveniles.										
2003											
2004											
2005			Trinity County's Camp opened September 2006.								
2006					6.0	100%	6.0	2.8	46%	3.3	54%
2007					6.0	100%	6.0	4.4	74%	1.6	26%
2008					4.6	100%	4.9	3.3	68%	1.6	32%
2009					5.0	100%	5.4	3.8	69%	1.7	31%
2010					5.9	100%	5.9	2.8	48%	3.1	52%
2011					4.2	100%	4.4	3.5	79%	0.9	21%
2012					4.7	100%	4.9	3.7	75%	1.3	25%
2013					3.3	100%	3.4	2.1	61%	1.3	39%
2014					3.2	100%	3.0	0.9	29%	2.1	71%
2015				Trinity County's Camp closed August 2014.							
2016											

Note. ² 2014 data based on January - July. ³ 2006 data based on September - December. Average Daily Population (ADP) is calculated by taking a count of the number of juveniles in custody at 0600 hours each day of the month, adding these daily counts together, and dividing the sum by the number of days in each month. A one-day snapshot is the number of juveniles in custody at 0600 hours on the 15th day of the month. For the misdemeanor and felony populations the one-day snapshot each month provides an estimate of the monthly population and is used to estimate the average monthly population (AMP) for the year.

Board of State and Community Corrections
Juvenile Detention Profile Survey

Figure 132.

Trinity ADP of Combined Juvenile Facilities and ADP by Facility Type (Juvenile Hall, Camp/Ranch) for 2002 through 2014¹



¹ JDPS data as of March 20, 2024. 2023 consists of January 2023 through December 2023.

Board of State and Community Corrections
Juvenile Detention Profile Survey

Figure 133.

Population of Trinity Juvenile Halls by Pre-Disposition and Post-Disposition as a Percent of ADP for 2002 through 2014¹

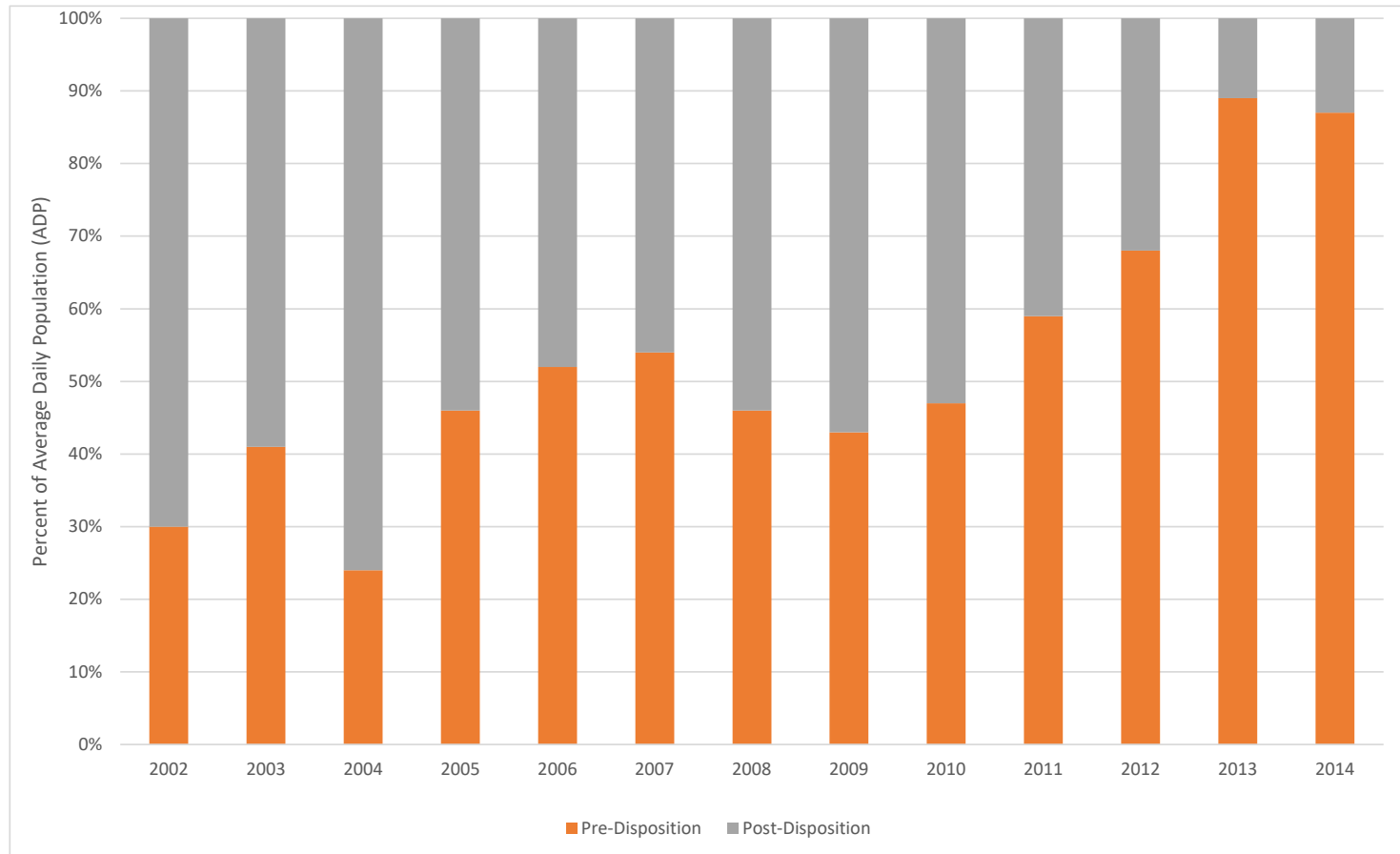

¹ JDPS data as of March 20, 2024. 2023 consists of January 2023 through December 2023.

Board of State and Community Corrections
Juvenile Detention Profile Survey

Figure 134.

Trinity Felony Population for the Combined Juvenile Facilities as a Percent of AMP for 2002 through 2014¹

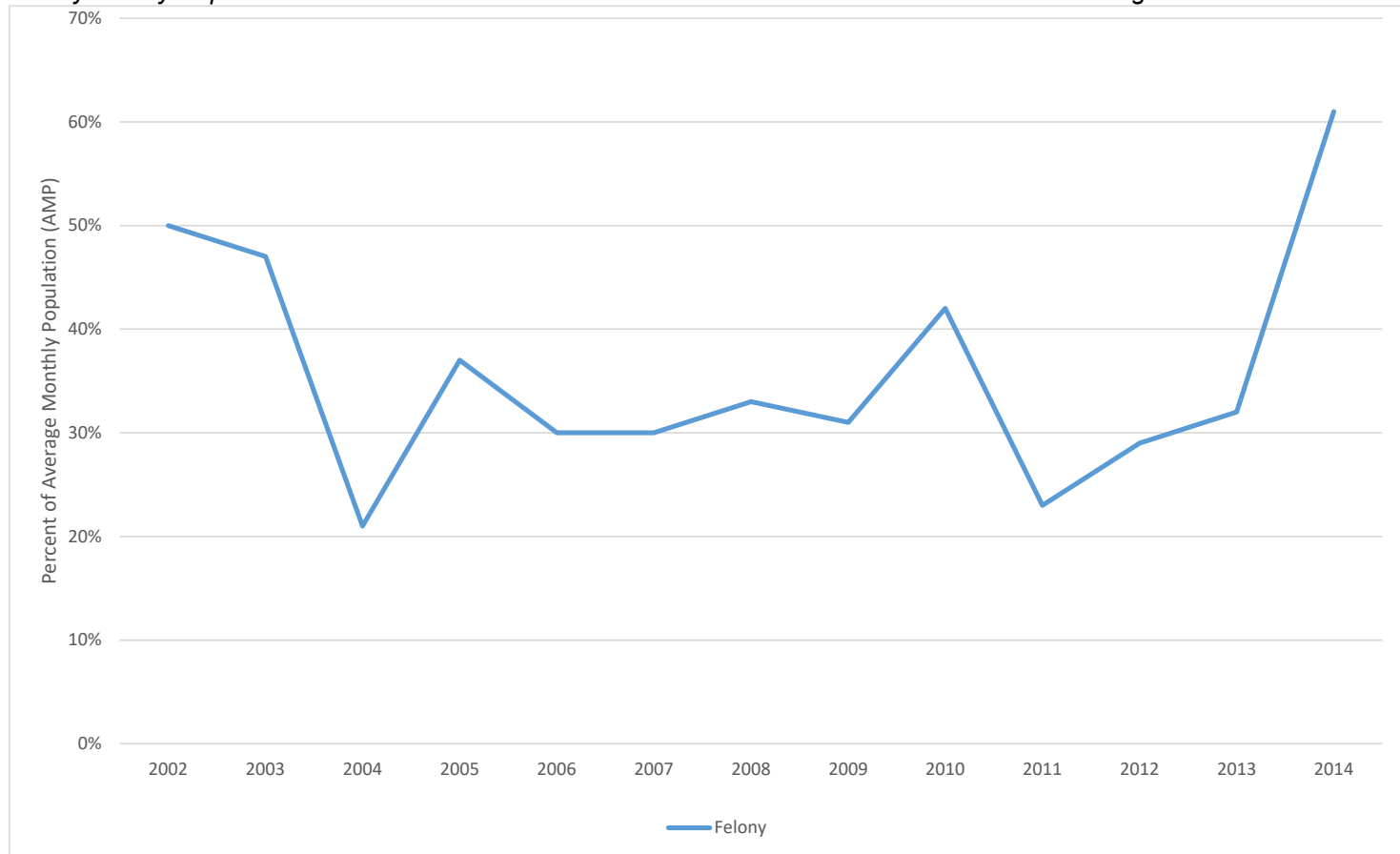

¹ JDPS data as of March 20, 2024. 2023 consists of January 2023 through December 2023.

Board of State and Community Corrections
Juvenile Detention Profile Survey

TULARE COUNTY

Table 107. *Tulare Combined Juvenile Facilities Population Trends for 2002 through 2023¹*

Year	ADP	Average Daily Population				Snapshot AMP	One-Day Snapshot			
		Pre-Disposition		Post-Disposition			Misdemeanor		Felony	
		ADP	% of ADP	ADP	% of ADP		AMP	% of AMP	AMP	% of AMP
2002	205.6	93.9	46%	111.6	54%	200.3	96.2	48%	104.1	52%
2003	178.8	101.6	57%	77.1	43%	179.5	95.4	53%	84.1	47%
2004	182.6	107.3	59%	75.4	41%	180.4	94.0	52%	86.4	48%
2005	190.1	82.3	43%	107.8	57%	189.0	112.3	59%	76.7	41%
2006	212.2	77.7	37%	134.3	63%	197.2	112.3	57%	84.9	43%
2007	183.7	82.9	45%	100.9	55%	184.7	93.9	51%	90.8	49%
2008	170.6	82.0	48%	88.8	52%	175.8	80.8	46%	95.0	54%
2009	166.2	78.8	47%	87.3	53%	168.6	66.8	40%	101.8	60%
2010	182.0	60.6	33%	121.5	67%	184.7	54.1	29%	130.6	71%
2011	179.6	57.4	32%	122.3	68%	194.6	47.4	24%	147.2	76%
2012	154.4	45.5	29%	108.9	71%	164.8	36.9	22%	127.8	78%
2013	164.4	47.6	29%	116.8	71%	174.6	40.8	23%	133.8	77%
2014	147.0	45.8	31%	101.3	69%	149.9	29.3	20%	120.6	80%
2015	157.1	46.8	30%	110.3	70%	153.5	41.3	27%	112.3	73%
2016	127.2	51.1	40%	76.2	60%	131.7	39.0	30%	92.7	70%
2017	123.9	47.0	38%	76.7	62%	123.6	38.4	31%	85.2	69%
2018	97.4	35.8	37%	61.5	63%	93.5	18.8	20%	74.8	80%
2019	71.2	32.6	46%	38.4	54%	71.5	15.3	21%	56.2	79%
2020	46.3	20.9	45%	25.3	55%	45.8	4.9	11%	40.9	89%
2021	42.6	18.0	42%	25.0	59%	43.1	3.8	9%	39.3	91%
2022	53.2	26.3	49%	26.9	51%	51.6	7.6	15%	44.0	85%
2023	66.6	29.6	45%	36.9	55%	67.3	5.6	8%	61.8	92%

Note. Average Daily Population (ADP) is calculated by taking a count of the number of juveniles in custody at 0600 hours each day of the month, adding these daily counts together, and dividing the sum by the number of days in each month. A one-day snapshot is the number of juveniles in custody at 0600 hours on the 15th day of the month. For the misdemeanor and felony populations the one-day snapshot each month provides an estimate of the monthly population and is used to estimate the average monthly population (AMP) for the year.

¹ JDPS data as of March 20, 2024. 2023 consists of January 2023 through December 2023.

Board of State and Community Corrections
Juvenile Detention Profile Survey

Table 108. *Tulare Juvenile Hall Population Trends for 2002 through 2023¹*

Year	ADP	Average Daily Population				Snapshot AMP	One-Day Snapshot			
		Pre-Disposition		Post-Disposition			Misdemeanor		Felony	
		ADP	% of ADP	ADP	% of ADP		AMP	% of AMP	AMP	% of AMP
2002	125.2	93.9	75%	31.1	25%	122.8	66.2	54%	56.7	46%
2003	126.3	101.6	80%	24.6	19%	126.9	66.5	52%	60.4	48%
2004	124.6	107.3	86%	17.4	14%	122.9	62.3	51%	60.7	49%
2005	123.7	82.3	67%	41.4	33%	123.3	69.1	56%	54.2	44%
2006	112.1	77.7	69%	34.4	31%	90.1	47.5	53%	42.6	47%
2007	98.5	82.9	84%	15.7	16%	94.9	40.4	43%	54.5	57%
2008	88.3	82.0	93%	6.5	7%	91.0	33.8	37%	57.3	63%
2009	88.4	78.8	89%	9.5	11%	89.5	29.7	33%	59.8	67%
2010	83.3	60.6	73%	22.7	27%	84.3	16.0	19%	68.3	81%
2011	75.5	57.4	76%	18.3	24%	85.1	17.8	21%	67.3	79%
2012	65.1	45.5	70%	19.6	30%	72.5	16.5	23%	56.0	77%
2013	64.9	47.6	73%	17.4	27%	75.7	18.0	24%	57.7	76%
2014	58.8	45.8	78%	13.0	22%	60.2	13.6	23%	46.6	77%
2015	68.4	46.8	68%	21.6	32%	68.2	20.7	30%	47.5	70%
2016	60.8	51.1	84%	9.8	16%	64.4	19.5	30%	44.9	70%
2017	58.0	47.0	81%	11.0	19%	55.9	15.8	28%	40.2	72%
2018	40.0	35.8	89%	4.3	11%	38.1	8.3	22%	29.8	78%
2019	34.8	32.6	94%	2.2	6%	33.8	6.8	20%	27.0	80%
2020	21.1	20.9	99%	0.1	1%	21.5	2.7	12%	18.8	88%
2021	17.9	18.0	100%	0.0	0%	18.1	2.3	12%	15.8	88%
2022	26.3	26.3	100%	0.0	0%	24.4	3.1	13%	21.3	87%
2023	29.6	29.6	100%	0.0	0%	29.6	2.8	10%	26.8	90%

Note. Average Daily Population (ADP) is calculated by taking a count of the number of juveniles in custody at 0600 hours each day of the month, adding these daily counts together, and dividing the sum by the number of days in each month. A one-day snapshot is the number of juveniles in custody at 0600 hours on the 15th day of the month. For the misdemeanor and felony populations the one-day snapshot each month provides an estimate of the monthly population and is used to estimate the average monthly population (AMP) for the year.

¹ JDPS data as of March 20, 2024. 2023 consists of January 2023 through December 2023.

Board of State and Community Corrections
Juvenile Detention Profile Survey

Table 109. *Tulare Juvenile Camp/Ranch Population Trends for 2002 through 2023¹*

Year	ADP	Average Daily Population				Snapshot AMP	One-Day Snapshot			
		Pre-Disposition		Post-Disposition			Misdemeanor		Felony	
		ADP	% of ADP	ADP	% of ADP		AMP	% of AMP	AMP	% of AMP
2002	Juvenile Camps/Ranches only house Post-Disposition juveniles, therefore their Total ADP is only comprised of Post-Disposition juveniles.			80.4	100%	77.4	30.0	39%	47.4	61%
2003				52.5	100%	52.6	28.9	55%	23.7	45%
2004				58.0	100%	57.5	31.8	55%	25.8	45%
2005				66.4	100%	65.8	43.3	66%	22.5	34%
2006				99.9	100%	107.1	64.8	60%	42.3	40%
2007				85.2	100%	89.8	53.5	60%	36.3	40%
2008				82.4	100%	84.8	47.1	56%	37.8	44%
2009				77.7	100%	79.1	37.1	47%	42.0	53%
2010				98.8	100%	100.4	38.1	38%	62.3	62%
2011				104.0	100%	109.5	29.6	27%	79.9	73%
2012				89.3	100%	92.3	20.4	22%	71.8	78%
2013				99.4	100%	98.9	22.8	23%	76.2	77%
2014				88.4	100%	89.8	15.8	18%	74.0	82%
2015				88.7	100%	85.3	20.6	24%	64.8	76%
2016				66.4	100%	67.3	19.5	29%	47.8	71%
2017				65.6	100%	67.7	22.7	33%	45.0	67%
2018				57.3	100%	55.4	10.4	19%	45.0	81%
2019				36.2	100%	37.7	8.5	23%	29.2	77%
2020				25.2	100%	24.3	2.3	9%	22.1	91%
2021				25.0	100%	25.0	1.6	6%	23.4	94%
2022				26.2	100%	26.4	4.5	17%	21.9	83%
2023				28.6	100%	29.6	2.8	9%	26.8	91%

Note. Average Daily Population (ADP) is calculated by taking a count of the number of juveniles in custody at 0600 hours each day of the month, adding these daily counts together, and dividing the sum by the number of days in each month. A one-day snapshot is the number of juveniles in custody at 0600 hours on the 15th day of the month. For the misdemeanor and felony populations the one-day snapshot each month provides an estimate of the monthly population and is used to estimate the average monthly population (AMP) for the year.

¹ JDPS data as of March 20, 2024. 2023 consists of January 2023 through December 2023.

Board of State and Community Corrections
Juvenile Detention Profile Survey

Figure 135.

Tulare ADP of Combined Juvenile Facilities and ADP by Facility Type (Juvenile Hall, Camp/Ranch) for 2002 through 2023¹

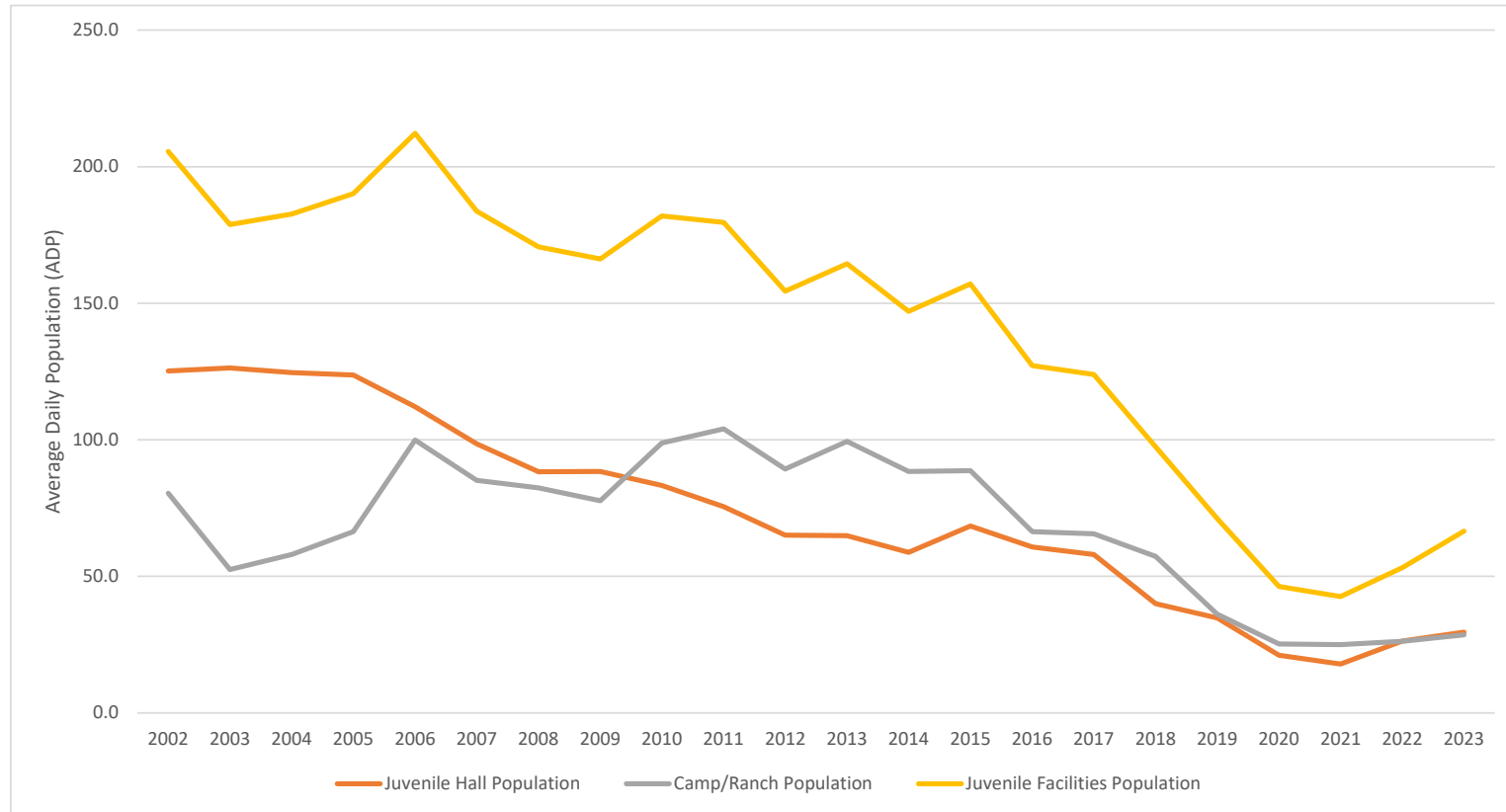

¹ JDPS data as of March 20, 2024. 2023 consists of January 2023 through December 2023.

Board of State and Community Corrections
Juvenile Detention Profile Survey

Figure 136.

Tulare Juvenile Hall Population by Pre-Disposition and Post-Disposition as a Percent of ADP for 2002 through 2023¹

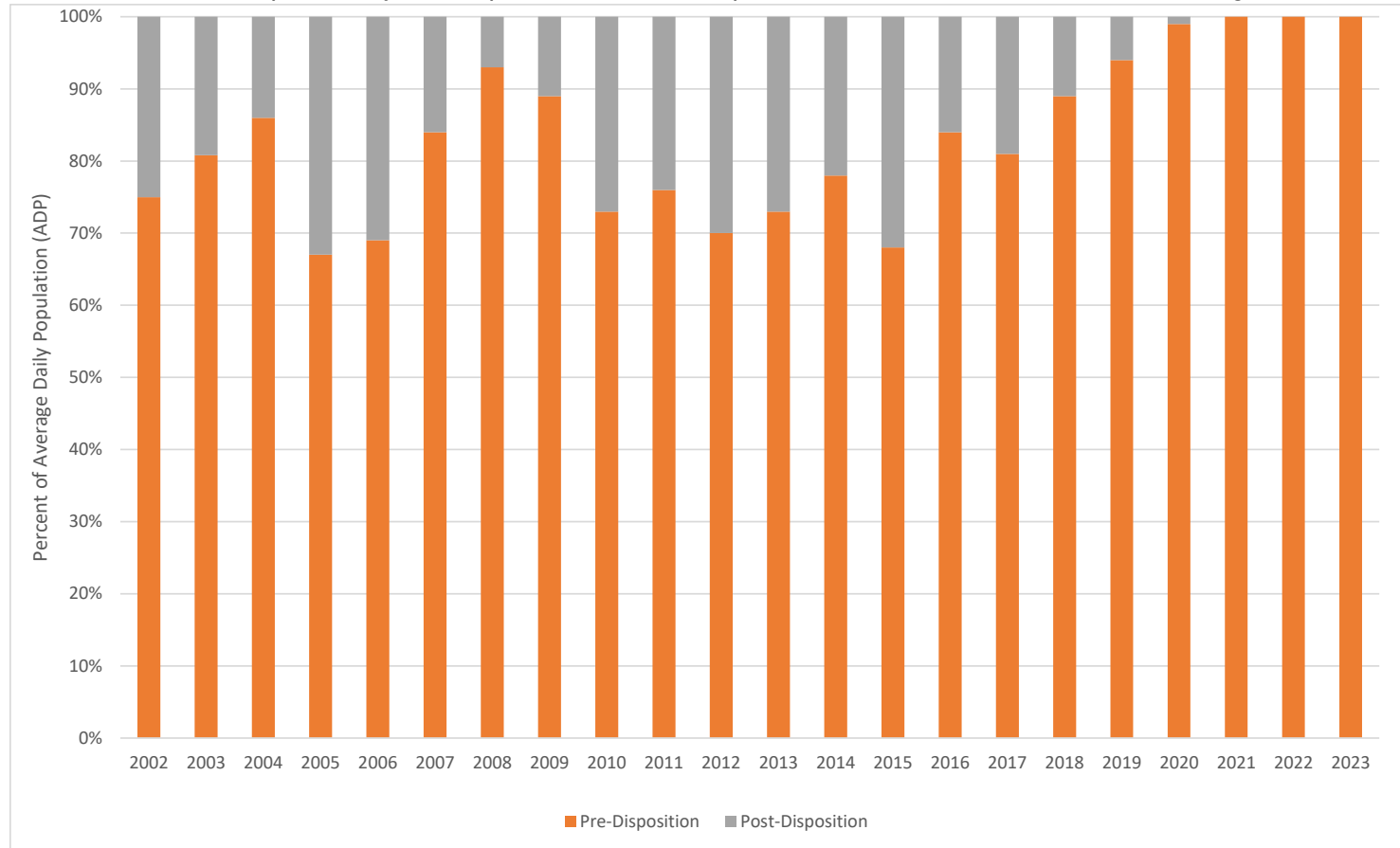

¹ JDPS data as of March 20, 2024. 2023 consists of January 2023 through December 2023.

Board of State and Community Corrections
Juvenile Detention Profile Survey

Figure 137.

Tulare Felony Population for the Combined Juvenile Facilities as a Percent of AMP for 2002 through 2023¹

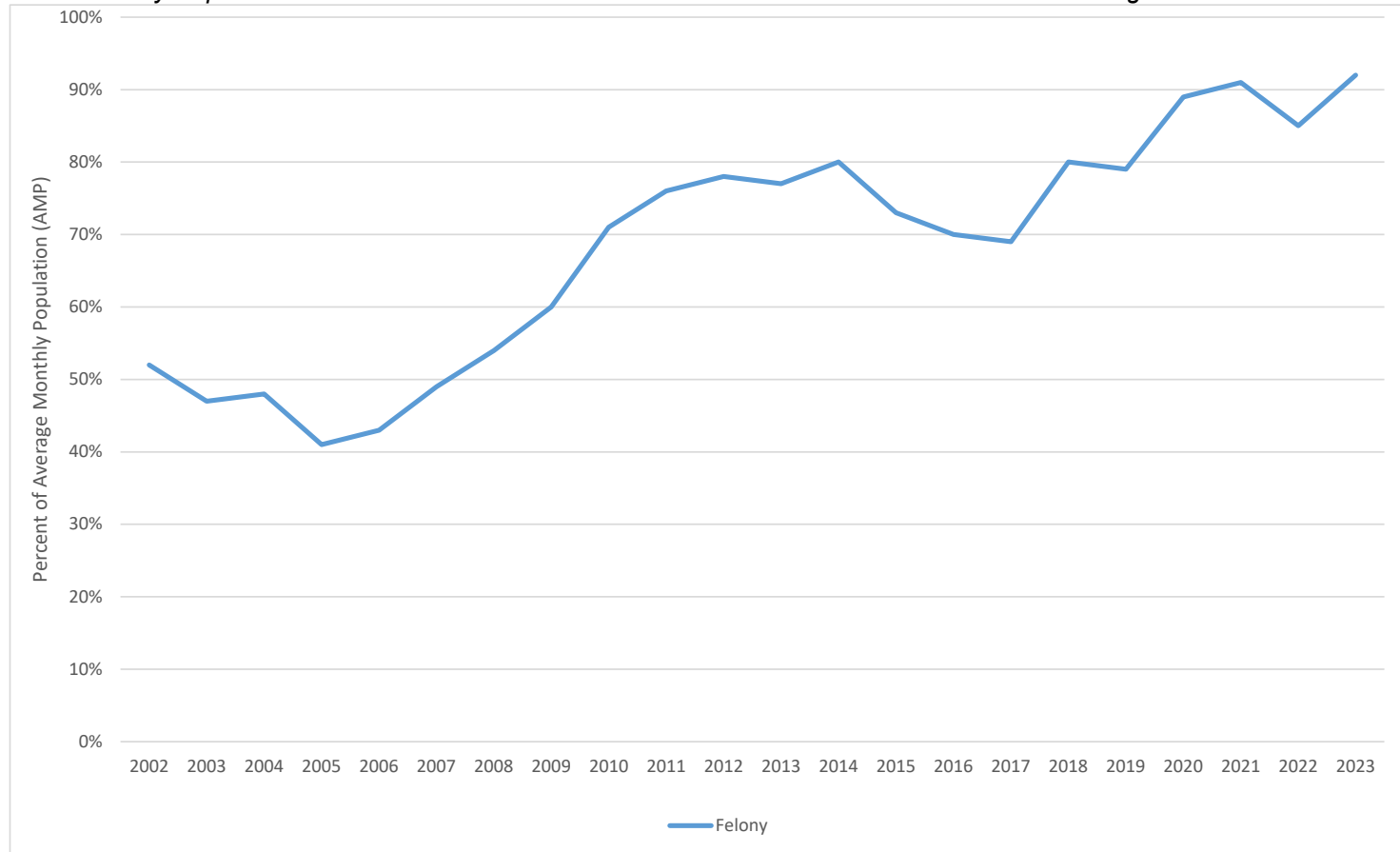

¹ JDPS data as of March 20, 2024. 2023 consists of January 2023 through December 2023.

Board of State and Community Corrections
Juvenile Detention Profile Survey

TUOLUMNE COUNTY

Table 110. *Tuolumne Combined Juvenile Facilities Population Trends for 2002 through 2023*¹

Year	ADP	Average Daily Population				Snapshot AMP	One-Day Snapshot			
		Pre-Disposition		Post-Disposition			Misdemeanor		Felony	
		ADP	% of ADP	ADP	% of ADP		AMP	% of AMP	AMP	% of AMP
2011										
2012										
2013										
2014										
2015										
2016		Tuolumne County's Juvenile Hall opened April 2017.								
2017	5.6	3.0	52%	2.6	47%	6.4	3.9	61%	2.5	39%
2018	8.0	6.5	81%	1.5	19%	8.7	8.2	94%	0.5	6%
2019	10.0	2.7	27%	7.3	73%	10.0	3.5	35%	6.5	65%
2020	10.6	3.8	36%	6.8	64%	12.9	2.8	21%	10.2	79%
2021	11.8	5.5	47%	6.9	58%	13.2	1.3	10%	11.8	90%
2022	14.0	4.6	33%	9.2	66%	13.8	2.3	16%	11.5	84%
2023	13.1	6.1	46%	7.1	54%	13.3	1.1	8%	12.2	92%

Note. ¹ 2017 data based on April - December. Average Daily Population (ADP) is calculated by taking a count of the number of juveniles in custody at 0600 hours each day of the month, adding these daily counts together, and dividing the sum by the number of days in each month. A one-day snapshot is the number of juveniles in custody at 0600 hours on the 15th day of the month. For the misdemeanor and felony populations the one-day snapshot each month provides an estimate of the monthly population and is used to estimate the average monthly population (AMP) for the year.

Board of State and Community Corrections
Juvenile Detention Profile Survey

Table 111. *Tuolumne Juvenile Hall Population Trends for 2017 through 2023¹*

Year	ADP	Average Daily Population				Snapshot AMP	One-Day Snapshot			
		Pre-Disposition		Post-Disposition			Misdemeanor		Felony	
		ADP	% of ADP	ADP	% of ADP		AMP	% of AMP	AMP	% of AMP
2011										
2012										
2013										
2014										
2015										
2016		Tuolumne County's Juvenile Hall opened April 2017.								
2017	5.6	3.0	52%	2.6	47%	6.4	3.9	61%	2.5	39%
2018	8.0	6.5	81%	1.5	19%	8.7	8.2	94%	0.5	6%
2019	10.0	2.7	27%	7.3	73%	10.0	3.5	35%	6.5	65%
2020	9.9	3.8	39%	6.1	62%	12.2	2.6	21%	9.6	79%
2021	8.3	5.0	61%	3.3	40%	9.5	0.8	9%	8.7	91%
2022	10.2	4.6	46%	5.4	53%	9.9	2.0	20%	7.9	80%
2023	8.8	6.1	69%	2.8	32%	8.8	1.1	12%	7.7	88%

Note. ¹ 2017 data based on April - December. Average Daily Population (ADP) is calculated by taking a count of the number of juveniles in custody at 0600 hours each day of the month, adding these daily counts together, and dividing the sum by the number of days in each month. A one-day snapshot is the number of juveniles in custody at 0600 hours on the 15th day of the month. For the misdemeanor and felony populations the one-day snapshot each month provides an estimate of the monthly population and is used to estimate the average monthly population (AMP) for the year.

Board of State and Community Corrections
Juvenile Detention Profile Survey

Table 112. *Tuolumne Juvenile Camp/Ranch Population Trends for 2020 through 2023¹*

Year	ADP	Average Daily Population				Snapshot AMP	One-Day Snapshot			
		Pre-Disposition		Post-Disposition			Misdemeanor		Felony	
		ADP	% of ADP	ADP	% of ADP		AMP	% of AMP	AMP	% of AMP
2011	Juvenile Camps/Ranches only house Post-Disposition juveniles, therefore their Total ADP is only comprised of Post-Disposition juveniles.									
2012										
2013										
2014										
2015										
2016										
2017										
2018										
2019										
2020										
2021										
2022										
2023										

Note. Average Daily Population (ADP) is calculated by taking a count of the number of juveniles in custody at 0600 hours each day of the month, adding these daily counts together, and dividing the sum by the number of days in each month. A one-day snapshot is the number of juveniles in custody at 0600 hours on the 15th day of the month. For the misdemeanor and felony populations the one-day snapshot each month provides an estimate of the monthly population and is used to estimate the average monthly population (AMP) for the year.

¹ JDPS data as of March 20, 2024. 2023 consists of January 2023 through December 2023.

Board of State and Community Corrections
Juvenile Detention Profile Survey

Figure 138.

Tuolumne ADP of Combined Juvenile Facilities and ADP by Facility Type (Juvenile Hall, Camp/Ranch) for 2017 through 2023¹

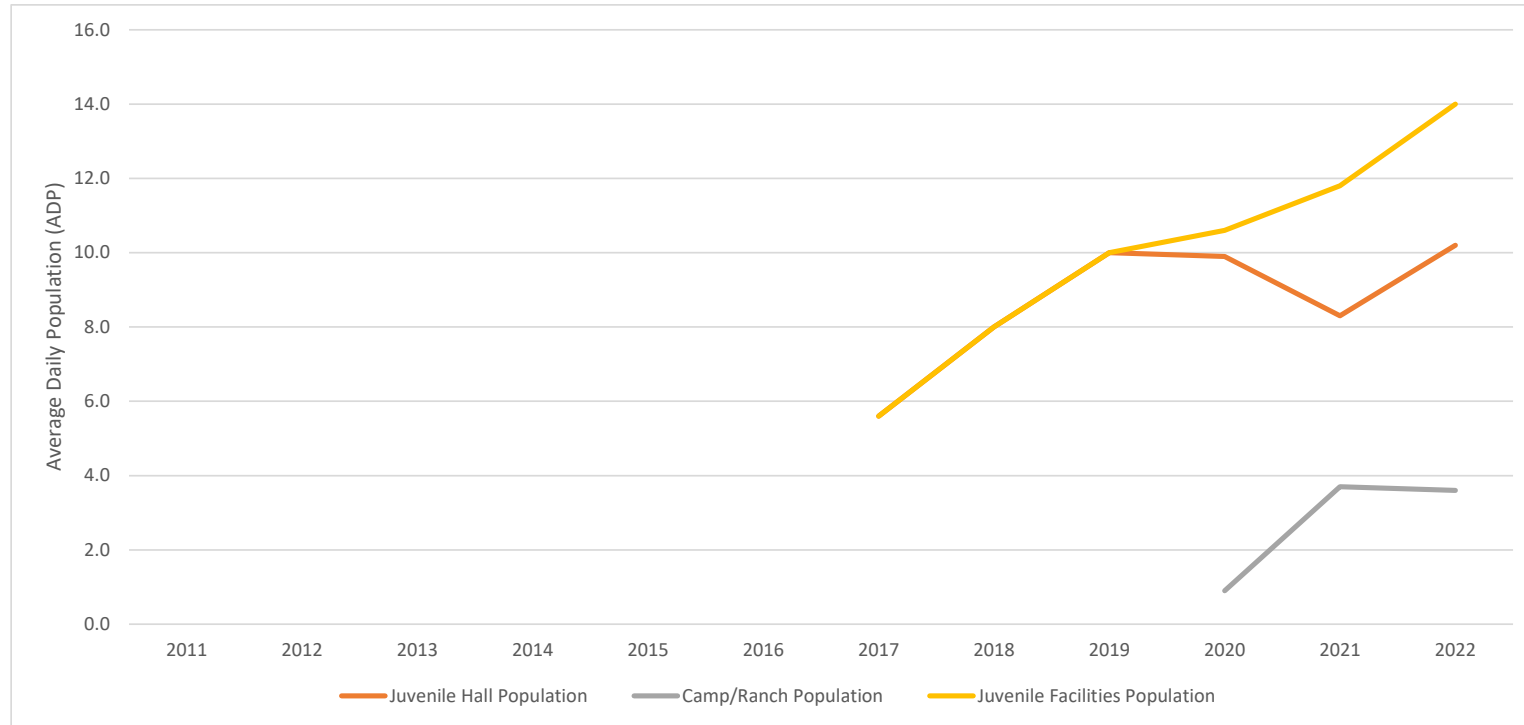

¹ JDPS data as of March 20, 2024. 2023 consists of January 2023 through December 2023.

Board of State and Community Corrections
Juvenile Detention Profile Survey

Figure 139.

Tuolumne ADP of Combined Juvenile Facilities and ADP by Facility Type (Juvenile Hall, Camp/Ranch) for 2002 through 2023¹

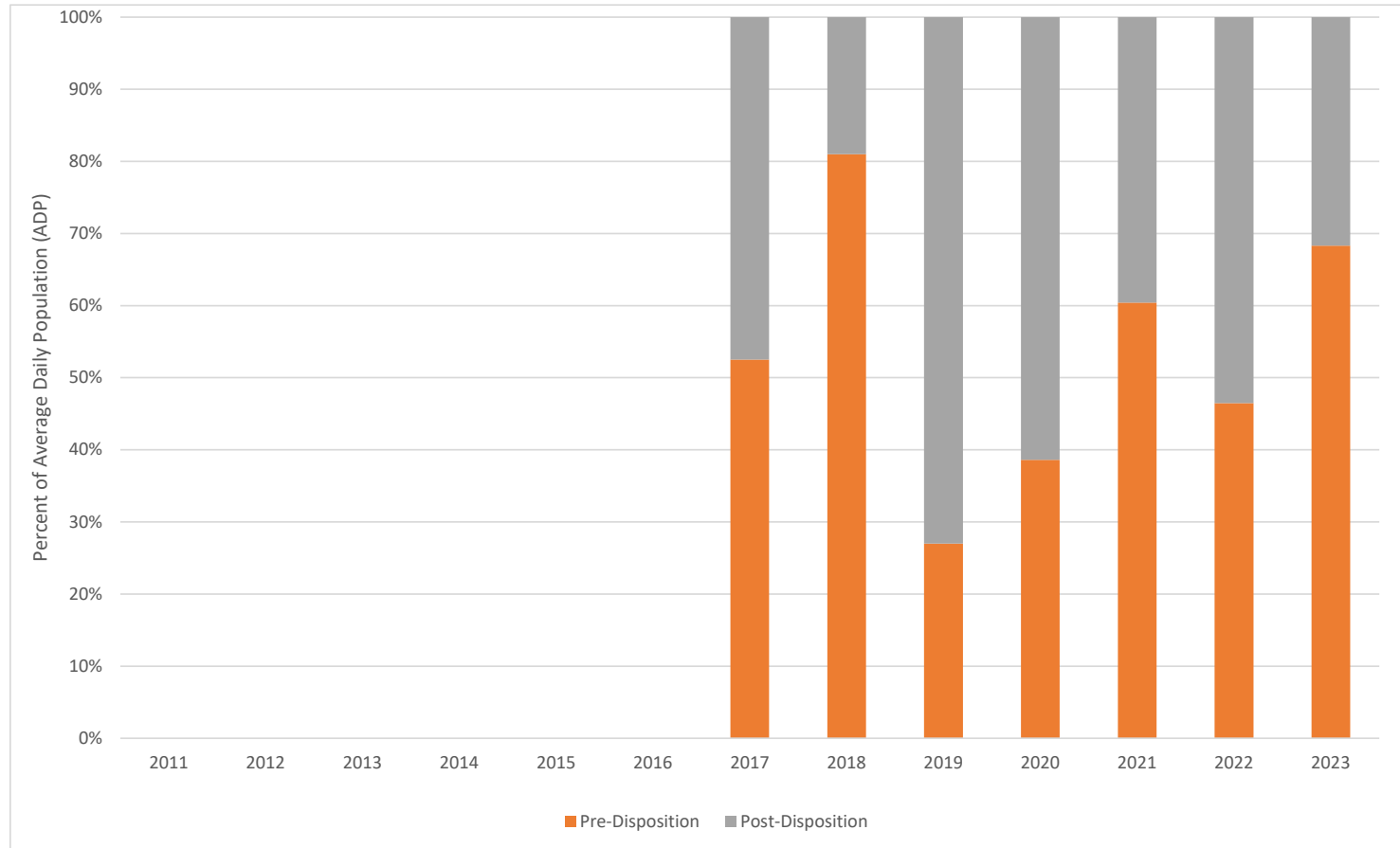

¹ JDPS data as of March 20, 2024. 2023 consists of January 2023 through December 2023.

Board of State and Community Corrections
Juvenile Detention Profile Survey

Figure 140.

Tuolumne Felony Population for the Combined Juvenile Facilities as a Percent of AMP for 2017 through 2023¹

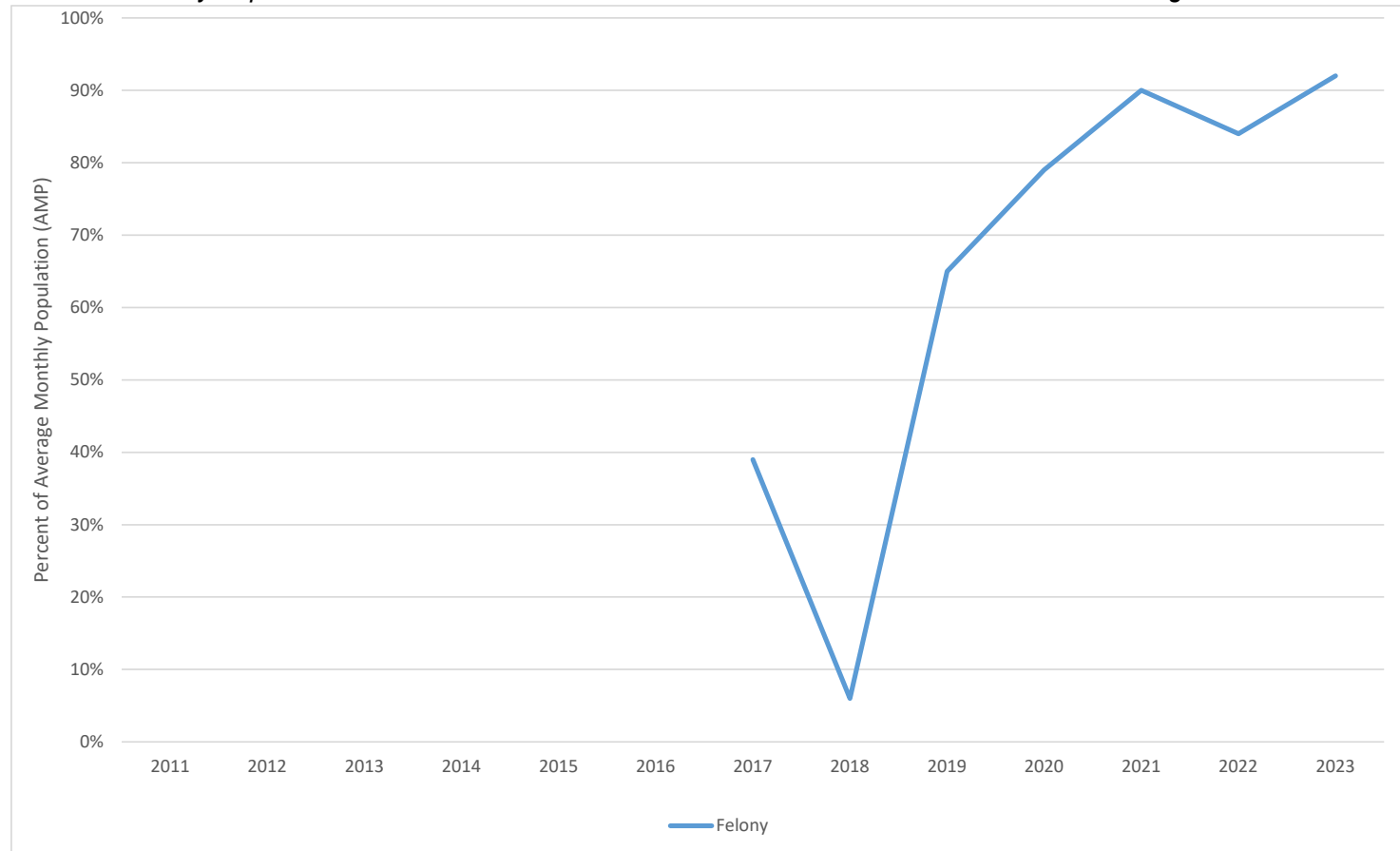

¹ JDPS data as of March 20, 2024. 2023 consists of January 2023 through December 2023.

Board of State and Community Corrections
Juvenile Detention Profile Survey

VENTURA COUNTY

Table 113. *Ventura Combined Juvenile Facilities Population Trends for 2002 through 2023¹*

Year	ADP	Average Daily Population				Snapshot AMP	One-Day Snapshot			
		Pre-Disposition		Post-Disposition			Misdemeanor		Felony	
		ADP	% of ADP	ADP	% of ADP		AMP	% of AMP	AMP	% of AMP
2002	174.3	45.7	26%	127.5	73%	175.7	68.9	39%	106.8	61%
2003	170.6	37.5	22%	133.1	78%	169.4	73.1	43%	96.3	57%
2004	171.1	40.5	24%	130.6	76%	172.7	93.4	54%	79.3	46%
2005	187.6	43.6	23%	144.1	77%	188.9	98.2	52%	90.8	48%
2006	191.3	40.5	21%	150.7	79%	193.2	105.9	55%	87.3	45%
2007	183.0	56.5	31%	126.5	69%	180.8	79.8	44%	101.0	56%
2008	203.0	67.1	33%	135.8	67%	202.7	53.7	26%	149.0	74%
2009	186.8	63.3	34%	123.5	66%	186.3	54.4	29%	131.9	71%
2010	164.6	53.2	32%	111.4	68%	166.0	47.6	29%	118.4	71%
2011	155.3	53.0	34%	102.3	66%	152.4	36.4	24%	116.0	76%
2012	117.4	43.2	37%	74.3	63%	118.2	34.6	29%	83.6	71%
2013	102.3	41.4	40%	60.9	60%	104.3	26.6	25%	77.8	75%
2014	91.5	35.1	38%	56.4	62%	82.6	38.2	46%	44.4	54%
2015	88.8	32.4	36%	56.4	64%	88.3	41.3	47%	47.1	53%
2016	81.8	29.5	36%	52.4	64%	80.4	35.1	44%	45.3	56%
2017	94.8	36.8	39%	58.0	61%	97.3	44.8	46%	52.4	54%
2018	81.2	38.6	48%	42.5	52%	82.4	35.2	43%	47.3	57%
2019	77.8	34.4	44%	43.4	56%	76.6	28.8	38%	47.8	62%
2020	64.8	28.2	44%	36.6	57%	66.3	19.5	29%	46.8	71%
2021	60.6	23.7	39%	36.9	61%	56.3	16.4	29%	39.9	71%
2022	65.3	24.6	38%	40.9	63%	65.4	12.2	19%	53.3	81%
2023	76.8	27.9	36%	48.9	64%	80.2	11.3	14%	68.8	86%

Note. Average Daily Population (ADP) is calculated by taking a count of the number of juveniles in custody at 0600 hours each day of the month, adding these daily counts together, and dividing the sum by the number of days in each month. A one-day snapshot is the number of juveniles in custody at 0600 hours on the 15th day of the month. For the misdemeanor and felony populations the one-day snapshot each month provides an estimate of the monthly population and is used to estimate the average monthly population (AMP) for the year.

¹ JDPS data as of March 20, 2024. 2023 consists of January 2023 through December 2023.

Board of State and Community Corrections
Juvenile Detention Profile Survey

Table 114. *Ventura Juvenile Hall Population Trends for 2002 through 2023¹*

Year	ADP	Average Daily Population				Snapshot AMP	One-Day Snapshot			
		Pre-Disposition		Post-Disposition			Misdemeanor		Felony	
		ADP	% of ADP	ADP	% of ADP		AMP	% of AMP	AMP	% of AMP
2002	94.3	45.7	48%	48.5	51%	96.0	26.8	28%	69.2	72%
2003	86.8	37.5	43%	49.3	57%	85.6	24.7	29%	60.9	71%
2004	70.2	40.5	58%	29.6	42%	71.3	24.0	34%	47.3	66%
2005	72.2	43.6	60%	28.7	40%	73.5	30.0	41%	43.5	59%
2006	68.5	40.5	59%	27.8	41%	70.4	33.0	47%	37.4	53%
2007	77.7	56.5	73%	21.2	27%	75.8	29.8	39%	46.0	61%
2008	89.0	67.1	75%	21.8	25%	89.9	32.3	36%	57.6	64%
2009	94.1	63.3	67%	30.9	33%	93.6	41.3	44%	52.3	56%
2010	77.8	53.2	68%	24.5	32%	79.2	34.3	43%	44.8	57%
2011	68.2	53.0	78%	15.2	22%	65.4	18.1	28%	47.3	72%
2012	48.5	43.2	89%	5.3	11%	49.3	15.2	31%	34.1	69%
2013	50.6	41.4	82%	9.2	18%	52.3	13.7	26%	38.7	74%
2014	41.4	35.1	85%	6.3	15%	35.6	12.3	35%	23.3	65%
2015	38.9	32.4	83%	6.5	17%	38.3	12.2	32%	26.1	68%
2016	36.4	29.5	81%	6.9	19%	34.4	11.7	34%	22.8	66%
2017	45.0	36.8	82%	8.2	18%	44.3	15.4	35%	28.8	65%
2018	43.8	38.6	88%	5.2	12%	45.5	12.3	27%	33.3	73%
2019	43.9	34.4	78%	9.5	22%	42.7	11.2	26%	31.5	74%
2020	43.0	28.2	66%	14.9	35%	43.9	11.2	25%	32.8	75%
2021	45.0	23.7	53%	21.3	47%	40.5	10.2	25%	30.4	75%
2022	44.7	24.6	55%	20.2	45%	45.8	7.5	16%	38.3	84%
2023	49.0	27.9	57%	21.2	43%	42.7	6.2	14%	36.5	86%

Note. Average Daily Population (ADP) is calculated by taking a count of the number of juveniles in custody at 0600 hours each day of the month, adding these daily counts together, and dividing the sum by the number of days in each month. A one-day snapshot is the number of juveniles in custody at 0600 hours on the 15th day of the month. For the misdemeanor and felony populations the one-day snapshot each month provides an estimate of the monthly population and is used to estimate the average monthly population (AMP) for the year.

¹ JDPS data as of March 20, 2024. 2023 consists of January 2023 through December 2023.

Board of State and Community Corrections
Juvenile Detention Profile Survey

Table 115. *Ventura Juvenile Camp/Ranch Population Trends for 2002 through 2023¹*

Year	ADP	Average Daily Population				Snapshot AMP	One-Day Snapshot			
		Pre-Disposition		Post-Disposition			Misdemeanor		Felony	
		ADP	% of ADP	ADP	% of ADP		AMP	% of AMP	AMP	% of AMP
2002	Juvenile Camps/Ranches only house Post-Disposition juveniles, therefore their Total ADP is only comprised of Post-Disposition juveniles.			79.0	100%	79.7	42.1	53%	37.6	47%
2003				83.8	100%	83.8	48.4	58%	35.4	42%
2004				100.9	100%	101.4	69.4	68%	32.0	32%
2005				115.4	100%	115.4	68.2	59%	47.3	41%
2006				122.8	100%	122.8	72.9	59%	49.8	41%
2007				105.3	100%	105.0	50.0	48%	55.0	52%
2008				114.0	100%	112.8	21.3	19%	91.4	81%
2009				92.7	100%	92.8	13.2	14%	79.6	86%
2010				86.8	100%	86.8	13.3	15%	73.6	85%
2011				87.1	100%	87.0	18.3	21%	68.7	79%
2012				68.9	100%	68.9	19.4	28%	49.5	72%
2013				51.8	100%	52.0	12.9	25%	39.1	75%
2014				50.1	100%	47.0	25.8	55%	21.2	45%
2015				49.9	100%	50.1	29.1	58%	21.0	42%
2016				45.5	100%	46.0	23.4	51%	22.6	49%
2017				49.8	100%	53.0	29.4	56%	23.6	44%
2018				37.3	100%	36.9	22.9	62%	14.0	38%
2019				33.9	100%	33.9	17.6	52%	16.3	48%
2020				21.8	100%	22.4	8.3	37%	14.1	63%
2021				15.6	100%	15.7	6.2	39%	9.5	61%
2022				19.5	100%	18.5	4.7	25%	13.8	75%
2023				15.0	100%	24.8	5.2	21%	19.7	79%

Note. Average Daily Population (ADP) is calculated by taking a count of the number of juveniles in custody at 0600 hours each day of the month, adding these daily counts together, and dividing the sum by the number of days in each month. A one-day snapshot is the number of juveniles in custody at 0600 hours on the 15th day of the month. For the misdemeanor and felony populations the one-day snapshot each month provides an estimate of the monthly population and is used to estimate the average monthly population (AMP) for the year.

¹ JDPS data as of March 20, 2024. 2023 consists of January 2023 through December 2023.

Board of State and Community Corrections
Juvenile Detention Profile Survey

Figure 141.

Ventura ADP of Combined Juvenile Facilities and ADP by Facility Type (Juvenile Hall, Camp/Ranch) for 2002 through 2023¹

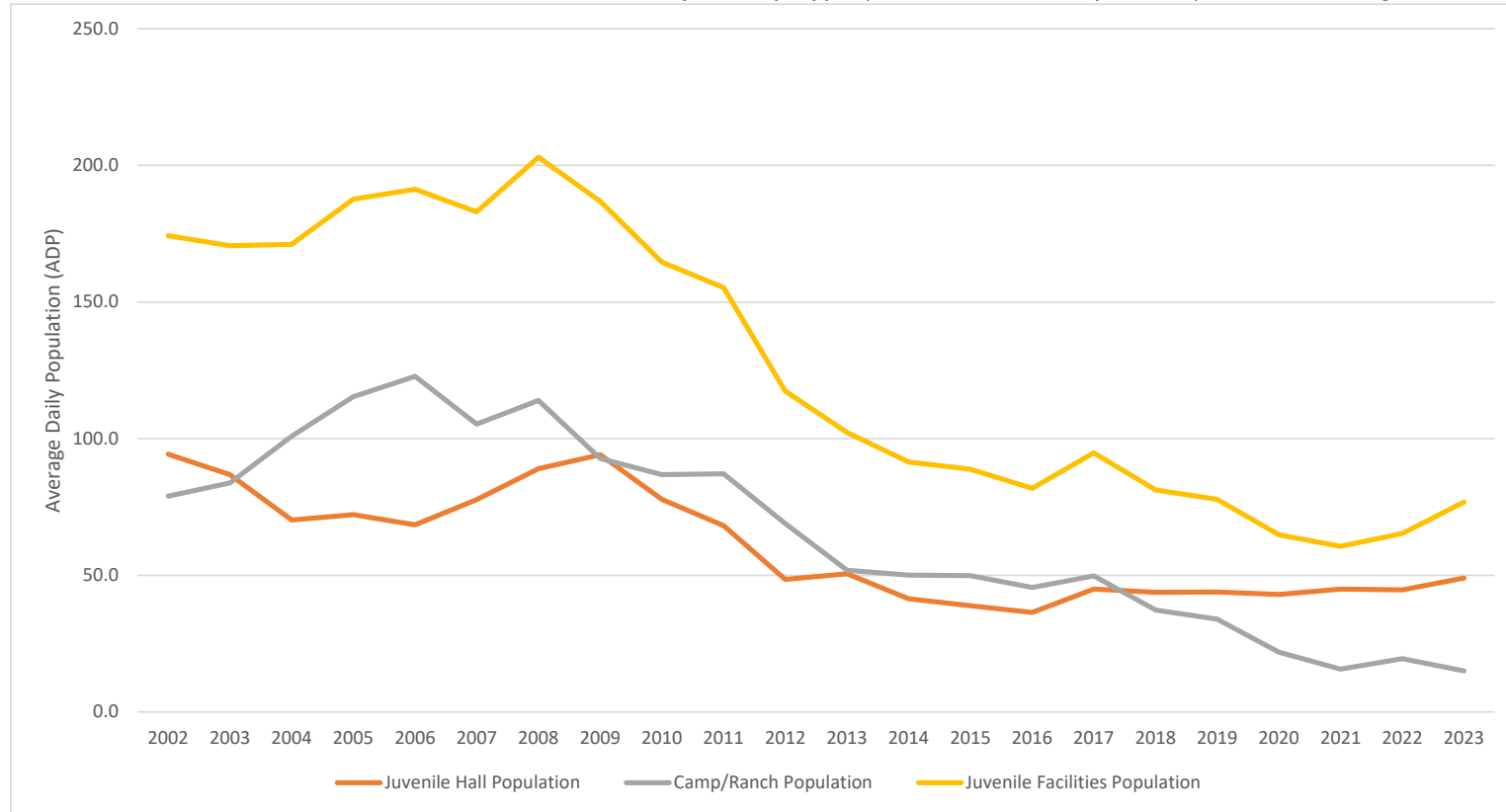

¹ JDPS data as of March 20, 2024. 2023 consists of January 2023 through December 2023.

Board of State and Community Corrections
Juvenile Detention Profile Survey

Figure 142.

Ventura Juvenile Hall Population by Pre-Disposition and Post-Disposition as a Percent of ADP for 2002 through 2023¹

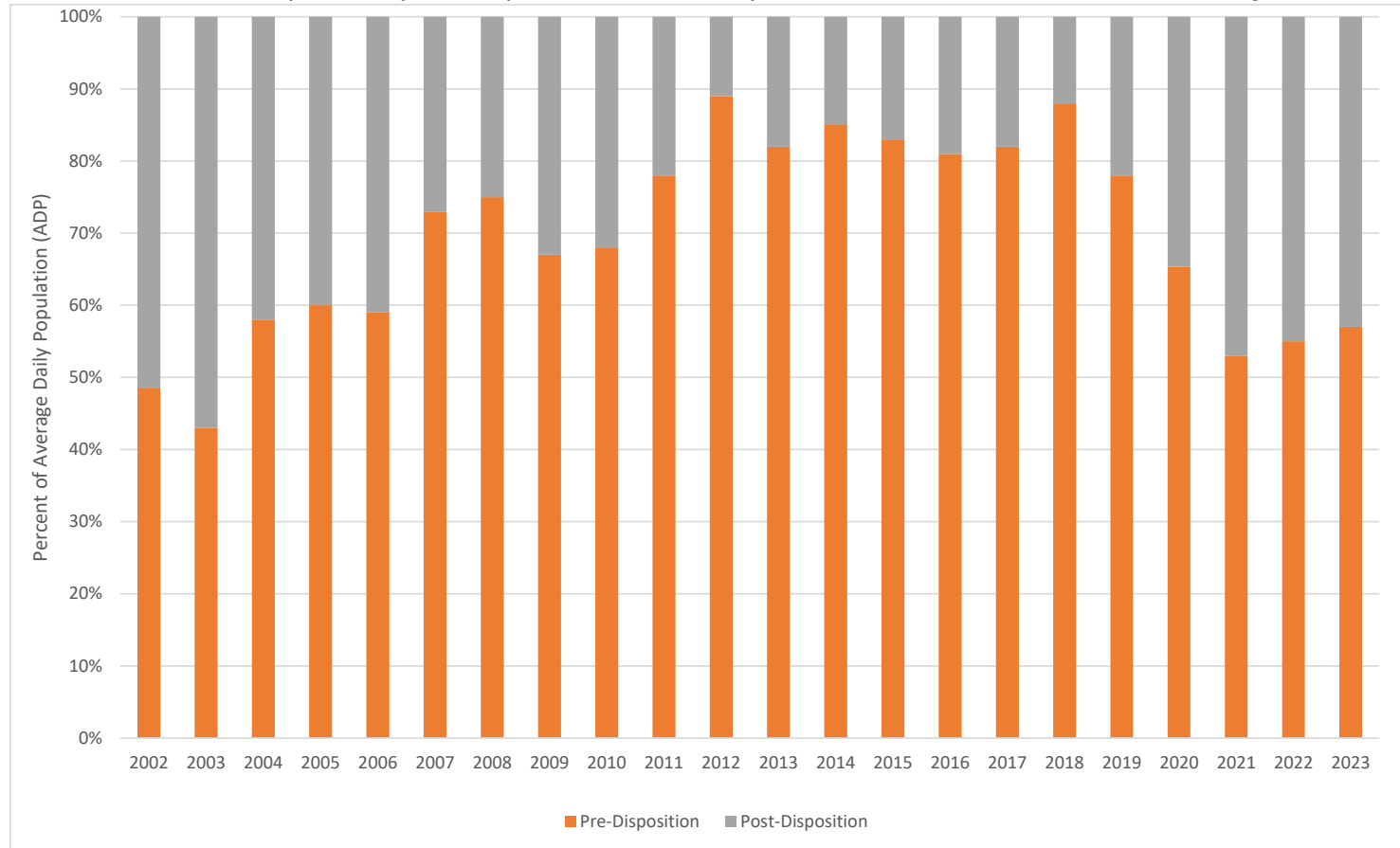

¹ JDPS data as of March 20, 2024. 2023 consists of January 2023 through December 2023.

Board of State and Community Corrections
Juvenile Detention Profile Survey

Figure 143.

Ventura Felony Population for the Combined Juvenile Facilities as a Percent of AMP for 2002 through 2023¹

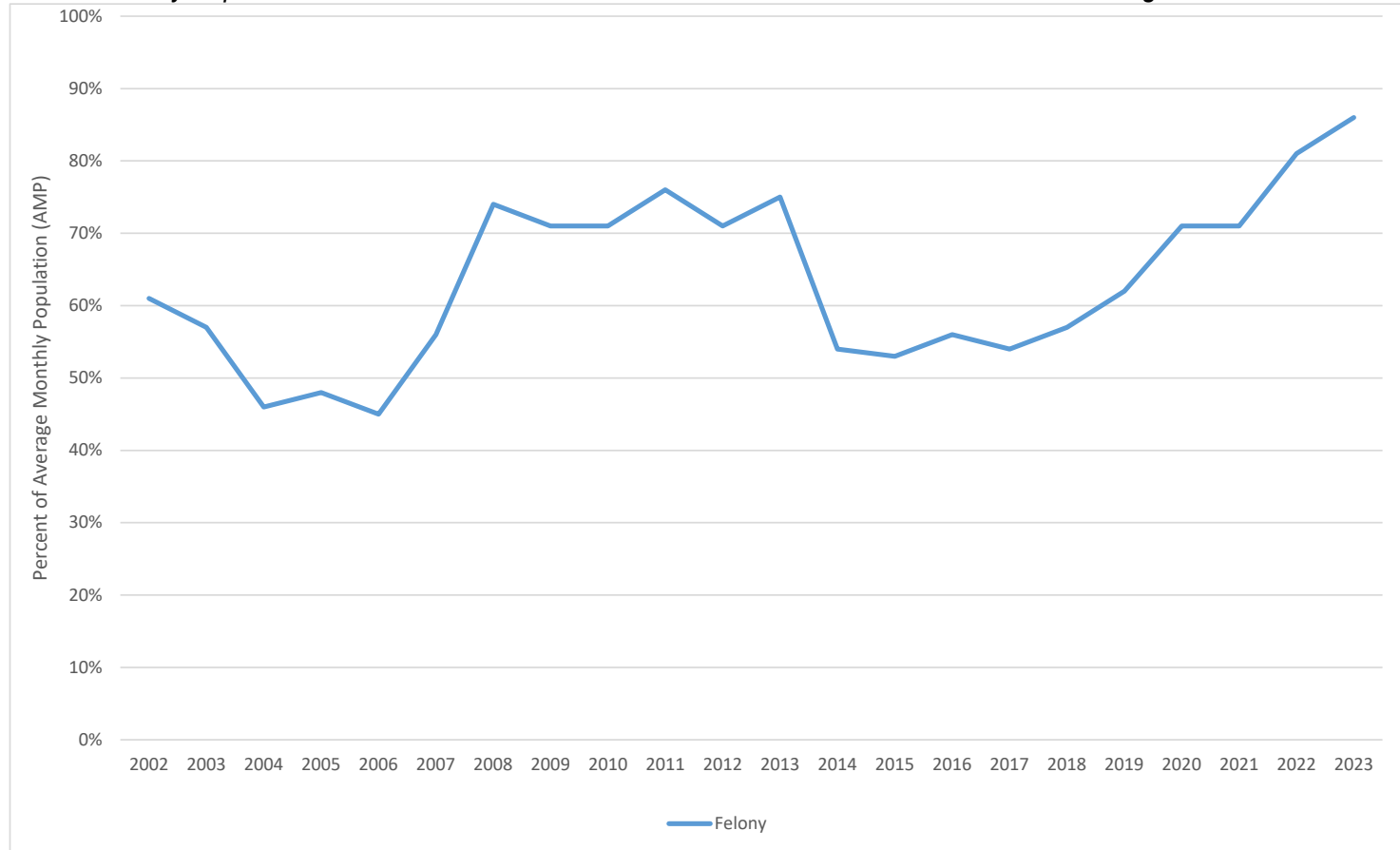

¹ JDPS data as of March 20, 2024. 2023 consists of January 2023 through December 2023.

Board of State and Community Corrections
Juvenile Detention Profile Survey

YOLO COUNTY

Table 116. *Yolo Combined Juvenile Facilities Population Trends for 2002 through 2023*¹

Year	ADP	Average Daily Population				Snapshot AMP	One-Day Snapshot			
		Pre-Disposition		Post-Disposition			Misdemeanor		Felony	
		ADP	% of ADP	ADP	% of ADP		AMP	% of AMP	AMP	% of AMP
2002	42.7	29.1	68%	13.5	32%	40.3	4.7	12%	35.7	88%
2003	39.0	27.2	70%	11.7	30%	38.0	4.3	11%	33.7	89%
2004	36.9	24.7	67%	12.3	33%	34.3	1.8	5%	32.4	95%
2005	35.3	19.9	56%	15.4	44%	35.2	0.7	2%	34.5	98%
2006	43.2	22.3	52%	20.8	48%	34.2	4.9	14%	29.3	86%
2007	67.3	22.4	33%	44.8	67%	26.9	5.2	19%	21.8	81%
2008	74.5	18.3	25%	56.2	75%	16.8	2.9	17%	13.8	83%
2009	73.6	14.9	20%	58.6	80%	13.4	1.7	12%	11.8	88%
2010	64.5	14.8	23%	49.6	77%	21.7	0.9	4%	20.8	96%
2011	43.3	10.0	23%	33.3	77%	14.7	0.3	2%	14.3	98%
2012	29.3	7.1	24%	22.0	75%	12.2	0.9	8%	11.3	92%
2013	25.6	14.2	55%	11.4	44%	20.8	0.7	3%	20.1	97%
2014	22.7	11.6	51%	10.9	48%	25.3	0.3	1%	25.0	99%
2015	33.5	14.7	44%	19.0	57%	28.4	6.7	23%	21.8	77%
2016	40.6	15.0	37%	25.7	63%	22.3	2.5	11%	19.8	89%
2017	28.7	7.6	27%	20.9	73%	14.1	1.1	8%	13.0	92%
2018	21.9	3.7	17%	18.3	84%	11.1	1.4	13%	9.7	87%
2019	13.0	3.8	29%	9.3	72%	8.7	1.3	15%	7.3	85%
2020	3.9	3.8	97%	0.1	3%	6.2	0.3	5%	5.8	95%
2021	4.2	2.8	67%	1.4	33%	4.6	0.4	8%	4.3	92%
2022	6.8	6.8	100%	0.0	0%	4.7	0.1	2%	4.6	98%
2023	2.4	2.1	91%	0.2	8%	5.5	0.3	6%	5.2	94%

Note. Average Daily Population (ADP) is calculated by taking a count of the number of juveniles in custody at 0600 hours each day of the month, adding these daily counts together, and dividing the sum by the number of days in each month. A one-day snapshot is the number of juveniles in custody at 0600 hours on the 15th day of the month. For the misdemeanor and felony populations the one-day snapshot each month provides an estimate of the monthly population and is used to estimate the average monthly population (AMP) for the year.

¹ JDPS data as of March 20, 2024. 2023 consists of January 2023 through December 2023.

Board of State and Community Corrections
Juvenile Detention Profile Survey

Figure 144.
Yolo Juvenile Hall Population Trends for 2002 through 2023¹

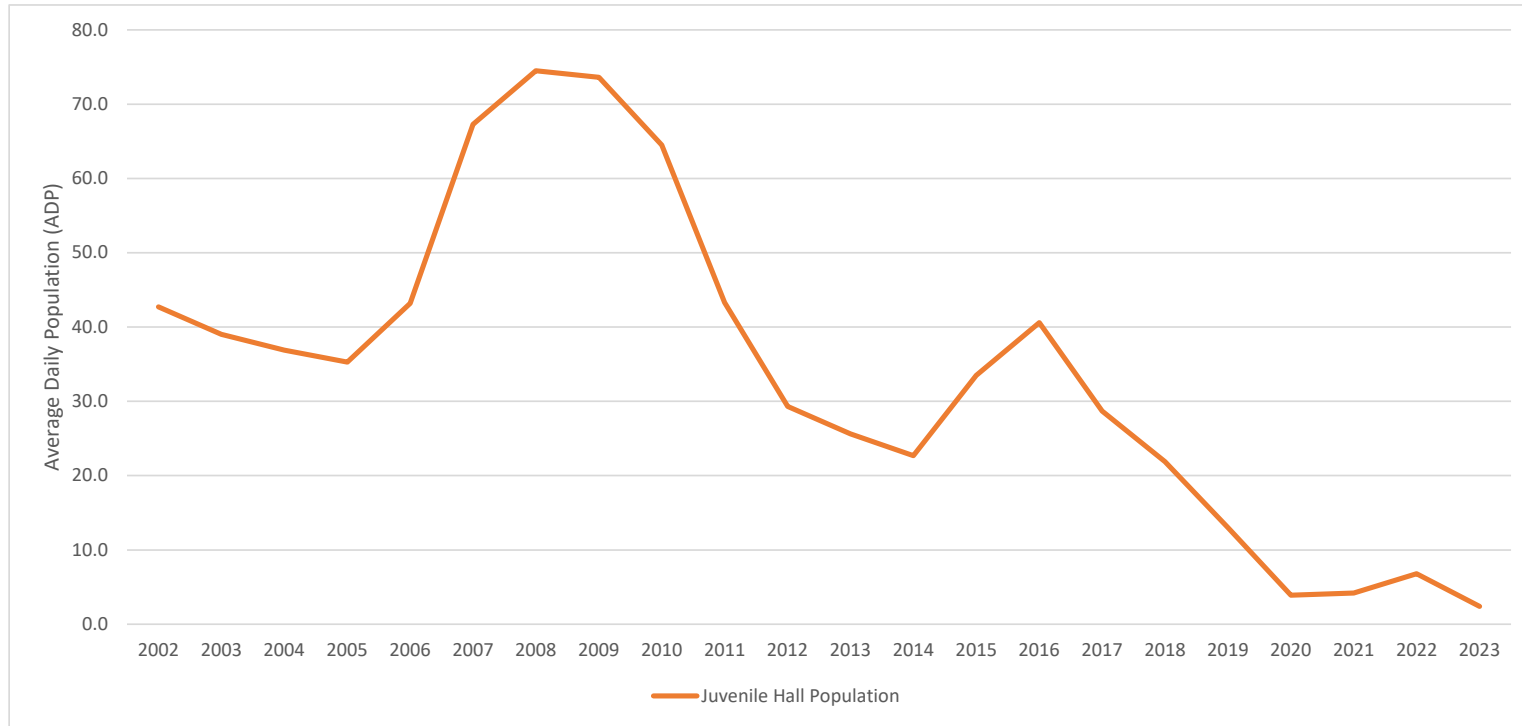

Note. ² 2021 excludes July, August, and September data; data unavailable.

¹ JDPS data as of March 20, 2024. 2023 consists of January 2023 through December 2023.

Board of State and Community Corrections
Juvenile Detention Profile Survey

Figure 145.

Yolo Juvenile Hall Population by Pre-Disposition and Post-Disposition as a Percent of ADP for 2002 through 2023¹

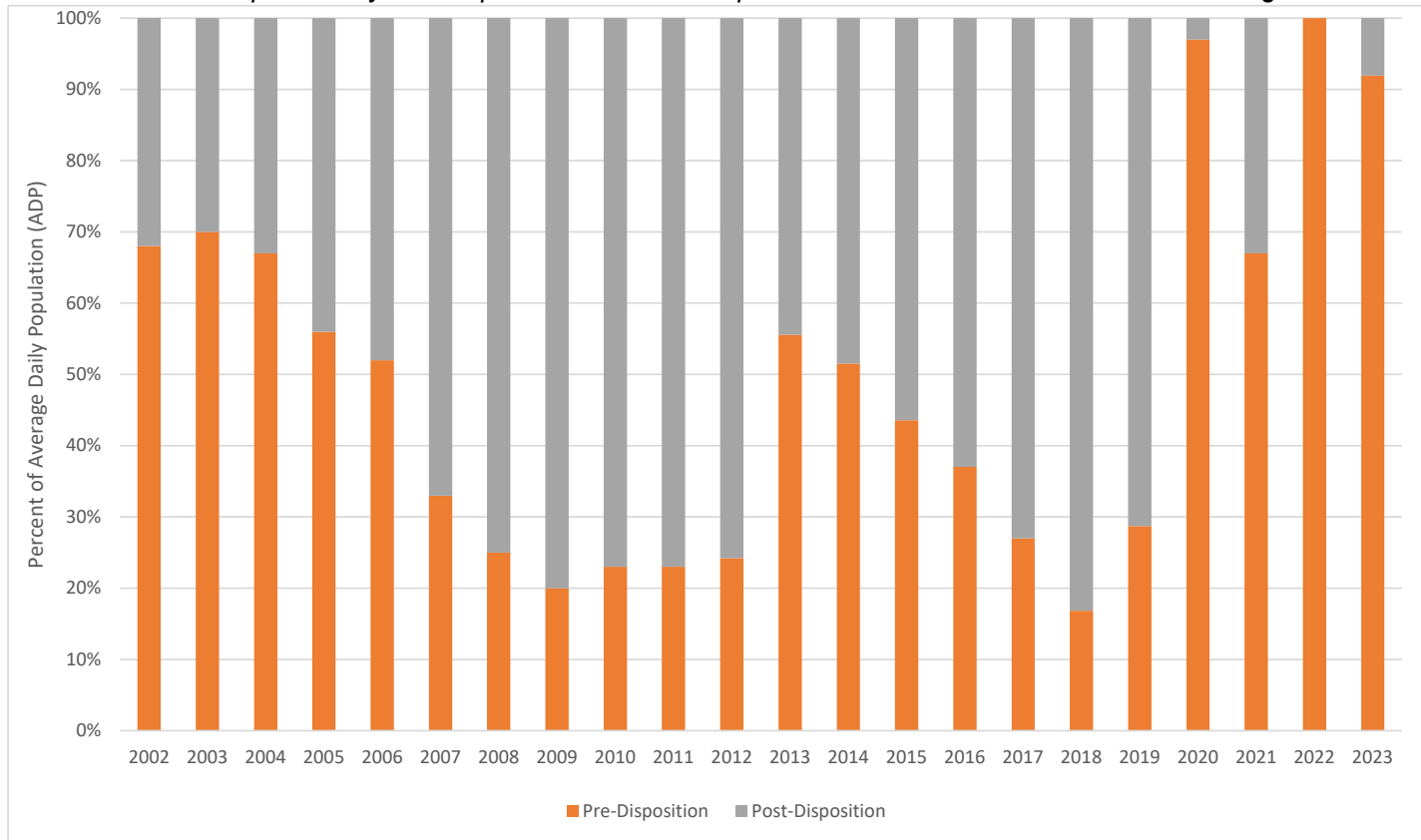

Note. ² 2021 excludes July, August, and September data; data unavailable.

¹ JDPS data as of March 20, 2024. 2023 consists of January 2023 through December 2023.

Board of State and Community Corrections
Juvenile Detention Profile Survey

Figure 146.

Yolo Juvenile Hall Felony Population as a Percent of AMP for 2002 through 2023¹

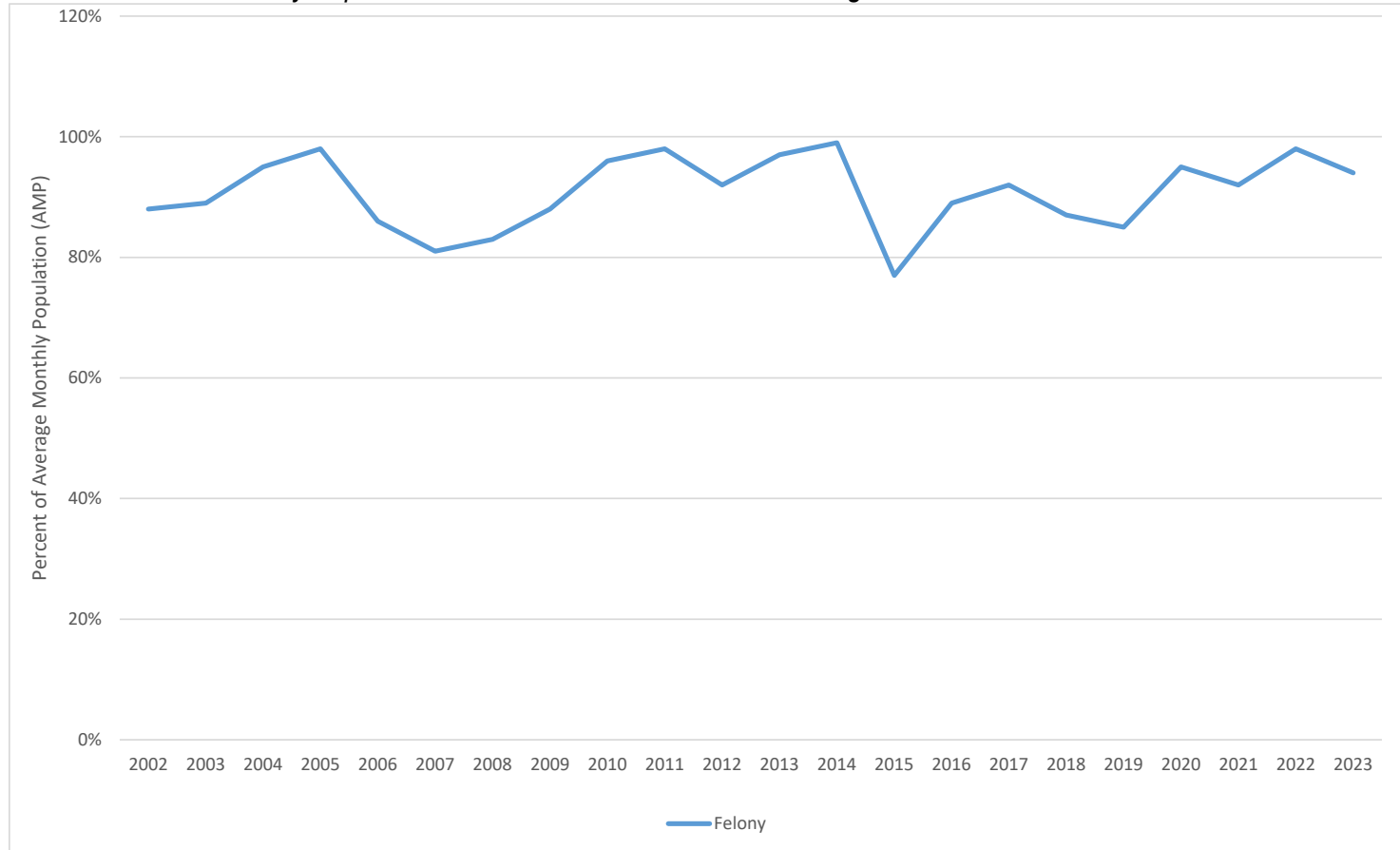

Note. ² 2021 excludes July, August, and September data; data unavailable.

¹ JDPS data as of March 20, 2024. 2023 consists of January 2023 through December 2023.

Board of State and Community Corrections
Juvenile Detention Profile Survey

YUBA COUNTY

Table 117. Yuba Combined Juvenile Facilities Population Trends for 2002 through 2023¹

Year	Average Daily Population					Snapshot AMP	One-Day Snapshot			
	ADP	Pre-Disposition		Post-Disposition			Misdemeanor		Felony	
		ADP	% of ADP	ADP	% of ADP		AMP	% of AMP	AMP	% of AMP
2002	61.5	24.4	40%	37.0	60%	60.7	27.8	46%	32.8	54%
2003	60.7	25.9	43%	35.0	58%	60.4	19.5	32%	40.9	68%
2004	56.0	23.1	41%	32.8	59%	55.9	17.8	32%	38.1	68%
2005	55.1	21.6	39%	33.4	61%	57.6	19.8	34%	37.8	66%
2006	46.8	17.6	38%	29.1	62%	48.2	15.6	32%	32.6	68%
2007	47.6	17.4	36%	30.3	64%	48.3	15.8	33%	32.6	67%
2008	61.7	24.8	40%	36.8	60%	63.8	22.8	36%	41.0	64%
2009	53.8	20.6	38%	33.2	62%	54.8	15.3	28%	39.6	72%
2010	48.5	16.8	35%	31.7	65%	49.7	15.8	32%	33.9	68%
2011	49.6	15.2	31%	34.3	69%	49.8	21.6	43%	28.3	57%
2012	45.1	15.0	33%	30.1	67%	44.4	20.3	46%	24.1	54%
2013	53.1	18.3	35%	35.0	66%	53.9	24.1	45%	29.8	55%
2014	49.8	16.1	32%	33.6	67%	48.9	21.4	44%	27.5	56%
2015	55.8	24.5	44%	31.4	56%	55.6	20.4	37%	35.2	63%
2016	40.7	17.7	44%	23.1	57%	41.1	12.7	31%	28.4	69%
2017	41.6	18.2	44%	23.4	56%	41.2	12.8	31%	28.4	69%
2018	44.9	15.6	35%	29.4	65%	44.3	9.3	21%	35.1	79%
2019	29.6	10.1	34%	19.5	66%	30.8	8.3	27%	22.4	73%
2020	23.3	7.5	32%	15.9	68%	22.8	4.4	19%	18.3	81%
2021	22.1	6.4	29%	15.7	71%	22.3	2.7	12%	19.7	88%
2022	19.3	6.4	33%	12.9	67%	19.6	2.0	10%	17.6	90%
2023	29.7	9.5	32%	20.2	68%	30.0	1.3	4%	28.8	96%

Note. Average Daily Population (ADP) is calculated by taking a count of the number of juveniles in custody at 0600 hours each day of the month, adding these daily counts together, and dividing the sum by the number of days in each month. A one-day snapshot is the number of juveniles in custody at 0600 hours on the 15th day of the month. For the misdemeanor and felony populations the one-day snapshot each month provides an estimate of the monthly population and is used to estimate the average monthly population (AMP) for the year.

¹ JDPS data as of March 20, 2024. 2023 consists of January 2023 through December 2023.

Board of State and Community Corrections
Juvenile Detention Profile Survey

Table 118. *Yuba Juvenile Hall Population Trends for 2002 through 2023¹*

Year	ADP	Average Daily Population				Snapshot AMP	One-Day Snapshot			
		Pre-Disposition		Post-Disposition			Misdemeanor		Felony	
		ADP	% of ADP	ADP	% of ADP		AMP	% of AMP	AMP	% of AMP
2002	45.7	24.4	53%	21.3	47%	44.8	19.7	44%	25.2	56%
2003	45.2	25.9	57%	19.3	43%	44.0	14.8	34%	29.3	66%
2004	37.3	23.1	62%	14.2	38%	36.9	10.1	27%	26.8	73%
2005	35.3	21.6	61%	13.6	39%	36.7	11.4	31%	25.3	69%
2006	28.5	17.6	62%	10.9	38%	29.6	10.8	36%	18.8	64%
2007	28.9	17.4	60%	11.6	40%	29.2	10.3	35%	18.9	65%
2008	38.7	24.8	64%	13.9	36%	39.7	13.9	35%	25.8	65%
2009	34.5	20.6	60%	13.8	40%	34.7	9.6	28%	25.1	72%
2010	29.5	16.8	57%	12.6	43%	30.4	8.8	29%	21.7	71%
2011	24.8	15.2	61%	9.6	39%	25.6	11.0	43%	14.6	57%
2012	24.8	15.0	60%	9.8	39%	24.2	10.8	45%	13.3	55%
2013	29.8	18.3	61%	11.6	39%	30.4	13.0	43%	17.4	57%
2014	26.2	16.1	62%	10.0	38%	25.4	13.3	52%	12.2	48%
2015	32.3	24.5	76%	7.8	24%	31.8	13.2	41%	18.6	59%
2016	23.2	17.7	76%	5.4	23%	23.1	7.7	33%	15.4	67%
2017	24.0	18.2	76%	5.8	24%	24.0	7.9	33%	16.1	67%
2018	22.6	15.6	69%	7.1	31%	22.3	5.0	22%	17.3	78%
2019	16.5	10.1	61%	6.5	39%	17.7	5.3	30%	12.3	70%
2020	13.3	7.5	57%	5.8	44%	12.2	2.8	23%	9.3	77%
2021	12.3	6.4	52%	5.9	48%	13.0	1.8	14%	11.2	86%
2022	11.0	6.4	58%	4.5	41%	10.9	1.8	17%	9.1	83%
2023	16.7	9.5	57%	7.3	43%	16.5	1.3	8%	15.3	92%

Note. ¹ Yuba County & Sutter County share a regional Juvenile Hall; the Juvenile Hall is located in Yuba County. Average Daily Population (ADP) is calculated by taking a count of the number of juveniles in custody at 0600 hours each day of the month, adding these daily counts together, and dividing the sum by the number of days in each month. A one-day snapshot is the number of juveniles in custody at 0600 hours on the 15th day of the month. For the misdemeanor and felony populations the one-day snapshot each month provides an estimate of the monthly population and is used to estimate the average monthly population (AMP) for the year.

Board of State and Community Corrections
Juvenile Detention Profile Survey

Table 119. *Yuba Juvenile Camp/Ranch Population Trends for 2002 through 2023¹*

Year	ADP	Average Daily Population				Snapshot AMP	One-Day Snapshot			
		Pre-Disposition		Post-Disposition			Misdemeanor		Felony	
		ADP	% of ADP	ADP	% of ADP		AMP	% of AMP	AMP	% of AMP
2002	Juvenile Camps/Ranches only house Post-Disposition juveniles, therefore their Total ADP is only comprised of Post-Disposition juveniles.			15.7	100%	15.8	8.2	52%	7.7	48%
2003				15.7	100%	16.4	4.8	29%	11.7	71%
2004				18.6	100%	19.0	7.8	41%	11.3	59%
2005				19.8	100%	20.9	8.3	40%	12.6	60%
2006				18.2	100%	18.6	4.8	26%	13.8	74%
2007				18.7	100%	19.2	5.5	29%	13.7	71%
2008				22.9	100%	24.1	8.8	37%	15.3	63%
2009				19.4	100%	20.2	5.7	28%	14.5	72%
2010				19.1	100%	19.3	7.0	36%	12.3	64%
2011				24.7	100%	24.3	10.6	44%	13.7	56%
2012				20.3	100%	20.3	9.5	47%	10.8	53%
2013				23.4	100%	23.5	11.1	47%	12.4	53%
2014				23.6	100%	23.5	8.2	35%	15.3	65%
2015				23.6	100%	23.8	7.3	30%	16.6	70%
2016				17.7	100%	18.0	5.0	28%	13.0	72%
2017				17.6	100%	17.2	4.8	28%	12.3	72%
2018				22.3	100%	22.1	4.3	19%	17.8	81%
2019				13.0	100%	13.1	3.0	23%	10.1	77%
2020				10.1	100%	10.6	1.6	15%	9.0	85%
2021				9.8	100%	9.3	0.8	9%	8.5	91%
2022				8.4	100%	8.7	0.2	2%	8.5	98%
2023				11.6	100%	12.1	0.0	0%	12.1	100%

Note. Average Daily Population (ADP) is calculated by taking a count of the number of juveniles in custody at 0600 hours each day of the month, adding these daily counts together, and dividing the sum by the number of days in each month. A one-day snapshot is the number of juveniles in custody at 0600 hours on the 15th day of the month. For the misdemeanor and felony populations the one-day snapshot each month provides an estimate of the monthly population and is used to estimate the average monthly population (AMP) for the year.

¹ JDPS data as of March 20, 2024. 2023 consists of January 2023 through December 2023.

Board of State and Community Corrections
Juvenile Detention Profile Survey

Figure 147.

Yuba ADP of Combined Juvenile Facilities and ADP by Facility Type (Juvenile Hall, Camp/Ranch) for 2002 through 2023¹

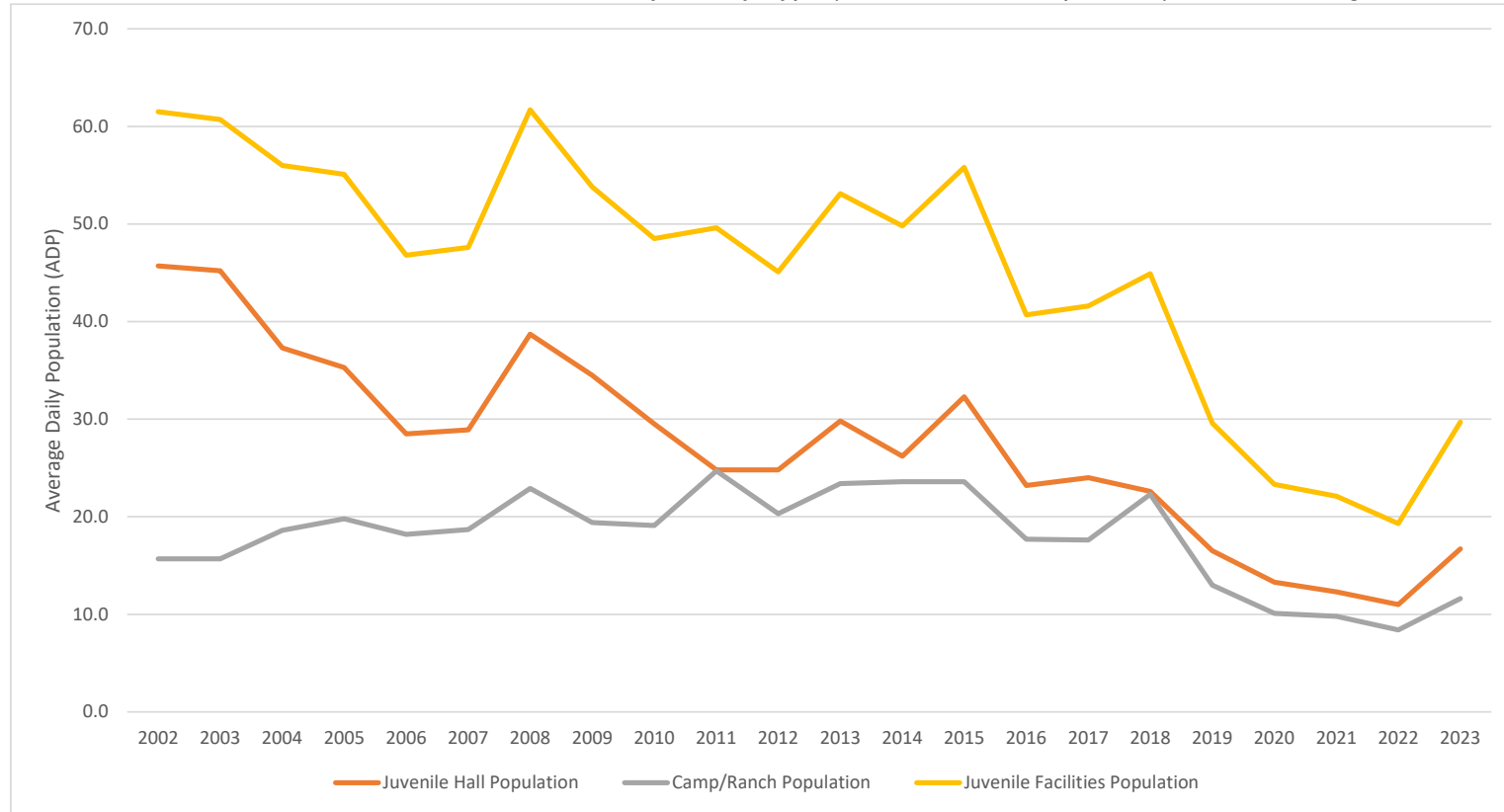

¹ JDPS data as of March 20, 2024. 2023 consists of January 2023 through December 2023.

Board of State and Community Corrections
Juvenile Detention Profile Survey

Figure 148.

Yuba Juvenile Hall Population by Pre-Disposition and Post-Disposition as a Percent of ADP for 2002 through 2023¹

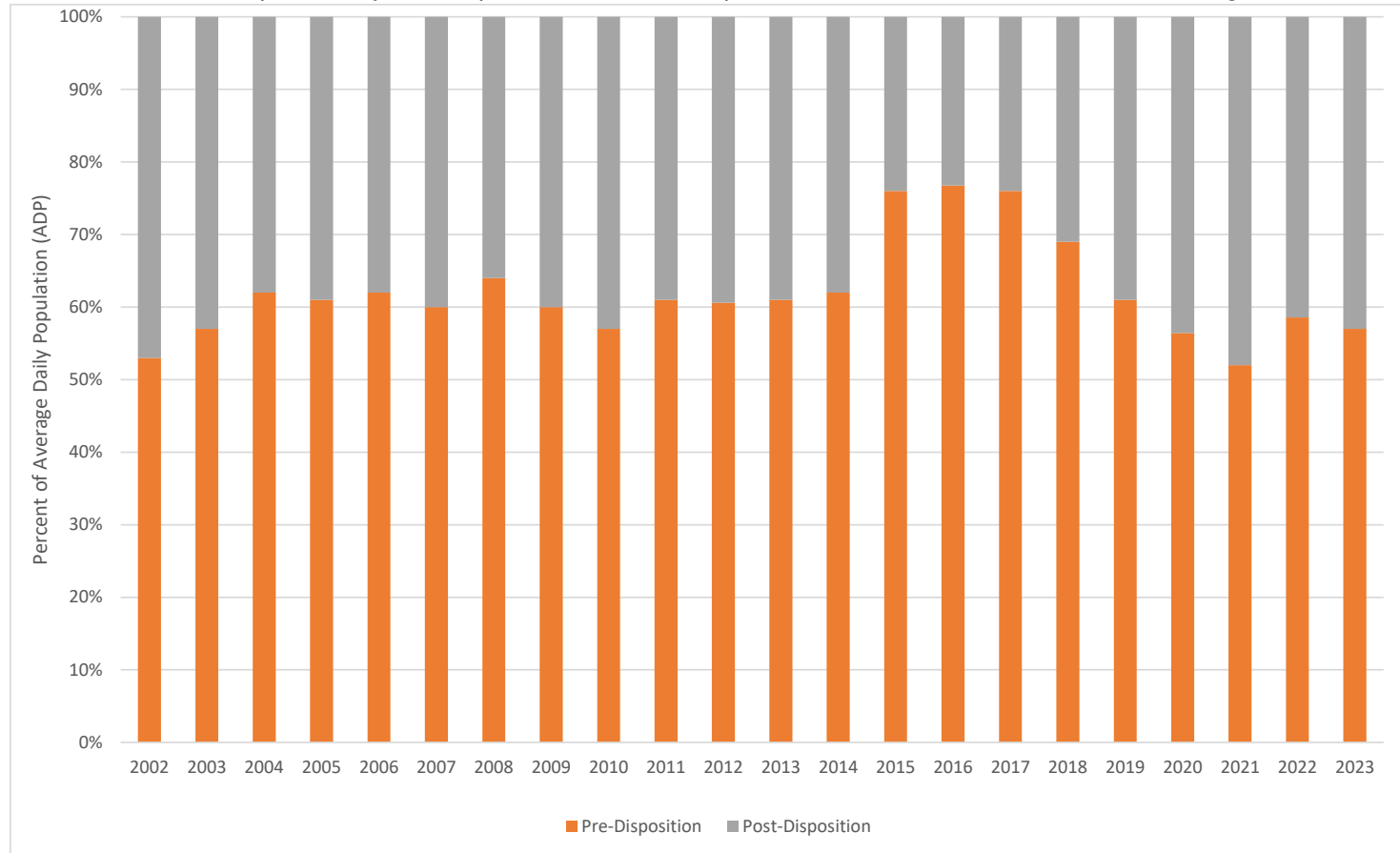

¹ JDPS data as of March 20, 2024. 2023 consists of January 2023 through December 2023.

Board of State and Community Corrections
Juvenile Detention Profile Survey

Figure 149.

Yuba Felony Population for the Combined Juvenile Facilities as a Percent of AMP for 2002 through 2023¹

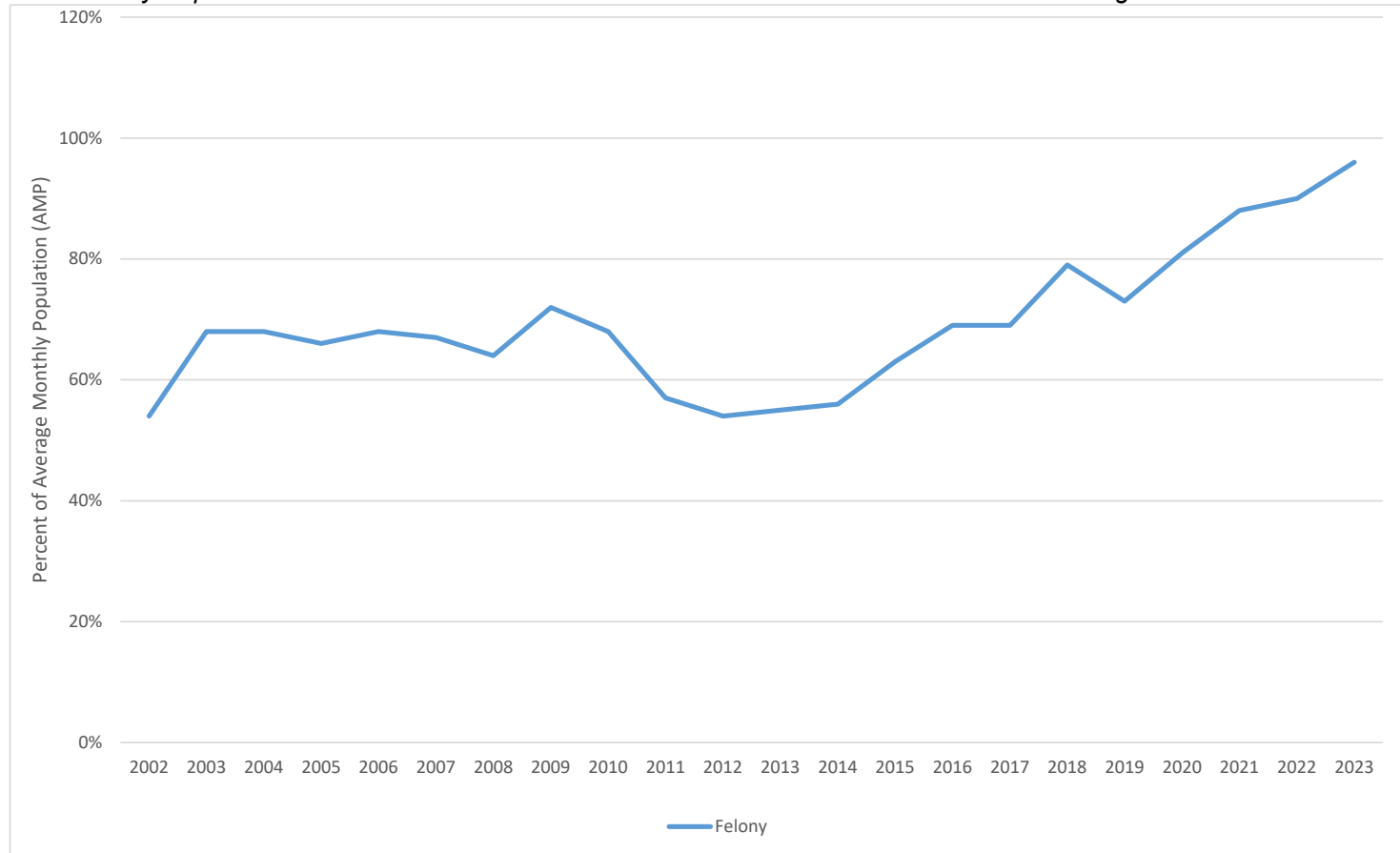

¹ JDPS data as of March 20, 2024. 2023 consists of January 2023 through December 2023.